Chicago Daily Tribune

THE WORLD'S GREATEST NEWSPAPER

★FINAL

VOLUME CIII.—NO. 89 C [REG. U. S. PAT. OFFICE. COPYRIGHT 1944 BY THE CHICAGO TRIBUNE.] THURSDAY, APRIL 13, 1944.—34 PAGES THIS PAPER CONSISTS OF TWO SECTIONS—SECTION ONE THREE CENTS PAY NO MORE

REDS GAIN 46 MILES IN DAY!

TAFT DEMANDS END OF CHAOTIC DRAFT POLICIES

F.D.R. and His Aids Held Responsible.

BY WILLIAM MOORE.

[Chicago Tribune Press Service.]

Washington, D. C., April 12.—In one of the sternest rebukes that has been dealt the Roosevelt administration, Sen. Taft [R., O.] today named the men he holds responsible for the nation-wide draft confusion that reached its climax in an order issued Saturday to halt induction of men over 26 who are employed in essential jobs.

They are President Roosevelt, Man Power Director McNutt, Draft Director Hershey, Secretary of War Stimson, Interior Secretary Ickes, and Gen. Marshall, army chief of staff.

"The time has come," Taft said in the scorching statement he placed in the Congressional Record," to quit playing fast and loose with the existence of American men and their families.

Approach Called Ridiculous.

"It is utterly ridiculous at this stage of the war to have married men telling their families good-by, giving up their jobs, and selling their businesses, only to be told the next day it was all a mistake and they will not be needed; that they can go back home and pick up the scattered threads of their lives—but not securely, for they might be called again on a moment's notice."

Blasting at the muddle and confusion caused by the contradictory and rapid fire draft orders, Taft said:

"There is hardly a day goes by that a new order is not issued, that President Roosevelt does not differ with McNutt, or McNutt with Gen. Hershey, or Secretaries Stimson and Ickes with all of them."

Vain Fight Recalled.

Taft told the senate he had fought in vain in 1942 to have all draft registrants divided into seven classifications based on age and family status, with definitely assigned priorities. He said that last year he proposed a definite deferred classification of fathers over 30.

Of the latter proposal, he said:

"It was rejected because of a completely illogical letter from Gen. Marshall.

"Now the administration has come a long way toward one of my proposals, with a distinction at age 26. But how long will it stay there?"

Definite Program Urged.

Branding the draft confusion harmful to public morale and a deterrent to war production, he demanded that the Roosevelt administration adopt this program:

1. Develop a long range draft plan based on probable needs, with agreement of all the executive heads concerned. Make the classifications clear, definite, and permanent.

2. Announce it to the public as final except as some great emergency clearly requires a change.

3. Stick to it, once adopted, so those in the various categories can plan their lives accordingly, at least for a few months.

4. Stop confusing every person in the country between 18 and 38, and let the people get down to the serious business of winning the war.

ORDER ILLINOIS DELAY

Temporary deferments for men over 26, unless they became 26 between March 24 and April 12, who are employed in essential farm, war production, or war supporting activities, went into effect thruout Illinois yesterday, in conformity with an order from Paul G. Armstrong, state draft director.

The deferment applies even to those meeting age and occupational requirements, who already have been found acceptable for military service or who have been ordered to report for induction. How long the exemption will last, no local draft officials would predict last night.

One official said it was not improbable that many draft boards would temporarily defer most men over 26 in order to reëxamine their occupational status.

Report Franco Seizes Allied Oil in Morocco

[Chicago Tribune Press Service.]

LONDON, April 12.—Generalissimo Francisco Franco has ordered the confiscation of all gasoline and oil stocks belonging to the Anglo-American, Shell, and Vacuum Oil companies in Tetuan, Spanish Morocco, it was reported here tonight.

WPB'S Policy on Excess War Goods Tested

Washington, D. C., April 12 [Special].—A delegation of business men from Scranton, Pa., who came to Washington seeking approval for the use of surplus war materials in the manufacture of civilian goods, today told the war production board that their city of 140,000 never had received sufficient war industries to provide work for all its employables and that it now has 30,000 unemployed and 8,000 vacant houses.

The spokesman said they considered the matter a test case of the WPB's attitude toward allotting surplus war materials for the making of civilian goods in advance of the ending of the war.

They explained that 72,000 persons had moved from the Scranton area in the last four years and that the city is forced to seek materials for its nonwar industries to prevent an even greater population exodus.

Seek Rayon, Cotton, Leather.

They specifically requested a monthly allotment of 60,000 yards of rayon, 15,000 yards of cotton sheeting, and 150,000 feet of leather for Morris White Fashions, Inc., a pocketbook manufacturing firm of Scranton.

The company president, Morris White, and his attorney, Archibald Palmer of New York, contended that leather not needed for essential goods is "loaded to the ceiling" and that "millions of yards" of other materials are "lying around the country." The White firm needs these supplies, they assert, but cannot get them because it does not have priorities or because the suppliers are selling only to favored customers.

White said the materials are needed to keep the company's 700 workers employed. A previous request for the goods had been refused by the WPB's textile, clothing, and leather division.

Backed by Editor.

White was supported at a hearing before the WPB appeals board by Thomas Connors, editor of the Scranton Tribune and vice chairman of the Scranton Chamber of Commerce. Letters from Sen. Davis [R., Pa.] and Rep. Murphy [D., Pa.] supporting the appeal were read into the record.

Connors furnished the board with illustrated booklets upholding the delegates' statements about the vacant houses and unemployed in Scranton.

A. N. Holcombe, who presided at the appeals hearing, said the board would return a yes or no decision on the firm's request within two or three days.

SEIZE 13 IN 'PLOT' TO ASSASSINATE MEXICAN CHIEFS

MEXICO CITY, April 12 (AP).—Arrest of 13 persons in an investigation of a reported plot against the lives of President Avila Camacho, his brother, Gen. Maximino Avila Camacho, and former Presidents Plutarco Elias Calles and Lazaro Cardenas was announced by police tonight.

The alleged plot, however, was not officially linked with Monday's attempted assassination of the president by Lt. Antonio de La Lama Rojas, who died today of a bullet wound inflicted by guards when he attempted to escape.

Five of those arrested were more than 60 years old. Two women were among them. Police said several of those arrested confessed they were manufacturing bombs to carry out the plot.

THE WEATHER

THURSDAY, APRIL 13, 1944.

Sunrise, 6:13. Sunset, 7:20. Moonrise, 12:38 a. m. tomorrow. Venus is the morning star. Saturn and Mars are evening stars. Jupiter is the night luminary.

CHICAGO AND VICINITY: Fair today, followed by increasing cloudiness tonight and occasional showers tomorrow; warmer today and tonight; cooler tomorrow; gentle winds; high today, 65; low tonight, 42.

ILLINOIS: Fair today, followed by increasing cloudiness tonight and showers tomorrow; warmer today and tonight; cooler in north tomorrow.

TEMPERATURES IN CHICAGO

For 24 hours ended 2 a. m. April 13:

3 a. m.	37	11 a. m.	46	7 p. m.	49
4 a. m.	37	Noon	48	8 p. m.	45
5 a. m.	†36	1 p. m.	50	9 p. m.	41
6 a. m.	36	2 p. m.	52	10 p. m.	42
7 a. m.	36	3 p. m.	54	11 p. m.	41
8 a. m.	38	4 p. m.	54	Midn't	41
9 a. m.	42	5 p. m.	*54	1 a. m.	42
10 a. m.	45	6 p. m.	53	2 a. m.	41

*High. †Low.

For 24 hours ended 7:30 p. m. April 12:

Mean temperature, 45 degrees; normal, 46; excess since Jan. 1, 296.

Precipitation, .24 of an inch; excess since Jan. 1, 1.23 inches.

Highest wind velocity, 26 miles an hour.

Relative humidity, 7:30 a. m., 73 per cent; 1:30 p. m., 29; 7:30 p. m., 45.

[Official weather report on page 23.]

RUSSIANS PUSH ON NAVAL BASE OF SEVASTOPOL

Close In on Capital of Crimea.

(Maps on page 9.)

LONDON, April 13 [Thursday]—(AP).—The Red army in its swift offensive to recapture the Crimea has raced 46 miles down the central Crimean railway in a single day to within 11 miles of Simferopol, the capital, and only 46 miles from the great naval base of Sevastopol, Moscow announced today. Other forces advancing from the east have cleared the entire Kerch peninsula of the enemy.

The Russian speed indicated the German and Rumanian forces on the Crimea were withdrawing swiftly toward Sevastopol.

Sevastopol, which held against the German onslaughts until July, 1942, in one of the classic sieges of the war, was described by the Communist party paper Pravda as the "sacred goal" of the present offensive.

Bomb Port of Constanta.

Moscow also announced that Russian planes Tuesday night bombed Constanta, Rumanian Black sea port, railway terminus, and oil center 200 miles southwest of Odessa. "A considerable part of the port was enveloped in flames," Moscow said.

The campaign to free the Crimea, which the Germans and Rumanians have held since September, 1941, consisted of two drives from the north and a thrust from the east after an amphibious landing at Kerch.

Gen. Feodor I. Tolbukhin, in charge of both northern drives, freed more than 150 places. Simultaneously Gen. Andrei I. Yeremenko's eastern forces liberated more than 140 places and thrust within 18 miles of Feodosiya, biggest eastern Crimean port.

Break Thru Defenses.

Gen. Tolbukhin's men broke the German north Crimean defenses by a combination of storm and flank attack. The army coming down the Perekop isthmus stormed and broke the positions in what the Germans term the "second power zone" of the axis line. A second Russian army that had come down from the Sivash sea struck in a southwesterly direction and advanced around the isthmus defenses. About 3,000 enemy troops were killed and more than 2,000 captured in this operation.

Thus the way was opened for the swift drive into the heart of the Crimea.

Win Tiraspol by Storm.

Russian forces on the mainland seized by storm the Ukraine city of Tiraspol, 53 miles northwest of Odessa. Gen. Rodion Y. Malinovsky's 3d Ukrainian army reached Tiraspol's outskirts on Tuesday, then stormed in and won it in a street by street fight at night. The city, with a pre-war population of 35,000, is situated on the east bank of the Dniester river, on a railway leading across a loop of the river to Kishinev [Chisinau], capital of Bessarabia. The Russians drove on immediately to the west bank of the river.

Southwest of Odessa, the Russians continued to clean up German and Rumanian remnants, moving within 9 miles of Ovidiopol, rail terminus on the Dniester lagoon.

10,000 Remain in Pocket.

On the Bessarabia-Ukraine border the Russians captured two towns within 20 miles of Kishinev. The invasion of old Rumania raced ahead with the capture of Falticeny, approximately 40 miles east of the northernmost of Rumania's rich oil fields.

In the Ukraine north of the middle Dniester the Russians squeezed the Skala pocket to a ragged remnant of 10,000 Germans. From April 1 to 10 the Germans west of Skala lost 26,000 dead and 6,988 captured, and 187 tanks and self-propelled guns, Moscow said.

Vote $25,000 to Prepare Stadium for Conventions

At the request of Paul Gerhardt Jr., city architect, the city council yesterday voted to release $25,000 in city funds for the construction of platforms and other facilities to be used during the Republican and Democratic national conventions this summer in the Chicago Stadium.

Hail Vote as Blow to Fourth Term

SHEARING THE LAMB

ADM. HART REACHES HAWAII TO START PEARL HARBOR PROBE

PEARL HARBOR, T. H., April 12 (AP).—Rear Adm. Thomas C. Hart is in Hawaii investigating the circumstances of the Japanese attack on Pearl Harbor in connection with the possible court martial of Rear Adm. Husband E. Kimmel and Maj. Gen. Walter C. Short, it was disclosed today. Adm. Hart commanded the Asiatic fleet at the start of the war.

Seek Trial Postponement.

[Chicago Tribune Press Service.]

Washington, D. C., April 12.—The navy department tonight declined to comment on a report that Rear Adm. Thomas C. Hart is in Hawaii investigating the Japanese attack on Pearl Harbor. Yesterday the navy said it would seek a legal ruling on the postponement of the trials of Rear Adm. Kimmel and Maj. Gen. Short, who are charged with dereliction of duty in connection with the attack.

It was recalled that the navy announced several months ago that Adm. Hart had started taking depositions from officers acquainted with the situation at Pearl Harbor.

Red Car and Siren Stolen, So the Chief Is Burned Up

Chief Joseph Wirfs of the fire department's 1st battalion reported to Desk Sgt. Richard Stahlman at Central police station last night that his red car had been stolen from in front of fire engine company No. 40 at Washington and Franklin sts. while he was eating supper with the firemen. The machine is equipped with a fire siren, and is for the chief's use in riding to fires.

Tribune Features

Crossword puzzle	Page 4
Dick Tracy	Page 22
Editorials	Page 12
Farm and Garden	Page 14
Friend of the Yanks	Page 15
Gasoline Alley	Page 14
Gumps	Page 22
Harold Teen	Page 23
Inquiring Camera Girl	Page 18
Little Orphan Annie	Page 14
Moon Mullins	Page 21
Neighbors	Page 8
Obituaries	Page 23
Radio programs	Page 14
Smilin' Jack	Page 10
Smitty	Page 23
Terry	Page 10
Winnie Winkle	Page 14

War Summaries

LONDON—Reds gain 46 miles in drive thru Crimea. Page 1.

NEW DELHI—"Chindits" slash Jap rear to trap invaders. Page 6.

Gen. T. R. Jr. Ill in Britain; News Held Up

LONDON, April 12 (AP).—Brig. Gen. Theodore Roosevelt Jr., who went thru the North African campaign and later served in Italy, is in Britain recovering from a severe illness.

Brig. Gen. Theodore Roosevelt Jr.

Roosevelt has been in Britain for some time and recently was assigned as deputy commander of one of the United States infantry organizations which has completed its invasion training. This information was banned by censorship until he appeared as best man at the wedding of his son, Quentin, today at Blandford, England.

Revealed in Gossip Column.

Even then his name was deleted from the Associated Press account of the wedding but appeared in the gossip column of a London newspaper. Consequently censorship passed the original Associated Press story on the ground the information had already been published. Quentin married Frances Webb, an American Red Cross worker from Kansas City.

Both the father and the son were decorated for gallantry in action in North Africa. Quentin, an artilleryman, still is carrying a shell fragment in his body, having requested postponement of an operation for its removal lest he miss the invasion of Europe from Britain.

On 1st Division Staff.

The general, as chief of staff of the 1st division, landed with United States troops at Oran, went thru the entire Tunisian campaign and at one time commanded allied forces in Sardinia. He was stricken ill in the Mediterranean area and came to Britain to recover.

The general's wife came to Britain with the Red Cross in August, 1943.

On her tunic she wears five stars for five members of her family in service, her husband and three sons—two of whom, Theodore and Cornelius, are in the navy—and her son-in-law, William McMillan, also in the navy.

Total average net paid circulation
MARCH, 1944
DAILY in excess of 925,000
THE CHICAGO TRIBUNE

DECISION EXPECTED TODAY IN HAWAII MARTIAL LAW CASE

HONOLULU, T. H., April 12 (AP).—A written decision in Hawaii's martial law trial will be handed down "between now and Thursday noon," Federal Judge Delbert E. Metzger said today.

Final arguments this morning wound up a trial at which Adm. Nimitz and Lt. Gen. Robert C. Richardson testified the danger of enemy moves against Hawaii persisted.

Lloyd C. Duncan a civilian navy yard worker from Sheridan, Wyo., who was convicted by a provost court of striking two marine sentries and was sentenced to six months imprisonment, is seeking his freedom by challenging the validity of martial law in the islands.

HUNGRY MANWHO GIVES $100 BILLS AWAY STIRS N. Y.

New York, April 12 (AP).—A mysterious man known as "The Hungry Spaniard," who gives away $100 bills in restaurants, has cafe men here agog.

The first to benefit from his generosity was Eddie Davis, a lunch counter operator. He said it was difficult to understand the man's broken English, but he dished him up a meal. When the customer walked out he left a $100 bill on the counter.

That was last night. This morning a man of the same description breakfasted elsewhere. Before walking out, he pushed his 55 cent check thru the cashier's window with a $100 bill and a $20 bill.

Mr. Flando Is Frank About His New Job

BY JAMES DOHERTY.

Politics, big money, and gangsterism were topics discussed last night by Andrew J. Flando, newly elected Republican committeeman of the 25th ward in his first interview since his victory over William J. Parrillo, member of the state commerce commission, and long a political bigwig.

Andrew J. Flando.

Flando, 43 years old, and getting bald, sat back of a small and ancient desk in a small and poorly outfitted headquarters. The room was one flight up rickety stairs and over a tavern at Taylor st. and Ogden av. The tavern stands in the center of a blighted area marked by buildings empty and falling apart; their windows broken. The tavern serves folks who live in old cottages and old flats. They are people of large families and small incomes.

Parrillo's friends had accused the new committeeman of being a gang candidate and the means thru which the gang remnants of the Capone outfit punished Parrillo by defeating him for unpublished reasons. Parrillo had charged that the "syndicate" paid $20 for each Flando vote; that it had a thousand hoodlums in the 25th ward who intimidated and pushed state policemen around while the primary was on.

Charges Rival Spent $50,000.

This seemed unbelievable in the light of the fact that the job of ward committeeman pays no salary. But Flando, too, brought up the big money angle.

"The talk of my spending a lot of dough is crazy," Flando said. "Why, Parrillo spent $50,000 to $75,000 in his campaign for reëlection." Flando's pals, State Rep. James J. Adduci, and Joseph R. Salerno, undertaker at 813 Taylor st., nodded their agreement.

"Parrillo was beaten because nobody in the ward had any use for him," Flando said as Adduci and Salerno nodded. "I know because I helped him build up his political organization. I ran his other campaigns.

"In 1932 when he decided to run against James Savage, who was then ward committeeman, Parrillo handed me $10,000 to use in getting votes. I knew everybody in the ward. I grew up here. I'm always doing something to get somebody out of trouble.

No Questions, Says Flando.

"Parrillo didn't even ask me how or where I spent the money. When he ran again in 1934, he handed me $15,000 and didn't ask how I spent it. He was elected.

"We never had anything for the ward until Gov. Green was elected in 1940. Then Parrillo got some state jobs, but he gave the best of them to people who lived in other wards. When a fellow asked Parrillo for a job he would say, 'Go and see Flando and tell him I said to give you a job.' Then Bill would call me on the telephone and say, 'To hell with that guy. Throw him out.'

"I worked for Parrillo in the

[Continued on page 4, column 4.]

Maimed Peorian Gets D. S. C.

Phoenixville, Pa., April 12 (AP).—Lt. Charles W. Spencer's mail today included notification that he had been awarded the distinguished service cross, and 38 long cigaret holders, "like President Roosevelt uses."

Spencer, a patient in Valley Forge General hospital, lost his ears, nose, one eye, and his fingers last Nov. 26 when a shell ripped thru the nose of his Flying Fortress over Bremen, and 50 below zero air filled the cockpit.

The cigaret holders came from sympathizers in response to Spencer's remark to a reporter, "I wish I knew where the hell the President gets those long, jaunty holders."

Native of Peoria.

He was able to hold a cigaret between his fingerless hands only long enough for a couple of puffs, he explained.

Spencer, a native of Peoria, Ill., studied architecture at the University of Illinois, where he fell in love with Lois Jean Benson of Topeka, Kas. They have been married two years now.

His toughest ordeal, he said, came when he heard his wife was coming east to see him. His fears were unnecessary. Lois rushed up to him, embraced him—and his plastic nose, made in England, fell off as they kissed.

Married Man, Not Face.

Lois drew back, threw up her chin and said, "I married a man—not a face."

She comes to the hospital each day, feeds him and helps the nurses take care of him. Col. W. Barrett Brown, plastic surgeon at the hospital, will go to work soon on Spencer—to fix his hands, build a new lid for his remaining eye, and give him new ears, a new nose and a smooth face.

GET HIGHEST AWARDS.

Two American heroes, one a Creek Indian fighting in Italy, the other an ace lost in the Pacific, have been awarded the congressional medal of honor. Stories appear on page 11.

CAPITAL FINDS REPUDIATION OF ONE-WORLDERS

Size of Nationalist Victory Surprise.

Tabulated returns on Republican and Democratic candidates for national, state, and county offices are on page 2.

BY ARTHUR SEARS HENNING

[Chicago Tribune Press Service.]

Washington, D. C., April 12.—The landslide for nationalist candidates in the Illinois Republican primary was hailed on Capitol hill today as another budget of bad news for the internationalists and the fourth term.

Coming on top of the Wendell Willkie debacle in Wisconsin, which blew the chief Republican exponent of a world state out of the contest for the Republican nomination for President, the Illinois returns were generally interpreted as additional evidence the middle west is strongly opposed to extreme internationalism whether of the Republican or Democratic brand and may be expected to go Republican next November.

Watson Repudiated.

Even the nationalists were unprepared for the thumping repudiation Illinois Republicans meted out to the internationalist supporting Deneen Watson in the nomination for senator. Watson, disciple of Willkie internationalism who was favored by the Marshall Field press and other New Dealers, was snowed under by the vote for Richard Lyons, a nationalist who took his stand on the Republican declaration at Mackinac island for international coöperation. Watson's defeat was a close parallel of Willkie's in Wisconsin.

Regarded by politicians as equally significant was the renomination of Stephen A. Day for congressman at large by a greater than two to one vote. This result was looked upon as an overwhelming repudiation by Illinois Republicans of the efforts of the Field press and other elements of the smearbund to impugn the loyalty of Day because of his opposition to intervention before Pearl Harbor.

New Deal Routed.

On the Democratic sector of the internationalist front, the New Dealers were routed in the reorganization of the Democratic state central committee in New York. Former Postmaster General Farley, who broke with Mr. Roosevelt on the third term and is even more opposed to a fourth, was unanimously reëlected chairman of the committee. The President's chief hatchet man, David K. Niles, whose real name is Nayhus, had essayed to unhorse Farley and replace him with Tom Curran, a New Deal wheel horse. Niles made so little headway that he threw in the sponge.

The large vote received by Gen. MacArthur was the subject of widespread comment and political speculation. Sen. Vandenberg [R., Mich.], a prime mover to draft the general for the Republican nomination for President, maintained silence, however, on the gratifying result.

The politicians thought they heard in the Vandenberg silence a distinct strain of the music of the Dewey bandwagon. Predictions were heard that Vandenberg soon will declare for Dewey and that the MacArthur following will be found invoking a win-the-war movement with Dewey for President and MacArthur for secretary of war.

The People Speak.

In the course of a debate in the house, Rep. Hoffman [R., Mich.] said the Illinois vote was a complete repudiation of the internationalist stand taken by such newspapers as the Communist Daily Worker, PM, and the Chicago Sun.

"The Sun," Hoffman said, "attempted to discredit our colleague, Rep. Day, with false charges. And the administration not long ago attempted to discredit THE CHICAGO TRIBUNE thru a department of justice charge, from which THE TRIBUNE was completely exonerated.

"Notwithstanding all these false statements about Rep. Day and THE TRIBUNE, the people of Illinois, when they had a chance to vote, resoundingly sided with the na-

tionalist stand of THE TRIBUNE, Rep. Day, and other good Republicans. They believe, with Richard Lyons, that the Constitution is an expression of American principles which must be preserved."

Rep. Short [R., Mo.] interjected that the primary results show the "Chicago Sun is setting rather than rising," and reminded the house that its publisher, Marshall Field, operates the paper with inherited funds at a huge loss, but is permitted to deduct the losses from income taxes.

Short suggested that the Sun, because of its inept partisanship, is a "help rather than a hindrance" to those opposing it. Hoffman disagreeing, contended its columns have a bad influence on poor souls, such as the feebleminded, who believe what they read in its pages.

"Yesterday's election in Illinois," Hoffman continued, "should be notice to the internationalists, to those who think the Constitution is a dead document, to those who believe that we need an international flag, that our people will not follow advocates of such a course. Coöperation, collaboration—yes. But surrender of national sovereignty of our independence—no.

Issue Clearly Drawn.

"The issue was clearly drawn in Illinois. The Republican candidate for nomination for United States senator, Richard Lyons, made a clear-cut fight on the issue of whether we should preserve our national sovereignty while aiding in the winning of the war. His victory was overwhelming.

"Whatever might be said about the issue in Wisconsin, in Illinois it was clear and unmistakable. THE CHICAGO TRIBUNE was the standard bearer of those who still believe, as do the overwhelming majority of the people of the midwest, that the Constitution is a clear, sound, living statement, not only of the principles which have guided us in the past, but of the guide for our future.

"The result in Wisconsin and in Illinois proves that the spirit, the determination, the faith of the pioneer still lives. The great midwest will contribute of its wealth, its genius, its productivity, its man power, to the winning of the war, and with just as much enthusiasm, determination, and effectiveness, it will see to it, when the war has been won, that the United States of America remains a nation; ready and willing to help the unfortunate wherever in the world they may be found, but determined always that the principles of government laid down by our forefathers shall be maintained, undiminished, here at home."

What They Said.

In interviews there was the following comment:

REP. HALLECK [R., Ind.], chairman of the Republican congressional campaign committee—The Illinois vote is a sweeping indorsement of the Republican foreign policy plank drafted at Mackinac Island, which recognizes that the United States must protect its own sovereignty in post-war coöperation with other nations. The huge preference for Lyons over Watson in the senatorial race was striking evidence of Illinois' determination to preserve Americanism and is still another sign that the New Deal will be repudiated in November.

REP. KEEFE [R., Wis.]—The primaries in Illinois and Wisconsin show without question that the middle west is sick of the New Deal and will go Republican in November.

SEN. NYE [R., N. D.]—The obvious thing in the Illinois and Nebraska primaries is the support of American interests, or nationalism. The write-in program for Gov. Dewey in Nebraska shows the fear of the American people of the global thinking and planning that has been in progress in recent months.

SEN. BUTLER [R., Neb.]—The primaries in Nebraska and Illinois show a very definite trend to Americanism. The write-in campaign for Gov. Dewey in Nebraska is very significant.

148 DELEGATES NOW CLAIMED FOR DEWEY; 530 WILL NOMINATE

Washington, D. C., April 12 [Special].—A survey of 356 delegates to the Republican national convention already selected disclosed today that 25 are pledged to Gov. Dewey of New York and 123 others are claimed for him for a total of 148. There will be 1,059 votes in the convention with 530 necessary to nominate.

Lt. Comdr. Harold Stassen, former Minnesota governor, has 33 pledged delegates, including 23 in Minnesota, 6 in Nebraska, and 4 in Wisconsin, while Gen. MacArthur has 3, all from Wisconsin. There are 172 unpledged and unclaimed delegates among those already selected.

The Dewey lineup is as follows: Pledged, Wisconsin, 15; Missouri, 6; New Hampshire, 2, and Oklahoma, 2; claimed, New York, 92; North Carolina, 20; Missouri, 7; Wisconsin, 2, and Oklahoma, 2. President Roosevelt has 46 pledged delegates and 157 others claimed for him for a total of 203 among 236 delegates to the Democratic convention already selected. This convention will have 1,176 votes with 589 needed to nominate.

COUNCIL FAVORS FIVE CHANGES IN SUPER-HIGHWAY

The city council yesterday enacted a series of five amendments to the proposed Congress st. superhighway ordinance that will alter some details of the project but will not increase its cost, now estimated at 26 million dollars, said Ald. Kells [28th], chairman of the council committee on superhighways.

The amendments would reduce the width of the highway between Michigan av. and State st. from 154 feet to 94 feet, provide a vehicular tunnel at that location, provide for the additional purchase of land in the block between Clinton and Canal sts. to give access and exit ramps to Canal st., and change the number of vehicular overpasses from 35 to 25 between Halsted st. and Central av. The amendments also provide for the purchase of more land between Hermitage and Winchester avs. to provide additional width to the roadway.

A resolution offered by Ald. Lancaster [37th] and referred to the finance committee for consideration would provide for the construction of grade separations over the Rapid Transit lines and Baltimore and Ohio railroad tracks at Laramie av., Central av., and Austin blvd. immediately to the south of the proposed highway route.

NEW DEAL FOE WINS G. O. P. RACE IN 6TH DISTRICT

BY WILLIAM SHINNICK.

Virtually complete returns from Tuesday's primary election in the 25 Illinois congressional districts showed one upset in the Republican column of anticipated nominees for national representative.

In the 6th district, which includes much of the west side and western suburbs, Charles J. Anderson Jr., an electrical contractor, defeated Marvin M. Kurth, the regular organization candidate, 16,478 votes to 14,608 [10 precincts missing]. Anderson ran as an extreme nationalist and a foe of the New Deal and machine politics. Kurth, an employe of the state department of revenue, is Stickney township committeeman.

Des Plaines Mayor Wins.

On the Democratic side a feature was the unexpected strength shown in the 7th district [northwest side] by Stanley T. Gross, an attorney who ran independently and obtained more than a third of the total vote against the Kelly organization candidate, William W. Link. Gross campaigned briefly as a critic of federal burocracy.

In the 7th Republican fight, Charles H. Garland, mayor of Des Plaines and the organization choice, won easily with a heavy majority over three opponents combined.

Vote tallies in the Chicago congressional districts with earnest contests follow:

1st—[Rep.] William E. King, 7,522; Earl B. Dickerson, 4,153.

2d—[Rep.] Thomas J. Downs, 25,118; William T. Pridmore, 5,591; Edgar G. Brown, 10,228; Fred Burt, 1,073; Frank O'Leath, 1,056.

3d—[Dem.] Edward A. Kelly, 58,473; Paul B. Saltimieras, 4,833; James A. Hivick, 4,153.

7th—[Rep.] Garland, 33,387; Justus Mozart, 2,087; Alfred P. Haake, 9,485; George T. Foster, 8,451; [Dem.] Gross, 26,986; Link, 51,478.

8th—[Rep.] James J. Corbett, 960; John F. Uscciwek, 2,752; R. A. Kosinski, 501.

9th—[Dem.] Monte Randall, 4,136; Frederick F. March, 3,706; Alexander J. Resa, 11,454.

10th—[Rep.] Ralph E. Church, 39,270; Florence Hoban Griesel, 4,708.

Downstate the most stirring battle was in the 19th district, where three Republicans sought the seat made vacant by the recent death of Rep. William H. Wheat. Rolla C. McMillen, Decatur attorney, was a handy winner.

McMillen Wins in 19th.

In the 18th, which includes Danville, Rep. Jessie Sumner, noted foe of the New Deal, had almost a 2 to 1 lead over Fred C. Myers for Republican nomination.

Incomplete returns in the 18th district gave Miss Sumner 17,235 to 9,783 for Myers. Her majority was expected to increase. In the 19th McMillen had 11,902 with only 12 precincts missing; C. M. Thompson had 10,316, and E. H. Burns 3,811. Only a few precincts were untallied in the Cook county districts.

OPA Moves Area Offices to Adams-Franklin Bldg.

The office of price administration's area offices yesterday were moved to the Adams-Franklin building at 222 Adams st., on the 5th, 6th, 7th, and 8th floors, from the 19th floor at 228 N. La Salle st. The new telephone number is Andover 3600 for all departments.

ELECTION RESULTS

The following table shows the latest figures on Republican and Democratic candidates for national, state and county offices in Tuesday's primary:

REPUBLICAN.

	Cook county.	Downstate.	Total.
PRESIDENT.			
MacArthur	212,059	295,582	507,641
Bender	15,073	21,392	36,465
Missing pcts.	82	464	546
UNITED STATES SENATOR.			
Lyons	203,400	290,705	494,105
Watson	35,011	52,158	87,169
Baker	20,579	32,274	52,851
Missing pcts.	82	398	480
GOVERNOR.			
Green	240,574	328,313	568,887
Carlstrom	26,915	65,349	92,264
Missing pcts.	82	435	517
SECRETARY OF STATE.			
Benson	163,744	211,621	375,365
Stratton	94,812	187,539	282,351
Missing pcts.	82	352	434
STATE TREASURER.			
Becker	171,104	211,314	382,418
Waite	36,054	69,475	105,529
Wilhelm	28,482	55,152	83,637
Missing pcts.	126	483	609
ATTORNEY GENERAL.			
Barrett	211,242	293,702	504,944
Moody	30,317	51,262	81,579
Missing pcts.	126	498	624
CONGRESSMAN AT LARGE.			
Day	159,748	243,727	403,475
Davis	84,223	100,578	184,801
Missing pcts.	126	510	636

COUNTY OFFICES.

	Chicago.	Suburbs.	Total.
STATE'S ATTORNEY.			
Dempsey	188,829	39,681	228,510
Missing pcts.	41	110	151
SHERIFF.			
Carr	189,158	39,851	229,009
Missing pcts.	41	110	151
CLERK SUPERIOR COURT.			
Pelnar	129,334	28,947	158,281
Belsan	53,003	10,511	63,514
Missing pcts.	41	110	151
SANITARY DISTRICT TRUSTEES. [Three to be nominated.]			
Martin	153,553	26,087	179,640
Lenehan	140,681	22,544	163,225
Blumenthal	102,467	18,053	120,520
Shaw	56,796	11,146	67,942
Mustell	49,146	8,735	57,881
Lamkin	39,947	7,136	47,083
Missing pcts.	25	18	43

DEMOCRATIC.

	Cook county.	Downstate.	Total.
UNITED STATES SENATOR.			
Lucas	421,320	67,082	488,402
Missing pcts.	91	1,539	1,630
GOVERNOR.			
Courtney	423,344	61,326	484,670
Missing pcts.	91	1,544	1,635
CONGRESSMAN AT LARGE.			
Douglas	380,829	48,337	429,166
Missing pcts.	85	1,683	1,768

COUNTY OFFICES.

	Chicago.	Suburbs.	Total.
STATE'S ATTORNEY.			
Tuohy	339,303	15,295	354,598
Missing pcts.	200	71	271
SHERIFF.			
Mulcahy	340,634	15,444	356,078
Missing pcts.	200	71	271
SANITARY DISTRICT TRUSTEES. Three to Be Nominated.			
Touhy	303,834	11,209	315,043
Friedman	231,018	7,484	238,502
Szumnarski	227,129	6,904	234,032
Woodhull	118,324	6,050	124,374
Foran	107,529	5,731	113,260
Missing pcts.	200	20	220

MUNICIPAL COURT JUDGES.
[Twelve to be nominated.]
[189 missing precincts.]

Daly	293,871	Gutknecht	283,158
McSw'ney	292,667	Boneili	282,701
Kula	291,923	Luczak	281,140
Sullivan	291,194	Smith	279,449
McGarry	287,309	Heller	275,176
Holland	286,001	Finnegan	155,812
Donoghue	284,200	Hackett	150,835

[Note: This completes the unofficial returns. There will be no more figures until the official canvass.]

RENAME FARLEY N. Y. PARTY HEAD TO AVERT SPLIT

Hints He May Resign Over 4th Term.

New York, April 12 [Special].—James A. Farley today accepted election to his ninth consecutive term as New York Democratic chairman with a speech which political observers interpreted as containing a hint he will resign if the state Democratic committee indorses President Roosevelt for a fourth term.

The former postmaster general, who broke with President Roosevelt in 1940 over the third term issue, assured the committee he had endeavored to advance the cause of the party and its nominees, and added, "you will never have cause to regret the confidence you repose in me while I am associated with you."

It was the phrase, "while I am associated with you," which caused the impression Farley might be considering retirement should the fourth term issued be raised. He refused to amplify the remark when asked what he meant.

Farley's reëlection was said to have been brought about by direct orders from Washington requesting a compromise in the interests of party harmony on the fight to unseat him led by John J. O'Connell, Albany county chairman.

The committee sidestepped direct commitment on the fourth term question, but adopted a resolution praising the New Deal and the President's leadership. Offered by Edward J. [Paving Blocks] Flynn, national committeeman, the resolution stated that "the permanency of the peace may well depend on the presence in the councils of nations of our commander in chief, the President of our country and world leader, Franklin D. Roosevelt."

The committee completed selection of the state's 96 vote delegation to the national convention, naming Farley among the 20 delegates at large, each of whom will have half a vote.

M'ARTHUR VOTE STILL CLIMBING; MAY BE 546,000

BY ARTHUR EVANS.

Gen. Douglas MacArthur increased his demonstration of strength in the presidential preference vote yesterday as almost complete returns from Tuesday's Illinois primaries came in. With 546 precincts missing out of 8,728 in the state, MacArthur had an indicated projected vote of 546,000.

His vote was running larger than that cast for four of the six winning the G. O. P. party organization slate, candidates for state-wide offices on who had contests. The general, whose name was entered without his consent, had no real contest, but also he had no party organization support.

MacArthur Majority Huge.

The actual vote cast in Illinois, with 546 precincts missing, is MacArthur, 507,641; Riley Bender, 36,465. Of the winning candidates for state office who had opponents at the polls, Gov. Green got more votes than MacArthur; Atty. Gen. Barrett ran neck and neck with the general; the four others ran behind him.

The projected total MacArthur vote of 546,000, on the basis of these returns, may be compared with the 977,225 polled by Gov. Thomas E. Dewey of New York in 1940, when his name was unopposed in the preference vote, but when the Republicans cast 1,143,761 votes in the state as against an indicated 716,000 Tuesday.

Comparison of Votes.

In Chicago MacArthur polled 72 per cent of the Republican vote. In the entire state he got 76 per cent. Four years ago Dewey, with an organized campaign, got 86 per cent. President Roosevelt in his contest with ex-Vice President John Nance Garner, in 1940, polled 78 per cent of the total Democratic vote in Illinois, with the backing of the powerful Chicago machine.

MacArthur's indicated vote of 546,000 may be compared also with the vote of 491,575 cast for Secretary of the Navy Knox eight years ago in his contest, with organization support, with the late Sen. William E. Borah in the preferential vote.

MacArthur Clubs Jubilant.

The Draft MacArthur for President clubs, which filed the general's name in the primaries, yesterday held that the vote indicated a boom for the general, especially in the midwest. Last week MacArthur got three delegates in the Wisconsin primaries.

Each party, Republican and Democratic, elected 50 district delegates to the two national conventions. In some contested districts, the result is still in doubt.

Republican winners in the main are not committed to any Presidential candidate. The preference vote is advisory, not binding. With few exceptions, the delegates elected by each party were the choice of their party organizations.

Close Race in 1st District.

In the 1st district, with 11 precincts missing, a close race may require official canvass. The vote is 4,179 for M. C. Atkins and 3,271 for Hobart E. Neff, organization candidates, and 3,119 for L. B. Anderson.

In the 2d district, with seven precincts missing, Leonard C. Reid, a cousin of Gov. Dewey and an avowed Dewey backer, polled 24,744 votes; P. H. Moynihan, 18,706, and Judge Daniel P. Trude, 17,062.

In the 6th, Seward M. Gunderson, with 21,340 votes and Judge Julius H. Miner, with 19,568, won by large margins. The 10th elected James S. Kemper and Henry Pope Jr.

From the 11th district, Charles M. Burgess of Aurora reported that he and Judge Win G. Knoch of Naperville won in an anti-Willkie and unpledged campaign. Ex-Rep. F. R. Reid lost. The race was in Kane, Du Page, Will, and McHenry counties. Late totals, reported by Burgess: Reid, 22,741; Burgess, 24,492; Knoch, 23,646.

Downstate Finals Slow.

Downstate Walter A. Rosenfield and H. W. Custer were elected delegates from the 14th; George W. Mitchell and Lucas I. Butts from the 16th, and Dan McGlynn Jr. and Jesse R. Brown from the 22d—all on the organization slate. In two other districts, final figures are not in.

On the Democratic side figures have not been returned from five downstate districts in which there were contests. The delegates are not instructed, but are expected to vote for a fourth term for President Roosevelt if he seeks it.

PECK & PECK

Contributions from our fun-with-flowers department: a gardenia to wear in your hair, two small buds to tip your ear lobes. Brush with perfume and be a snare and delusion. Set, flower clip and earrings, 1.95.*
*Plus tax.
28 S. Michigan • 640 N. Michigan
Also at Evanston and Milwaukee

WE BUY DIAMONDS
FIDELITY
5 South Clark St.

OLD COLONY Creamy ROOT BEER

Black Forest RESTAURANT
DELICIOUS FOOD
LUNCH, DINNER, SUPPER
Daily and Sunday, 12 Noon Till 4 A.M.
No Amusement Tax
2636-38 N. CLARK ST.

EDUCATIONAL

Be a LAB. and X-RAY Technician
Medical Laboratory Technicians
410 S. Michigan. Web. 2236

TIME to start mastering other languages. Meet new friends, develop new interests at Berlitz.
BERLITZ 30 N. Michigan (At Washington)

GREGG COLLEGE INTENSIVE COURSE FOR BUSINESS AND GOVERNMENT
Stenographers • Secretaries • Accountants
Court Reporters URGENTLY NEEDED

STENOGRAPHY
Bryant & Stratton COLLEGE
18 S. Michigan Ave. Randolph 1575

SPEEDWRITING 6 WEEKS
SPEEDWRITING, STENOGRAPHY, SWITCHBOARD, FILING
CHICAGO BUSINESS COLLEGE

SPANISH and Spanish Shorthand
ALLENGOMEZ
116 So. Michigan. DEA. 1296. 1-10 P. M.

COMPTOMETER SCHOOL
1230 Merchandise Mart, Chicago, Ill. Superior 9603.

Chicago TECH College
Engineering, Electricity, Drafting, Radio, Welding
2000 S. Mich. Ave.

OPTOMETRY
MONROE COLLEGE OF OPTOMETRY

DRESS MAKING

DALE CARNEGIE INSTITUTE
Effective Speaking. Human Relations
20 E. Jackson Blvd. Harrison 2185-6

moser SECRETARIAL
DAY AND EVENING COURSES
57 E. JACKSON

CENTRAL YMCA COLLEGE
Liberal Arts—Commerce—Secretarial
19 S. La Salle.

WALTON SCHOOL of COMMERCE
Learn Accounting
1161R—332 S. Michigan Ave., Chicago 4

DePaul UNIVERSITY
Liberal Arts, Law, Commerce, Music, Drama, Secretarial. Days and evenings. Call, write or telephone. CENtral 8194 for bulletin.
64 EAST LAKE ST. CHICAGO

ILLINOIS Institute of TECHNOLOGY
The Consolidation of ARMOUR AND LEWIS INSTITUTES
3300 S. Federal St. VICtory 7200

NU Northwestern University
Evanston and Chicago, Illinois.
Eleven full-time schools. Downtown evening classes. Write for catalog now.

Chicago Daily Tribune
THE WORLD'S GREATEST NEWSPAPER

Vol. CIII. Thursday, April 13. No. 89.

Published daily except Sunday at Tribune Tower, 435 North Michigan avenue, Chicago 11, Illinois.
The Tribune company, publishers.

MAIL SUBSCRIPTION PRICES.

Mail subscription prices in Illinois [outside Chicago], Indiana, Iowa, Michigan, and Wisconsin: Daily Tribune only, $5.00 per year; with Sunday Tribune, $12.50 per year.
Zones 3 and 4 in states other than Illinois, Indiana, Iowa, Michigan, and Wisconsin:
Daily Tribune only, $7.50 per year; with Sunday Tribune, $15.00 per year.
Zones 5, 6, 7, and 8, inclusive, Canada and Mexico: Daily Tribune only, $12.00 per year; with Sunday Tribune, $19.50 per year.
Foreign: Daily Tribune only, $25.00 per year; with Sunday Tribune, $42.00 per year.
Entered as second class matter May 14, 1903, at postoffice at Chicago under the act of March 3, 1879.

BUY WAR BONDS AND STAMPS

New spring
ROTHMOOR COATS
in a special group of dress styles in navy & black
$49.95

It's in the Rothmoor tradition to do everything in a thoroughgoing way . . and these dress styles are an example . . here are so many blacks, navys, in so many rich all wool twills, crepes and gabardines that it's almost beyond belief . . and so is the value

Plenty of gorgeous sunlit colors, too—sizes 10 to 42; other sizes 10 to 44; half sizes & junior sizes—5th floor

MAURICE L ROTHSCHILD
State at Jackson

MALING ACCESSORIES

THEY DRY OVERNIGHT!
THEY FIT LIKE A MILLION!
THEY LOOK LIKE NYLONS!

Super-Sheer
CELANESE RAYON
HOSIERY
93¢

No question about it—they're the most wonderful hosiery discovery since Nylon—these amazing, super-sheer Celanese rayons that not only dry overnight, but fit like the paper on the wall! If you've been looking for gorgeous stockings to finish off that spring outfit—well, lady, this is it!

Full-Fashioned. First Quality.
Specially Reinforced for Extra Wear.

Maling Brothers
34 S. STATE ST. 231 S. STATE ST.
6320 S. HALSTED STREET
3218 Lincoln Ave. 2764 Milwaukee Ave.
11231 Michigan Ave. 4035 W. Madison St.
3249 Lawrence Ave. 1335 Milwaukee Ave.
6440 S. Halsted St. 4650 Sheridan Road
843 E. 63rd Street 6324 Cermak Road
Berwyn: 6328 Cermak Rd. Oak Pk: 1128 Lake St.
Milwaukee Store—175 W. Wisconsin Ave.
Neighborhood Stores Open Tuesday, Thursday, Saturday Evenings
OPEN NOW! TWO NEW STORES: 5618 BELMONT AND 4261 ARCHER

Store Hours Mondays—12 Noon to 9 P. M.
Tuesdays Through Saturdays—9:30 A. M. to 6 P. M.

We're out of the Army Now

FURLOUGH SHOES THAT ARE CIVILIAN FAVORITES

There's a good reason why the home-front is going overboard for these military shoes. They're *comfortable*, whether you stand, sit or walk at your work; the scientific design and construction takes care of that. They're *durable* as only the best available all-leather materials can make them. And they're *good-looking* in a smart, military "streamlined-for-action" way. They're just about the best $6.95 worth we've ever seen—and we've seen a lot of shoes in our 68 years in business.

$6.95

Hassel's Shoes also at $4.45 and $5.85
—and Moulded Arch Shoes at $7.95

HASSEL'S
MADISON & CLARK DEARBORN & VAN BUREN

W. H. JOHNSON AGAIN ELECTED SCHOOLS HEAD

Vote of Confidence Given Him.

The board of education yesterday appointed Supt. William H. Johnson to his third four year term as head of Chicago public schools. The vote was 8 to 1. Two members were absent.

Supt. Johnson.

The action came at the end of a long meeting and served as an expression of confidence in Johnson despite recent criticism by the citizens' schools committee.

Mrs. L. Robert Mellin moved for Johnson's reappointment. She said she is convinced he is conscientious, industrious, and efficient, and has the support of his teaching staff, "with the result that morale is better now than ever before."

Seconded by Two Members.

Her motion was seconded by B. L. Majewski, without comment, and by Wilson Frankland, identified with labor, who said Johnson has advocated and accomplished many vocational education advances. "I have heard no complaint from the great mass of laboring people I represent," he said.

The dissenting vote was cast by Mrs. Walter F. Heineman, who reiterated an earlier charge that Johnson has not observed the merit system in teacher appointments.

She added, however, that she had great admiration for Johnson's educational attainments.

James B. McCahey, president of the board, and B. L. Majewski, member, broke the calm of the meeting by flaying civic critics who "make charges and fail to check records to determine the truth."

Reads Textbook Statement.

Majewski had just finished reading a full statement of how Chicago textbooks are purchased and what becomes of the royalties on books written or co-written by Supt. Johnson and 33 other Chicago teachers, who are prohibited by law from receiving payments for books used in Chicago.

Referring to recent newspaper implications that Johnson or the board or both might have misapplied Johnson's royalties, Majewski addressed a reporter for a morning newspaper, not THE TRIBUNE.

"It is easy to criticize," Majewski said. "Any one can do it. I can criticize your paper, too. Rep. Rankin [whom I don't like] rose in congress to question the expenditures of Marshall Field and suggested he might be running his newspapers in order to avoid income tax payments."

Majewski turned to a reporter for an afternoon paper and said: "It was questioned in congress also whether Frank Knox should be allowed to receive pay both as publisher and secretary of the navy."

A reporter asked if it would not be possible for Johnson, author or co-author of 20 books used in the Chicago schools to connive with his publishers to introduce his books here so they would be more readily accepted elsewhere.

"I don't know," Majewski said. "But if Johnson and his publishers are in cahoots, there is a fair practice law against that sort of thing, and I think both Johnson and the publishers should be brought to trial.

"Any one want to make the charges?" he asked.

McCahey then took the floor to point out that Chicago schools owed $2,500,000 for textbooks in 1936 and were able to buy books from only a few publishers who would give credit.

Book Saving Cited.

McCahey said that in 1936 he campaigned in Springfield for adoption of the law which since that year has permitted the Chicago board to purchase books thru competitive bidding instead of paying the listed state-wide price paid by all other school districts. This saving together with royalty refunds from Chicago school authors has saved the board $135,000 annually, McCahey said.

A series of elementary school reading texts by Johnson which sell to the public for 96 cents are sold to the board for 52 cents and the publishers report this is 10 cents a book less than the price to any other purchaser, McCahey said. The president explained that a committee of 175 teachers and principals pick the school texts on the basis of bids and samples invited from all publishers.

Board Gets Royalties.

In a statement of confidence in Johnson the board said that since 1936, when Johnson first was appointed, the board has received all royalties on textbooks written by Johnson and used in Chicago schools, along with royalties from books written by 34 other public school staff members. The fund has totaled $5,476 on 20 Johnson texts, and $24,590 for all texts written by staff members. The amounts are accounted for as miscellaneous revenue in the textbook fund in the board's annual financial statements, according to the statement, which was prepared by Howard P. Savage, business manager.

Sign of Spring! Paper Boat Docks at The Tribune

The Algonquins, first paper carrying boat to arrive from the north this spring, as it was unloaded at the Tribune dock last night. [TRIBUNE Photo.]

WATSON ROUTED ON WORLD ISSUE IN SPITE OF $10,000

Defeated 494,105 to 87,169 for Senate.

BY THOMAS MORROW.

Internationalism as an issue plus an admitted campaign expenditure of $10,000 netted Deneen Watson, candidate for United States senator on the Republican ticket a beating by 494,105 votes to 87,169 in the Illinois primary. The vote was not complete, for 480 precincts have not been tallied.

Watson's successful opponent, Richard J. Lyons, used $900 and a promise to the voters that he would place the United States first in the consideration of any domestic or international issues. Third man in the race, William J. Baker, didn't bother with issues or speeches, spent an estimated $8 and finished with 52,853 votes.

$60,000 Spending Denied.

These facts came to light yesterday as Watson termed "absurd" reports that he had gathered $60,000 for his campaign.

"I don't think I spent more than $10,000," said Watson. "Doug Fentress, who has the accounts, is not here. I don't suppose Lyons spent nearly what I did, but to be fair you should point out that the Republican machine spent more than I did. And much of this money was spent in his behalf."

Watson has been recognized as a first flight collector since he drummed up $75,000 for the Republican Post-War Policy association. This organization bogged down in October and Watson announced the thing it needed to regain life was a boom for President in behalf of Eric A. Johnston, president of the United States Chamber of Commerce.

Johnston, when told of this development, held it was news to him and that he preferred Main st. to "either end of Pennsylvania av."—meaning the White House or senate.

Lyons Tells Expenditures.

Lyons said that the Illinois primary campaign cost him not more than $400 in traveling expenses. The Republican central committee said another $500 had been spent to allow Lyons to make a speech in behalf of Arnold P. Benson, successful candidate for secretary of state.

"I rode with other candidates during the primary tour," said Lyons. "Leading Republicans were kind in furnishing quarters. Republicans fed me, quite often on chicken, and I didn't buy one card, one plugger, one billboard, one ad.

"O, yes," he concluded, "I did buy an ice cream soda in Salem once."

Wins Over Storm

The first ship of the season to bring a cargo of newsprint from The Tribune mills at Thorold, Ont., to The Tribune warehouse on the Chicago river arrived last evening after a tussle with ice and storm that lost a day's time, but it still docked two weeks ahead of last year's first arrival and a week ahead of the usual time.

Since it last was at The Tribune pier, in 1941, the Algonquins has dodged submarines in the Atlantic from the mouth of the St. Lawrence to Cuba.

Capt. Corson said the Algonquins, which left Thorold at daylight last Friday, was delayed by ice in the straits, fog in the Detroit river, and yesterday was forced into Muskegon harbor to avoid the gale.

Bootblack Shot; Patron Aids in Catching Gunman

John Casey, 29, of 549 Belden av., was about to get a shoe shine yesterday in the shop of Lester Roe, 28, Negro, at 109 W. Van Buren st., when he saw another Negro shoot Roe in the groin. The gunman fled and Casey followed, unnoticed, to State and Polk sts., where the gunman boarded a street car. Casey beckoned to Detective James Derrig, who seized the fugitive a few blocks farther south. The latter, William Alexander, 57, admitted the shooting, saying that he and Roe had quarreled over beer.

STEAL JEWELRY FROM HOME.

Two rings and a wrist watch of a total value of $325 were stolen in a burglary yesterday in the home of Mrs. Mary Fennelly, 4615½ Drexel blvd.

DEWEY BACKERS HAIL NEBRASKA WRITE-IN TOTAL

Omaha, Neb., April 12 [Special].—The substantial write-in vote given Gov. Dewey of New York in yesterday's Republican Presidential preference primary in Nebraska was hailed today by Ira Beynon of Lincoln, Republican national committeeman, as an indication that Dewey may be selected as the party's nominee on the first ballot at the national convention.

Beynon made this assertion after returns from 1,876 of the state's 2,031 precincts showed that Dewey had received 21,356 votes despite the absence of his name from the ballot and the lack of an organized write-in campaign. In the same precincts, Lt. Comdr. Harold Stassen, former governor of Minensota, received 49,623 votes and Wendell Willkie 8,149.

In the Democratic preference primary, President Roosevelt, who was unopposed, had 36,137 votes in 1,876 precincts.

Every one of the all-Republican house delegation was renominated.

Mattingly Is Re-elected Missouri Committeeman

St. Louis, Mo., April 12 (AP).—The Republican faction represented by Barak T. Mattingly and State Chairman Grover W. Dalton won dominant control of party politics in Missouri today with the unopposed reelection of Mattingly as national committeeman at the state convention. The convention's resolutions committee turned down an indorsement of Thomas E. Dewey for the Republican presidential nomination, members prefering not to be bound.

be bright or neutral in your
TOPPER
Choose either flaming tomato Red to point up your neutrals, or a nice natural Beige to accent high shades...and have it in smooth all-wool Covert or Melton cloth specially tailored for you lucky small-sizers. $45
John T. Shayne
MICHIGAN AVENUE AT RANDOLPH

THE HUB
Henry C. Lytton & Sons
CHICAGO EVANSTON OAK PARK GARY

April 13, 1944

Dear Sir:
Every week dozens of men tell us that they're "hard to fit". Maybe so—but we haven't yet met the man who cannot be properly fitted in shoes. Bring your footwear problems to us—we cheerfully and successfully solve the most difficult cases.

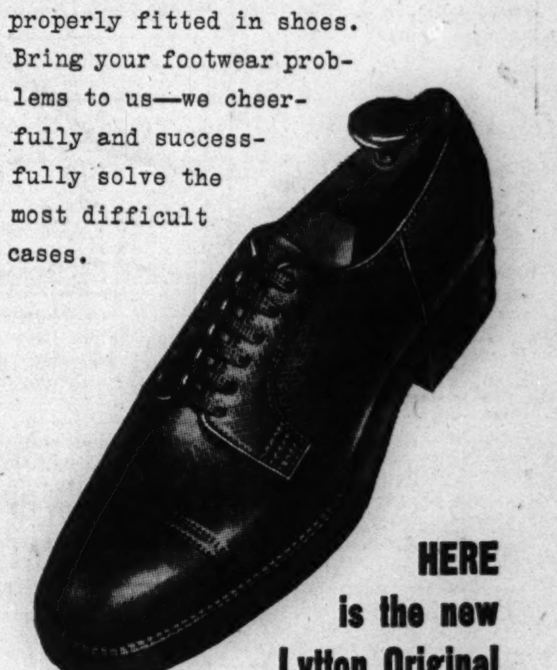

HERE is the new Lytton Original No. 1131—a sturdy Scotch grain with full leather lining and tough double soles. $11.50

Other Shoes, $6.45 to $14.50—First Floor Mezzanine

THE HUB, Henry C. Lytton & Sons

MANDEL'S M

Dress Coat in All-Wool Crepe
$45
Julliard's finest wool crepe is sculptured into a feminine, soft fitted coat with straight back and slight fullness in the front. Tie belt in the front only. For both spring and summer in black, navy or brown, sizes 12 to 20.
Better Coats—Fourth Floor—State
Mandel Brothers

CONVENIENT CREDIT—SATISFACTION GUARANTEED

New spring
ROTHMOOR CARDIGAN SUITS & COATS TO MATCH
$49.95 each
Maybe you're looking for all the style you can possibly get . . it's right here in these cardigan suits with coats to match . . or maybe it's vibrant color you want . . or luxurious fabrics . . or enduring quality that lasts and save. Depend on these Rothmoors to deliver it all
Sizes 10 to 20, others 10 to 18, 20 to 42; half sizes 33½ to 43½—7th floor
MAURICE L ROTHSCHILD
State at Jackson

O'CONNOR & GOLDBERG

Very, Very
DRESSY PUMPS
in black or tan
CALFSKIN!

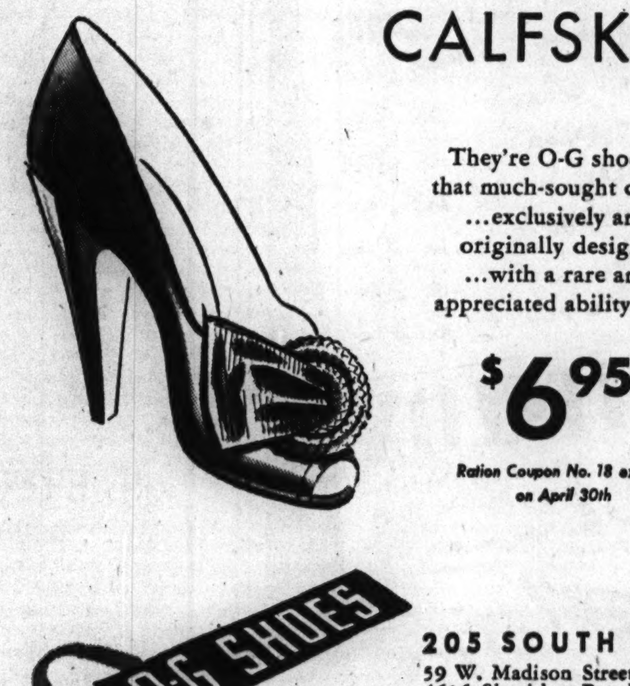

They're O-G shoes of that much-sought quality ...exclusively and originally designed ...with a rare and appreciated ability to fit.
$6.95
Ration Coupon No. 18 expires on April 30th
O-G SHOES
205 SOUTH STATE STREET
59 W. Madison Street | 6348 South Halsted St.
4616 Sheridan Road | 4040 West Madison St.
3300 Lawrence Avenue | 3225 Roosevelt Road
835 East 63rd Street | 1255 Milwaukee Ave.
1147 Lake St., Oak Park | 2752 Milwaukee Ave.
Not available at 23 Madison, East
O-G Neighborhood Stores Open Tuesday, Thursday and Saturday Evenings

APPLICATION FOR $7,500-$11,250 ACCIDENT INSURANCE POLICY
AND SUBSCRIPTION TO THE DAILY TRIBUNE
NOTE: For the sum of 25c preliminary term fee, plus 10c a month in advance thereafter, the Chicago Tribune makes available to its Home Delivery Subscribers and members of their families who reside in the same household, a $7,500 Travel Accident Insurance Policy. Insurance coverage eventually increases to $11,250 on continuous renewal. Issued by Federal Life Insurance Co., Chicago. NO MEDICAL EXAMINATION. One policy to a person. Issued only to applicants over 10 and under 70 years of age.
Mail this Coupon to the Chicago Tribune. SEND NO MONEY. Accredited representative will call and collect 25c. Official Carrier will collect monthly thereafter for Insurance and Subscription. Insurance will lapse if subscription is stopped.
☐ I hereby order the Daily Tribune delivered to my home by Carrier six days a week, starting immediately, for which I agree to pay the regular rate.
☐ I am a Home Delivery subscriber and agree to continue.
Do you apply for this $7,500 Travel Accident Policy?..........
(PLEASE PRINT)
Your Name?.......... First Name Middle Name Last Name
Address?.......... Number Street Apt.?..........
.... City State Phone?..........
Your Age?.......... Date of Birth?.......... Month Day Year
Are You Blind or Deaf?.......... Are You Crippled?..........
Name of Person to Whom Insurance Is to Be Paid in Case of Your Death? (Beneficiary)
.... First Name Middle Name Last Name Relationship..........
Applicant's Signature.......... Sign in Own Handwriting
NOTICE: Orders for Home Delivery of the Tribune are acceptable only from persons residing where such service is maintained and are subject to rejection by the Tribune. All applications for insurance are subject to rejection by the Federal Life Insurance Co. Insurance does not become effective until noon the date policy is issued.
Form A2735—3-43

LAST 13TH WARD BALLOTS SWING VICTORY TO LEHR

Four G.O.P. Committee Leaders Beaten.

Almost the last ballot counted in the 13th ward yesterday saved the seat of Republican Committeeman George O. Lehr, opposed by William A. Cunnea Jr., but four other members of the Republican county central committee failed to overcome leads given opponents in early returns.

These losers were: Henry D. Lindblad, 17th; William Parrillo, 25th; Eden T. Brekke, 36th, and C. Herman Johnson, 40th.

The vote in wards where there were Republican contests, with returns decisive if not complete, was as follows [asterisk denotes incumbent]:

First [two precincts missing] — *Serritella, 1,518; Black, 1,017; Gailing, 137; Reid, 50. Serritella's majority 314.

Second [one precinct missing] — *King, 5,381; Greene, 2,655. King's majority 2,726.

Third [six precincts missing]—*De Priest, 4,078; Braden, 600; Stokes, 354. De Priest's majority 3,124.

Rourth [two precincts missing]—*Krutckoff, 3,853; Kidwell, 1,973. Krutckoff's majority 1,880.

Fifth [four precincts missing] — *East, 5,361; Leeney, 4,106. East's majority 1,255.

Sixth [four precincts mising]—*Bovik, 4,637; Norris, 2,701. Bovik's majority 1,936.

Tenth — *Timm, 2,650; Oliver, 1,764; O'Keefe, 514. Timm's majority 372.

Twelfth—*Kucharski, 1,630; Toman, 394. Kucharski's majority 1,236.

Thirteenth—*Lehr, 1,924; Cunnea, 1,883. Lehr's majority 41.

Fifteenth—*Ruddy, 2,909; Geissler, 1,520. Ruddy's majority 1,389.

Seventeenth [one precinct missing]—Sailor, 3,372; *Lindblad, 3,090. Sailor's majority 282.

Eighteenth — *Fisher, 3,344; Nieuburt, 1,841. Fisher's majority 1,503.

Twenty-fourth [four precincts missing]—*Rothenberg, 933; Rosenzweig, 514. Rothenberg's majority 419.

Twenty-fifth — Flando, 2,419; *Parrillo, 2,159. Flando's majority 260.

Twenty-eighth [one precinct missing]—*Porcaro, 3,442; Saxon, 1,360. Porcaro's majority 2,082.

Twenty-ninth — *Meyers, 1,821; Orrico, 1,578; Carroll, 588. Meyers' majority over Orrico 243.

Thirty-second *Gorny, 1,586; Rozczyrialski, 788; Patewski, 125. Gorny's majority 673.

Thirty-fourth [one precinct missing]—*Nusser, 2,368; Neumann, 596; Larsen, 305; Newman, 148. Nusser's majority, 1,319.

Thirty-sixth—Gubbins, 3,391; *Brekke, 3,317. Gubbins' majority 74.

Thirty-eighth [two precincts missing]—*Kalteux, 3,449; Murray, 1,690. Kalteux's majority 1,819.

Fortieth—Ross, 3,509; *Johnson, 2,837. Ross' majority 672.

Forty-second [three precincts missing]—*Ross, 3,315; Peace, 2,413. Ross' majority 902.

Forty-fourth—*Donnellan, 3,710; Loescher, 1,705; Steed, 249. Donnellan's majority, 1,756.

Forty-seventh [two precincts missing]—*Leonard, 4,956; Hilburn, 4,743. Leonard's majority 213.

Fiftieth [two precincts missing]—*Jensen, 4,552; Coffield, 2,450; Doehne, 947. Jensen's majority 1,155.

G.O.P. EYES FOUR MEN FOR STATE CHAIRMAN POST

Four names came to the front yesterday as possible Republican state chairman as a result of the defeat of Chairman Ben L. Berve of Rochelle, state central committeeman from the 13th district, by Franklin J. Stransky of Savanna, former Circuit judge.

Berve has been state chairman since 1940, when he was serving his second term with the committee. With only 18 of the 208 precincts of the district missing Stransky had a vote of 10,566 to 7,721 for Berve.

Included in the talk among committee members as possible successors to Berve were Frank G. Thompson of Mount Vernon, head of the state department of registration and education; John W. Spence of Fairfield, a veteran member of the committee and prominent downstate leader; Richard Yates Rowe of Jacksonville, manager of the pre-primary tour of regular state candidates, and John F. Tyrrell of Chicago, present vice chairman, whose greatest handicap is the tradition of selecting a downstate chairman when the governor is from Chicago.

The Democrats also are looking for a chairman because Edward P. Allen of Quincy, told party leaders he did not care for reëlection. Ald. George D. Kells, 7th district committeeman, has received some mention, but most support is reported to be behind Ward Holt of Salem, one of the prime leaders in the downstate movement to draft State's Atty. Courtney for the governor race.

Primary Voting Trend Since 1920

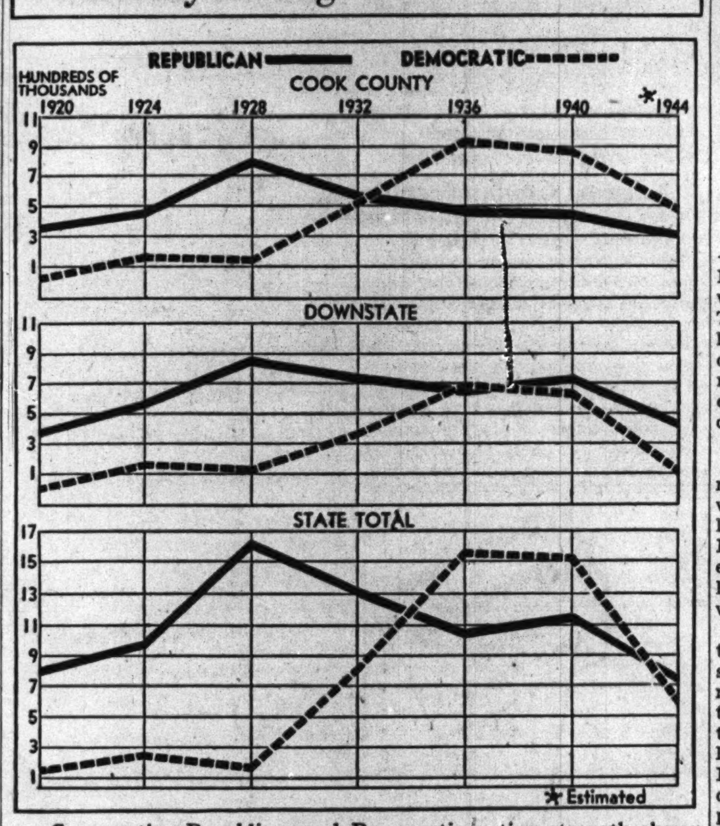

Comparative Republican and Democratic voting strength shown in primary elections since 1920. The weather was blamed for the lack of voters at the polls last Tuesday.

WARD TABLE SHOWING COMPARISON OF G.O.P. AND DEMOCRAT VOTES

Ward.	Dem. ballots.	Per cent.	Rep. ballots.	Per cent.	Total primary ballots.	Per cent of registration.
1..	4,547	61.88	2,801	38.12	7,348	50.75
2..	8,849	44.35	11,102	55.65	19,951	39.03
3..	8,399	54.71	6,953	45.29	15,352	40.91
4..	8,741	57.34	6,504	42.66	15,245	41.00
5..	10,031	47.96	10,885	52.04	20,916	43.47
6..	7,790	48.06	8,418	51.94	16,208	38.46
7..	11,751	65.31	6,242	34.69	17,993	37.91
8..	5,843	47.62	6,428	52.38	12,271	29.05
9..	5,598	62.21	3,400	37.79	8,998	24.92
10..	7,801	59.93	5,215	40.07	13,016	43.20
11..	9,500	78.77	2,560	21.23	12,060	39.49
12..	9,417	80.82	2,235	19.18	11,652	36.46
13..	12,838	75.90	4,076	24.10	16,914	37.90
14..	11,072	88.80	1,396	11.28	12,468	43.45
15..	11,816	72.13	4,565	27.87	16,381	44.23
16..	13,407	81.42	3,059	18.58	16,466	44.23
17..	7,291	51.66	6,823	48.34	14,114	37.37
18..	11,568	68.29	5,372	31.71	16,940	38.61
19..	7,097	48.71	7,474	51.29	14,571	33.56
20..	8,313	69.64	3,624	30.36	11,937	50.14
21..	12,845	80.10	3,191	19.90	16,036	57.25
22..	12,860	89.32	1,537	10.68	14,397	54.87
23..	13,278	91.05	1,305	8.95	14,583	50.94
24..	18,619	92.08	1,602	7.92	20,221	64.75
25..	7,905	62.10	4,825	37.90	12,730	52.74
26..	13,575	85.81	2,244	14.19	15,819	56.27
27..	13,198	83.63	2,583	16.37	15,781	53.83
28..	11,372	66.73	5,671	33.27	17,043	49.74
29..	15,236	78.37	4,206	21.63	19,442	55.67
30..	8,995	76.23	2,805	23.77	11,800	33.64
31..	13,060	86.36	2,063	13.64	15,123	44.59
32..	11,635	80.74	2,775	19.26	14,410	49.19
33..	7,223	63.16	4,213	36.84	11,436	35.02
34..	8,444	69.49	3,708	30.51	12,152	35.07
35..	9,602	78.26	2,667	21.74	12,269	32.42
36..	8,332	51.18	7,949	48.82	16,281	42.74
37..	9,020	63.04	5,288	36.96	14,308	35.46
38..	7,979	59.37	5,461	40.63	13,440	30.15
39..	6,629	62.47	3,982	37.53	10,611	28.70
40..	8,260	55.75	6,555	44.25	14,815	39.63
41..	6,212	58.66	4,378	41.34	10,590	25.23
42..	8,385	57.48	6,202	42.52	14,587	49.24
43..	6,623	64.76	3,603	35.24	10,225	38.90
44..	6,514	51.59	6,113	48.41	12,627	38.64
45..	6,715	57.41	4,982	42.59	11,697	33.65
46..	8,435	63.78	4,791	36.22	13,226	36.63
47..	6,250	37.70	10,329	62.30	16,579	39.89
48..	9,596	60.32	6,313	39.68	15,909	38.53
49..	7,892	53.78	6,782	46.22	14,674	33.38
50..	6,355	42.62	8,556	57.38	14,911	36.37
	472,712	65.79	245,811	34.21	718,523	40.36

ALDERMEN HAIL ROPA, WHO BEAT SABATH IN WARD

Forty-four aldermen who attended the city council meeting yesterday offered their congratulations to Ald. Ropa [21st], conqueror of Rep. Sabath in a contest for Democratic ward committeeman Tuesday. Several of them greeted him with a handshape and an accompanying, "Hello, congressman," indicating an expectation that later Ropa may oppose Sabath for that office. Sabath was renominated for congress Tuesday without opposition.

Voting in the six wards where there were contests for Democratic committeemen was [asterisk denotes incumbents]:

Third—[four precincts missing]—*Sneed, 4,794; Grant, 1,873; Sneed's majority, 2,921.

Seventh—*Ryan, 7,724; Graff, 2,723; Ryan's majority, 5,001.

Sixteenth — *Moran, 8,316; Crowley, 4,111; Moran's majority, 4,203.

Eighteenth [one precinct missing]—*Lee, 8,403; Walsh, 1,856; Shaughnessy, 427; Lee's majority, 6,120.

Twenty-first [two precincts missing]—Ropa, 6,328; *Sabath, 5,413; Ropa's majority, 915.

Thirty-fifth—*Szumnarski, 7,458; Swiatkowski, 1,246; Szumnarski's majority, 6,212.

HUSBAND FREED IN STABBING.

A charge of assault with a deadly weapon against Richard Wuerfel, 38, of 3000 Washington blvd., arrested when his wife complained he had stabbed her, was dismissed by Judge Edward P. Luczak in Des Plaines st. court yesterday when Mrs. Wuerfel failed to appear as a witness.

Missing Boy, Age 4, Found Dead in Drainage Slough

Leonard Lampley, 4, who had been missing for three hours yesterday afternoon from his home at 154th st. and Kenton av., in Oak Forest, was found drowned in a drainage slough at 154th and Waverly sts. at 5 p. m. by state highway police.

FLANDO SPEAKS FRANKLY ABOUT 25TH WARD JOB

[Continued from first page.]

Meadowmoor Dairy company, of which he was the principal owner. Two years ago I quit him because he and Jimmy Adduci had a falling out. Adduci put me on the state pay roll at $250 a month—the best pay I ever got. I had worked in Democratic offices for much less years ago.

Source of Funds Told.

"Two years ago Adduci wanted me to run for state senator, and I wanted to run, even tho the Republicans were going to be for Sen. Frank Ryan, a Democrat, for reelection. But Parrillo wouldn't even let me run for an office I couldn't win.

"Then, about three months ago there was a job I really wanted—secretary of the state boxing commission. Everybody was for me for the job. Parrillo gave me a letter to the governor saying I was a fine fellow and ought to have the job. But I know that as soon as I left his office he telephoned the governor to pay no attention to the letter.

"So I decided to run against Bill. No Capone gangster asked me to run."

The reporter asked:

"Where did you get the money to compete with Parrillo?"

Undertaker Salerno spoke up: "I gave $1,500—because Parrillo was hurting the good name of the Italian people." Adduci said he gave $1,000. They named several other contributors.

Campaign Expenses $3,300.

"The whole campaign didn't cost us more than $3,300," Salerno said.

"That's right," the others said.

"What do you get when you are elected committeeman in this ward?" Flando was asked.

He shook his head and said he didn't know. Adduci said he thought Andrew would get state jobs even if Parrillo is a close friend of the governor and the governor continues to recognize Parrillo as his party leader in the 25th ward.

"Where did Parrillo get all the money you say he spent to try to keep this unpaid job of committeeman?" the reporter asked.

Flando and Adduci laughed.

There was one more question:

"What do you want to say about Parrillo's charge that you were convicted twice of bootlegging, served one jail sentence and were fined $500 for vote frauds?"

"Wouldn't Hurt Anybody."

"I'll answer that some other time," Flando said. Adduci added, "And in our own way."

"We don't want to do or say anything that will reflect on the good name of the Italian people," said Undertaker Salerno. "I made that condition before I agreed to be the campaign manager—that nothing be done to give us a bad name. Everybody agreed we wouldn't hurt anybody."

And that ended the interview. Meanwhile, Virgil W. Peterson, operating director of the Chicago Crime commission, in commenting on the 25th ward election which kept 250 policemen on duty all Tuesday, said:

"Hitler and Mussolini grew to dictatorships from origins such as the Capone gang of Chicago. If we aren't watchful here the organized criminal minority may become the rulers of the majority. If some gangster chief gave the order to beat Parrillo and was able to carry it out, then we ought to know who that chief is."

Whether Flando will get the Republican patronage and whether a grand jury will sift the charges regarding his election were unsettled problems last night.

Oh, Yeah?

(Copyright: 1944: By The Chicago Tribune.)

WMC REDUCES CHICAGO AREA BY 5 COUNTIES

The war man power commission yesterday cut the size of its Chicago administrative area, transferred its deputy area director to another district, and moved to establish employment ceilings to limit the number of workers in 10,000 plants.

Five counties — Will, Kendall, Kane, Grundy, and De Kalb — were lopped from the jurisdiction of the Chicago area office and added to the Rockford district.

VETERAN TELLS NURSES OF THEIR DUAL WAR ROLE

(Picture on back page.)

The importance of army nurses to the war, both as morale builders and life saving aids, was told last night by Capt. Max E. Webber, a veteran of Guadalcanal, to 1,000 senior nurses at an army nurse recruiting drive in the Commonwealth Edison company auditorium.

"Sight of an army nurse is a tonic to battle-exhausted soldiers," the captain said. "Moreover, with doctors so busy that they cannot give all the time they normally would to certain types of sufferers, the nurses have stepped in for them and done the job well."

Four nurses were sworn into the nurse corps by Col. A. A. Meyers of the 6th service command and presented with kits by Mrs. Philip K. Wrigley. Mrs. Frederic W. Upham, chairman of the nurse recruitment committee of the Red Cross, which sponsored the meeting, presided. A fashion show was presented by army and navy nurses.

COLOSIMO'S

Opening Tonight
NEW SHOW
Featuring
ANDY RICE JR.
INGA BORG
4 ARISTOCRATS
LITTLE FRANKIE LITTLE
NANCY DUFFIELD
GLORIA LOPEZ
16 COLOSIMO'S CUTIES
Spring Fashion Show with
NILAH BROOK'S MODELS
SID LANG'S ORCHESTRA
DANCING STARTS AT 7 P. M.
NO INCREASE IN LIQUOR PRICES
in Dining Room or Bar
7-course whole-broiled LOBSTER DINNER $2.50
PHIL ITTA Maitre d'
PHONE: VICTORY 9210
2126 S. WABASH

Stay as Sweet as You Are . . .

Tell her that you want her always to stay as sweet as she is now, mister, with a gift of temptingly delicious Andes Candies. Wonderful way to express your fondest romantic sentiments, anytime, anywhere—with Andes!
LET 'EM HAVE IT—BUY EXTRA WAR BONDS

Andes THE PEAK OF ALL Candies
50 STORES IN CHICAGO AND SUBURBS

CRADLE HEEL TRED
THE COMFORT SEAT

Your No. 18 coupon expires April 30th
Here's the comfort surprise of your life . . the Cradle Heel Tred found only in
BOOTMAKER GUILD SHOES
$11.50
Amazing comfort with smart style . . those are the things you get in the Cradle Heel Tred — a cupped socket that gives you natural self-cushioning support throughout the weight carrying area of your arches. Invented by a great shoe specialist at Rochester, Minn., famous medical center
Other Bootmaker Guild shoes at $10.85—8th floor
MAURICE L ROTHSCHILD
State at Jackson

THE FAIR's FOOD DEPARTMENT

ADAMS & DEARBORN
USE THE HANDY DIRECT ENTRANCE FROM DEARBORN STREET
FINEST QUALITY GROCERIES & MEATS
FRUITS & VEGETABLES
DAIRY PRODUCTS
READY-TO-SERVE FOODS
For Thursday, Friday, Saturday
Finest U. S. Grades "AA" & "A"
POT ROAST
Cut from finest quality Beef. Firm—Tender—Juicy
7 pts. per lb. 27c lb.

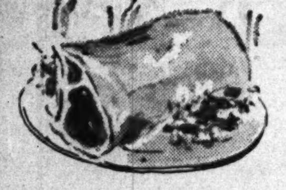
Finest Young Tender
PORK LOIN ROAST
Whole or Rib Half
3 pts. per lb. 29c lb.
Fancy Lean SMALL SPARE RIBS — No Pts. lb. 21c
Armour's Grade "A" SLICED BACON — 1 Pt. per lb. lb. 35c
U. S. Grade "A" MILKFED LEG O'VEAL — 8 pts per lb. lb. 32c
Jones—"Dairy Farm" PURE PORK SAUSAGE — 2 pts. per lb. lb. 49c
Lean, Trimmed PORK TENDERLOIN — 6 pts. per lb. lb. 49c
Armour's Star or Miller Hart SLAB BACON — 1 pt. per lb. lb. 31c
Fancy Grade "A" STEWING HENS — No Pts. lb. 39c
Armour's Star, Swift's Premium or Wilson's Certified HAMS 33c lb. Whole or Half 3 pts. per lb.
Silver Sea Boneless APPETITE HERRING in wine sauce 3½-lb. jar $1.09
No Points REQUIRED FOR THESE DELICIOUS READY-TO-SERVE FOODS
From Finest Ingredients Obtainable . . . Always Fresh!

Home Style French Fried CODFISH CAKES — lb. 33c
Creamed POTATO SALAD — lb. 23c
Delicious COLE SLAW — lb. 23c
Custard RICE PUDDING — pt. 25c
Chicken Giblets with NOODLES — lb. 25c
Baked LIMA BEANS AND PORK — lb. 21c
makes rich BROWN GRAVY without MEAT DRIPPINGS
VITALOX
Adds Meat Flavor to Soups, Gravies, Stews
4 oz. bottle, no points 33c

Here Loop Business Men Enjoy Shopping! Give Dad Your List Today!
NEW! 47c FULL POUND
We urge every customer to try Tootsie V-M
Vitamin-Mineral fortifier that makes milk taste like Tootsie Rolls.

HOLLYWOOD'S NEW WAY TO GLAMOR

WESTMORE'S Overglo ...the new foundation MAKE-UP
NOT { a CAKE / a CREAM
DOES NOT CAUSE DRY SKIN
★ Does not give an artificial, masked appearance. Helps to keep skin soft and smooth.
★ Overglo effectively hides tiny wrinkles, lines, pores and minor blemishes.
★ Goes on evenly—does not streak. Easy fingertip application—no sponge or cotton needed.
★ Overglo gives you a flawless complexion and a fresh, well-groomed appearance for the day without constant re-powdering.
A "Semi-liquid"—in six flattering skin-tinted shades. Economical to use because one bottle lasts many months.
$1.50
Plus 20% Federal Excise Tax
COSMETICS—MAIN FLOOR, STATE.
To the prices of our merchandise will be added an amount approximately equivalent to the Retailers' Occupational Tax.
The Door to Thrift
NETCHER'S BOSTON STORE

The Royal
STETSON FOR SPRING
. . a quality masterpiece at
$10
The smart lines give you distinguished style . . the velvet-like texture gives you luxury and the exclusive Vita-Felt process gives you the long wear that saves
MAURICE L ROTHSCHILD
State at Jackson

I pay More MONEY FOR YOUR DIAMONDS
DIAMONDS ARE WORTH MORE TODAY. BEFORE YOU SELL, SEE Lloyd J. Butler, PRESIDENT
PRUDENTIAL LOAN ASSN.
133 NORTH CLARK—MAIN FLOOR—

U. S. PRESIDENTS

and their terms, facts about individual states, the flag and how to display it with respect, songs of American patriotism, full text of the Constitution of the U. S.—are presented in "Our Country," 64-page book of U. S. basic facts and documents. On sale at Tribune Public Service offices, 1 S. Dearborn street, and at Tribune Tower, 435 N. Michigan avenue. Price, 10 cents. By postpaid mail, 13 cents.

CROSSWORD PUZZLE

ACROSS

1. Document
6. Mountains
10. Withered
14. By oneself
15. Gaze
16. Drama
17. Shirt buttons
18. Vein
19. Speed
20. Painful
21. Pale
22. Expresses gratitude
24. At a distance
26. Flatboat
27. Weasel-like animal
30. Indebted
34. Silkworm
35. Lukewarm
37. Succinct
38. Weight [pl.]
40. Wander
42. Information
43. Bordered
45. Visionary
47. By
48. Gives up hopelessly
50. Donors
52. Weapons
53. Yield
54. Greek city
57. Contention
58. Cast
62. Jar
63. Pace
65. Away from center
66. Flesh
67. Otherwise
68. Fabric
69. Loosen
70. Fortune teller
71. Rest

DOWN

1. Free ticket
2. Voice range
3. Shower
4. Make precious
5. Thing [law]
6. Quell
7. Diving bird
8. Seed container
9. Drawing
10. Placed irregularly
11. Dash
12. Torture device
13. Looks over
21. Fluid
23. Derisive shout
25. Damp
26. Yellow iris
27. Celebrated
28. Wear away
29. Circlets
30. Ties
31. Hang in folds
32. Chemical compound
33. Approaches
36. Couples
39. Part
41. Anxious
44. Run
46. Cover
49. Likenesses
51. Ship
53. Provide food for
54. Indeterminate number
55. Entreaty
56. Sorrowful exclamation
57. Prudent
59. Charter
60. Brink
61. Profound
64. Beverage
65. Burro

Puzzle of Wednesday, April 12, Solved.

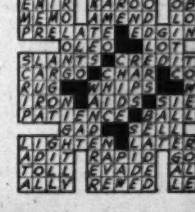

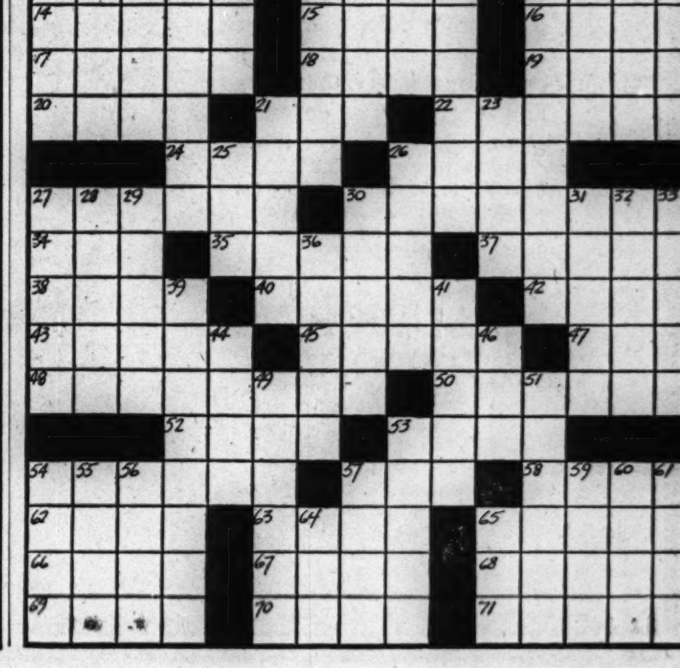

LYONS TOPPLES LUCAS IN LATE PRIMARY VOTES

AP Returns Put G. O. P. Candidate Ahead.

BY GEORGE TAGGE.

Richard J. Lyons of Libertyville not only swamped his two opponents on the Republican ballot for the United States senator nomination, but also ran individually ahead of Scott W. Lucas, renominated without competition by the Democrats. Associated Press figures showed last night.

The Associated Press indicated that Lyons got 528,000 to 525,000 for Sen. Lucas. This was a projection of returns from 8,248 of 8,728 precincts in Illinois, giving Lyons 494,105 votes. Sen. Lucas had 488,402 from 7,184 precincts, but most of the missing precincts were downstate, where Lyons was beating the senator 3 to 1. The actual tallies await the official canvass.

Lyons Far Ahead on Average.

In 3,751 downstate precincts, Lyons averaged 77 votes per precinct, while in 2,610 precincts downstate Sen. Lucas got an average of only 25.

Lyons' projected plurality was 435,000 votes. In the final but incomplete unofficial returns, he beat Deneen Watson, internationalist candidate, by nearly 6 to 1. Watson had only 87,169, despite the frantic efforts of the New Deal press and his radio campaign. The third candidate, William J. Baker, won 52,853 votes without these supposed aids and without any activity.

Green Majority 511,200.

Gov. Green was shown to be the champion vote getter. He received 568,000 votes for a projected majority of 511,200 votes. Green ran 6 to 1 ahead of Oscar E. Carlstrom, former attorney general.

Internationalism also took another beating at the hands of Stephen A. Day, fighting exponent of nationalism, who won his fourth nomination for congressman at large. Day for several years has been a target of the smear press, but he trounced his rival, Col. Edward Davis, by better than two to one.

Final unofficial returns gave Day 403,475 to 184,801 for Davis, for a projected majority of 240,900.

"My victory is the most significant one of the Illinois primary," Day said before returning to Washington. "It is clearly indicated that Illinoisans will never surrender the American determination of our own destiny.

"This is no time for pussyfooting. We are tired of turning one ear toward Moscow and the other toward London to find out what Americans want. It is high time that we look toward Washington and demand an honest and fearless program for Americans."

Benson Majority Climbs.

In the only contest in the G. O. P. that was expected to be close, Arnold P. Benson's projected majority over State Treasurer William G. Stratton for secretary of state climbed to 96,500. The final unofficial returns gave Benson 375,365 and Stratton 282,351.

Stratton was shown as carrying 31 of the 101 downstate counties, but downstate gave Benson a projected lead of 26,300, to be added to his Cook county margin of 70,200 votes.

Stratton was silent in the face of the decisive returns until last night when he issued a statement thanking his supporters.

"I will give the entire Republican ticket my wholehearted support and offer my services in whatever way will best serve the cause of victory in November," he added.

State's Atty. Wilhelm of La Salle county, a loser in the race for state treasurer, also pledged his efforts to the G. O. P. ticket.

Barrett Romps to Victory.

All the other G. O. P. slate candidates romped to easy victories. Atty. Gen. Barrett won by 6 to 1. Conrad F. Becker for state treasurer had a lead of nearly 4 to 1 over his closest rival, Walter Waite of Mound City, with Taylor Wilhelm running slightly behind Waite.

Without opposition were Lt. Gov. Hugh Cross, State Auditor Arthur C. Lueder, and Earle B. Searcy for Supreme court clerk.

Democrats, entirely without opposition for their state ticket, renominated Sen. Lucas, selected State's Atty. Courtney for governor, and the others by about 530,000 votes. Lucas ran slightly ahead of Courtney downstate and trailed a bit in Cook county.

Possible significance was seen in the fact that the most outspoken internationalist on the Democratic slate, Emily Taft Douglas for congress at large, was 60,000 votes behind Courtney and Lucas.

The latest data was extended to show a total vote of 1,318,000—lowest in many years. Lack of spirited contests and miserable weather were blamed. The Democratic vote was lower than the Republican for the first time since 1932.

Democrats got 602,500 and Republicans 716,000, according to the projections, giving the G. O. P. 54.3 per cent of the total.

Stratton's Strength

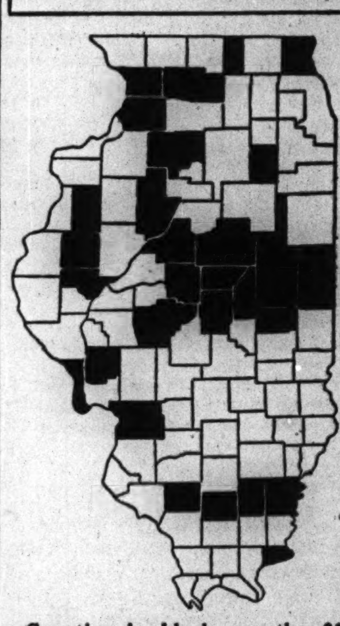

Counties in black are the 31 carried by William G. Stratton in losing campaign against State Sen. Arnold P. Benson for G. O. P. nomination for secretary of state.

SECRETARY OF STATE

County—	Pcts.	Pcts. rped.	Benson.	Stratton.
Adams	71	71	2,669	2,195
Alexander	31	28	1,461	1,027
Bond	20	20	1,078	722
Boone	21	21	1,375	1,616
Brown	14	11	286	134
Bureau	48	41	1,779	1,917
Calhoun	8	5	163	204
Carroll	20	20	1,183	1,631
Cass	21	21	698	592
Champaign	85	76	2,912	3,248
Christian	38	37	2,145	1,083
Clark	21	13	702	533
Clay	20	15	880	816
Clinton	31	31	1,468	1,048
Coles	49	40	1,691	1,129
Crawford	22	19	1,212	1,032
Cumberland	12	8	428	286
De Kalb	44	44	2,912	1,745
DeWitt	21	21	797	1,011
Douglas	25	25	877	1,073
Du Page	102	89	8,667	4,610
Edgar	28	28	1,815	1,291
Edwards	12	6	403	390
Effingham	27	10	517	256
Fayette	32	26	1,628	544
Ford	19	19	1,055	1,338
Franklin	35	35	2,656	3,010
Fulton	50	50	1,859	1,738
Gallatin	17	17	512	459
Greene	28	23	416	417
Grundy	26	26	582	3,022
Hamilton	21	4	110	140
Hancock	37	37	1,801	1,176
Hardin	10	9	468	512
Henderson	12	12	637	504
Henry	46	46	3,667	2,094
Iroquois	35	35	2,781	2,127
Jackson	41	41	3,128	2,103
Jasper	17	14	787	337
Jefferson	45	44	1,707	966
Jersey	14	14	830	564
Jo Daviess	28	28	1,177	935
Johnson	13	12	964	836
Kane	129	129	12,998	4,792
Kankakee	41	41	4,153	2,054
Kendall	10	10	1,385	957
Knox	58	58	5,584	2,798
Lake	101	101	4,026	10,475
La Salle	94	94	5,797	4,749
Lawrence	26	26	1,307	818
Lee	39	26	1,700	1,575
Livingston	36	35	2,953	2,764
Logan	34	34	1,436	2,261
Macon	70	70	3,564	5,176
Macoupin	61	61	2,790	2,284
Madison	115	101	4,476	5,653
Marion	38	30	1,711	1,309
Marshall	16	16	957	740
Mason	23	23	767	674
Massac	14	13	1,275	1,042
McDonough	25	22	1,064	1,656
McHenry	34	34	2,863	2,770
McLean	94	91	3,263	4,503
Menard	15	15	715	450
Mercer	26	26	1,511	1,048
Monroe	16	10	664	412
Montgom'ry	42	40	2,207	1,331
Morgan	43	42	2,311	1,961
Moultrie	19	19	743	525
Ogle	34	33	2,482	2,757
Peoria	194	188	6,338	5,081
Perry	24	19	1,731	1,897
Piatt	18	17	888	942
Pike	34	22	733	400
Pope	14	12	664	316
Pulaski	14	12	934	652
Putnam	7	7	382	352
Randolph	31	31	2,625	1,441
Richland	17	15	783	491
Rock Island	66	66	3,671	2,891
Saline	34	30	2,448	2,026
Sangamon	162	161	10,537	11,074
Schuyler	15	15	483	587
Scott	15	15	721	364
Shelby	33	22	1,079	710
Stark	11	11	534	793
Stephenson	46	46	3,187	2,459
St. Clair	190	180	7,510	4,181
Tazewell	65	61	1,481	2,760
Union	21	8	323	114
Vermilion	103	73	2,674	5,534
Wabash	13	13	802	723
Warren	27	25	1,378	1,424
Washington	22	22	1,929	1,029
Wayne	25	14	791	680
White	27	13	335	398
Whiteside	41	41	3,094	3,133
Will	99	98	6,802	6,214
Williamson	48	34	1,979	1,909
Winnebago	134	99	3,327	2,919
Woodford	29	29	1,519	668
Downstate	4,149	3,791	211,267	187,107
Cook	4,579	4,497	163,744	94,812
Total	8,728	8,288	375,011	281,919

HUBBARD LOSES G. O. P. RACE FOR STATE SENATOR

Several veteran members of the general assembly, including Sen. Nicholas L. Hubbard [28th], who ran as a Republican after serving two terms as a Democrat, were defeated on the face of more complete returns compiled yesterday. In 120 of the 125 precincts of the district Hubbard received 4,886 votes to 8,268 for Lawrence Rotz of Decatur in the Illinois primary Tuesday.

In the race for the Republican state senator nomination in the 14th district [Kane and Kendall counties], Merritt J. Little of Aurora has won over Rep. John C. Friedland of Elgin. Republicans in the 14th nominated Rep. Maud N. Peffers, veteran legislator of Aurora, and J. Lisle Laufer of Hampshire, for the house of representatives.

Victors in 41st District.

In the 41st district [DuPage and Will counties], Rep. Lottie Holman O'Neill and Morton H. Hollingsworth won the Republican house nominations. The single Democratic house nomination in the 41st has been won by J. Harold Downey of Joliet.

In Chicago's west side 15th district, where Democrats nominated three, Rep. Matt Franz, veteran legislator, lost to John J. Phillips, Frank J. Kouba, and Edward J. Zeman. With all precincts reported, Zeman had 6,401; Phillips, 5,803; Kouba, 5,550, and Franz, 5,167. This was the only Democratic contest in the city to develop a fight.

Table Lists Close Races.

The following table lists the Republican candidates for the Illinois house of representatives and their votes in Chicago districts where spirited contests developed. In the 1st district Republicans nominated only one and Democrats two, which virtually assures Dr. Edward A. Welters [R.] election in November. Other districts nominated two. [Asterisks denote incumbents]:

District— REPUBLICANS.

1st [2 pcts. missing]—Welters, 5,020; *Greene, 4,038; Powers, 1,401.

3d [1 pct. missing]—*Jenkins, 10,111; Martin, 6,115; Burgess, 3,736; Wallace, 727.

5th [16 pcts. missing]—*Lee, 21,392; Booker, 15,196; Stradford, 10,566; Clarke, 3,322; Johnson, 2,439; Ward, 2,170; Banks, 1,757; Branch, 1,272; Hopson, 937; Link, 872.

25th [10 pcts. missing]—*Sandquist, 50,281; Cowen, 25,216; Carlsen, 22,576; Elofson, 5,347.

29th [3 pcts. missing]—Randolph, 4,552; Workman, 4,122; Bas, 3,878; McVicker, 1,161; Kelley, 653; McCloskey, 379; Spielman, 262.

31st [9 pcts. missing]—*Williston, 19,493; Johnson, 15,782; Goodman, 12,490; Robins, 2,882; Liedberg, 2,402; Prafke, 1,904.

Rep. John A. Bingham of Galena and Rep. Abner Field of Golconda also were defeated.

Indiana Backs State Ballot; Army Men Get Primary Rules

Reject "Bobtail"

Indianapolis, Ind., April 12 [Special].—The Indiana state senate today voted, 45 to 0, in favor of a bill to liberalize soldier voting by state ballot in the November election. The vote came after the Republican controled senate had rejected without a roll call an amendment sponsored by Gov. Schricker, a Democrat, authorizing alternative use of the federal ballot.

As adopted by the senate the soldier vote measure is in the form drafted by Republican legislative leaders in preparation for the special session, which got under way yesterday.

No Delay for Soldiers.

It provides that service men may make application for ballots immediately and that votes will be valid if returned anytime between Aug. 1 and Nov. 7. Men home on furlough or leave will be permitted to vote the war ballot on application to their county clerk.

Defeat of the federal ballot amendment was preceded by a brisk debate in which Democratic senators said the legislature's refusal to permit its alternative use would disenfranchise service men who might fail to receive state ballots because of troop or ship movements.

Federal Plan Assailed.

Republican senators attacked the federal ballot proposal as a source of confusion.

"The bobtailed federal ballot is a New Deal plot to steal the election," said Sen. Harry M. Shull [R.] of Auburn. "It is this federal ballot which would disenfranchise the soldiers because it would not give them a chance to vote for candidates for state offices."

Sen. Robert G. Miller [R.] of Bloomington said there would not be enough information on the federal ballot to enable service men to know for whom they were voting. He said he is afraid the office of war information would not supply the men with adequate information to enable them to make proper use of the ballot.

House to Act Today.

Legislative leaders said the lower house will act on the measure tomorrow and that the special session will probably adjourn by the end of the week. Altho Gov. Schricker has requested action on several matters of state concern the Republican leadership has indicated it will limit the session's agenda to vote simplification.

Both houses are expected to act on a measure to exempt service men from the state's $1 poll tax.

Go to All Units

Washington, D. C., April 12 (AP).—Army units thruout the world have been informed on the procedure for soldier voting in primaries in 11 states during June and the first half of July, the war department announced today.

Organization commanders were instructed, in the circular dated March 28, to call the primaries to the attention of men from the states concerned in time to obtain state absentee ballots.

Applies to 11 Primaries.

The primaries will be held in Georgia, Idaho, Iowa, Maine, Michigan, Minnesota, Mississippi, New Mexico, North Dakota, Oklahoma, and Washington. Absentee voting arrangements exist in all the states except New Mexico.

In all the other cases, the army said, the official army provided postcard will be accepted as an application for the ballot. Oklahoma requires that the application go to the voter's county election board, but in the other states the secretary of state can handle it.

Time Short in Three States.

The regulations reported to the soldiers were those in force March 28. It was noted that Maine, North Dakota, and Oklahoma were holding or may hold special legislative sessions and change the rules.

The tighest schedules for getting ballots to the men and back were in Oklahoma, where the present law forbids forwarding of absentee ballots before July 1 for the voting July 11; and Idaho, where the interval is June 1 to June 13. The other states allow 30 days or more.

A special prohibition was included in the circular against any attempt by a commissioned, warrant, or noncommissioned officer to influence any man for or against any particular candidate.

For those
DELICIOUS
Late Nite
SNACKS
Visit
Ricketts
CLARK AT DIVERSEY

[ADVERTISMENT]

"I TRIED EVERY LAXATIVE I COULD FIND!"

Happy at Finding Relief With Cereal Food!

If you've often despaired of finding lasting relief—read this unsolicited letter!

"I cannot forgive myself for not trying your KELLOGG'S ALL-BRAN many years ago. My constipation kept me busy digging in for money to pay for laxatives. I tried every one I could find, but got only slight relief. I have been eating KELLOGG'S ALL-BRAN for three weeks now, and am as regular as can be!" Mr. Thomas Lewis, 805½ Fourth Avenue, N., St. Petersburg, Fla.

Scientists say one common cause of constipation is lack of sufficient "cellulosic" elements in the diet! But Nature has made KELLOGG'S ALL-BRAN one of her most *effective* sources of these important elements! They help the friendly colonic flora fluff up and prepare the colonic contents for easy, natural evacuation. KELLOGG'S ALL-BRAN is *not* a purgative! *Doesn't* "sweep you out"! It's a gentle-acting, "regulating" food!

If you have constipation of this type, eat KELLOGG'S ALL-BRAN regularly with milk and fruit, or mixed with other cereals. Drink plenty of water. See if you, too, don't get real help! Insist on *genuine* ALL-BRAN, made *only* by Kellogg's in Battle Creek.

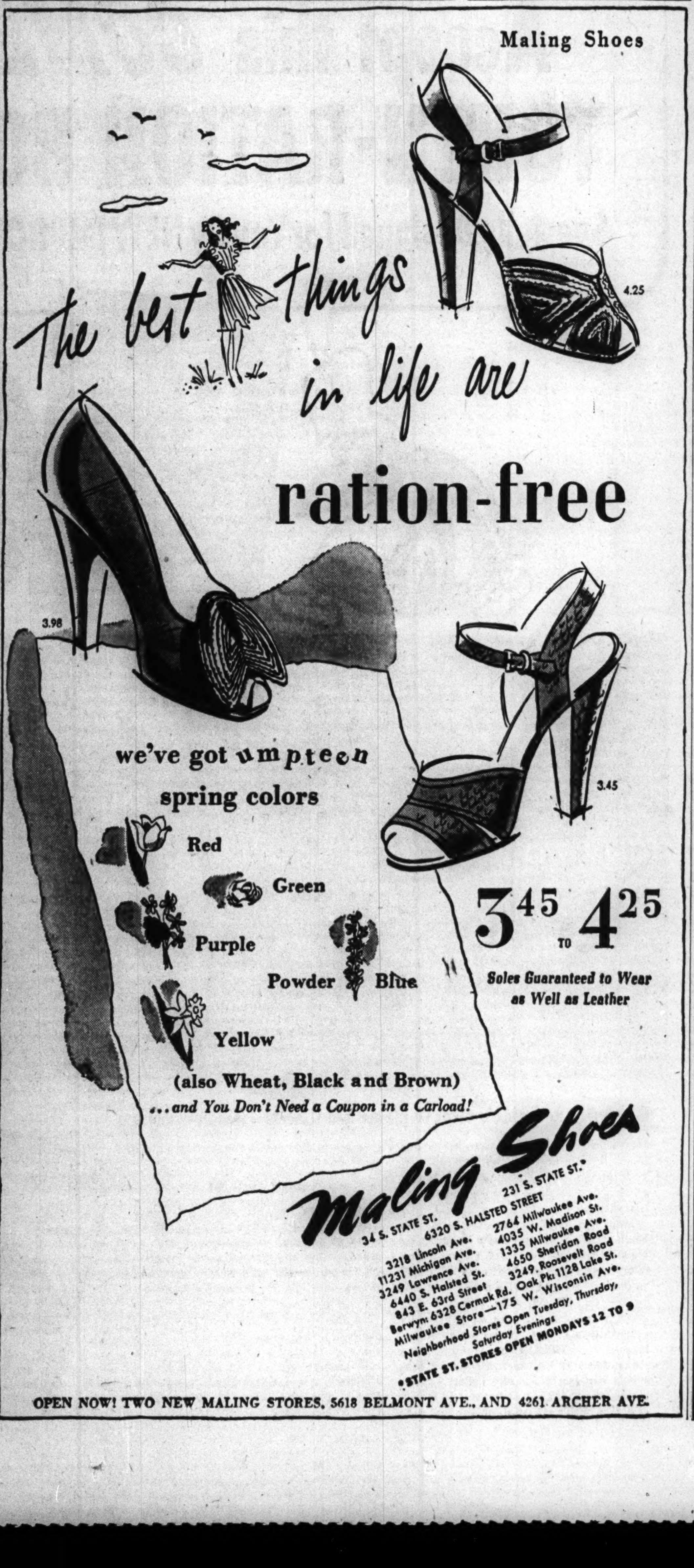

KUPPENHEIMER QUALITY IS AT ITS FINEST IN *these handcrafted suits & Valgora topcoats*

KUPPENHEIMER quality has always been fine. But right now it's finer than ever .. finer quality in the style .. the needling .. in the fabrics. Finer quality to give you lasting clothes that save. Wear them .. it's a pleasant way to be thrifty

KUPPENHEIMER *handcrafted suits* $60 *2nd floor*

KUPPENHEIMER *famous Valgora topcoats* $47.50 *6th floor*

MAURICE L ROTHSCHILD
State at Jackson

OWI 'NEWS ITEMS' CLOG ARMY WIRE OVERSEAS DAILY

Writer Reveals 'Drivel' Sent to Australia.

In Book Form, Too!

[Chicago Tribune Press Service.]

Washington, D. C., April 12.—Rep. Taber [R., N. Y.] told the house today a handbook full of "New Deal political propaganda" is being distributed in Great Britain by the office of war information.

The book, printed by OWI, is called a "Handbook of the United States of America," the congressman said. He declared the OWI crammed the history of this country prior to 1933 into 10 pages, but devoted the remaining 163 pages to an account of "what happened after the New Deal throng came in."

Taber said OWI has sought to prevent any one in this country from reading the publication, but added he has obtained a copy and will read excerpts from it in congress tomorrow. He declared that "it is this kind of propaganda" that congressmen supported when they voted to increase OWI's overseas appropriation.

Washington, D. C., April 12 [Special].—The office of war information is tying up the army signal corps' wire communications facilities between the United States and Gen. MacArthur's Australian headquarters for about four hours each day with "drivel" for submission to the Australian press.

This assertion was contained in a letter received here from an American war correspondent who has covered MacArthur's headquarters for the last two years. The letter was passed by censors.

The correspondent said the material transmitted by the OWI in this manner consists of wordy articles and purported news items supposed to be of interest to Australian readers. A check made by him among the editors of the largest Australian dailies disclosed that "none of them ever uses a line sent out by the OWI," he said, adding, "newsprint is much too scarce over here for the papers to waste any of it on the stuff."

Then It's Mimeographed.

The daily OWI telegraphic report is transmitted another 600 miles to the OWI main office in Australia after its receipt at MacArthur's headquarters over army wires, according to the correspondent. There it is mimeographed and sent out to Australia's 70 or more daily newspapers and most of its 400 to 500 weekly papers.

The writer said he analyzed OWI's March 23 report as a typical one and found it consisted of 37 separate items aggregating 14,840 words, and took up 800 inches of teletype paper, which is 8½ inches wide.

"With the average teletype transmitting 60 words a minute, this output tied up the signals line to MacArthur's headquarters for about four hours that day," he commented. Army signals is so busy there is no time for press copy, he added, which means that urgent press messages must go at 45 cents a word. The OWI escapes cables charges by using army facilities.

Send "Dear Jane" Letters.

Discussing the content of the OWI report, the correspondent said the "daily classic" appears to be the "Dear Jane" letter, signed by some one named Jean Bemis and apparently addressed to a typical Australian girl named Jane. It is designed to show Australian women how their American counter-parts live, he explained.

"On March 23 there were two 'Dear Jane' letters," he said, "both of them beauts. The first letter ran 700 words and discussed such important questions as what is the American woman's favorite question if she were to attend a press conference [with person unnamed], what's the favorite American first name, and a few paragraphs on the right of WACs to wear civilian clothes at their own weddings.

"The second 'Dear Jane' letter runs 860 words and discusses the establishment of a children's nursery at Camp Devens, and a final snappy item on how Quiz Kid Joel Kupperman answers questions."

Discuss "Labor Goals."

The correspondent said he also found in the report a "snappy 1,900-worder," entitled "New Goals for American Labor," containing such gems as: "Once again the existence of two separate labor organizations provoked a violent argument accompanied by a flood of tears over the workers' inability to pull together. Most of these tears are the crocodile sort shed by newspapers and employers who want the public and the soldiers to believe that union leaders are at each other's throats."

The author of this piece, "a guy named Warnecke," also had 1,000 words on the use of the words "left" and "right" in American politics. According to the correspondent, "Warnecke seems to be the powerful thinker of the overseas branch of the OWI."

Other items in the OWI release included the following: national contest to select young pianists, 125 words; two CIO unions waive initiation fees, 115 words; national rural electric coöperation association holds 20th convention in Chicago, 350 words; three women nominated as delegates to the international monetary conference, 100 words, and ladies garment workers' union health plan in Philadelphia, 220 words.

There also was an item concerning the serious paper shortage in the United States—180 words.

Air Borne Forces Strike Japs

(Story in adjoining column.)

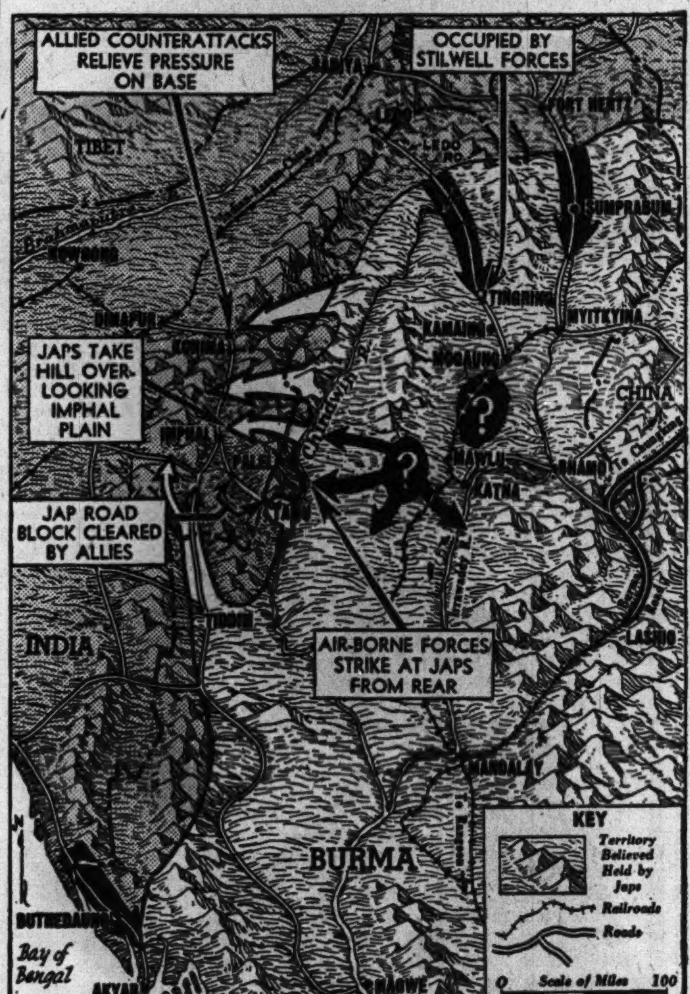

Developments reported from Burma war area.

Dewey Wins Indorsement of District in Virginia

Culpeper, Va., April 12 (AP).—The 8th Viriginia congressional district Republican convention today went on record as favoring the nomination of Gov. Dewey of New York as the Republican candidate for President.

'CHINDITS' SLASH AT JAP REAR TO TRAP INVADERS

NEW DELHI, India, April 12 (AP).—Counter-attacking British and Indian troops have eased Japanese pressure around Kohima in eastern India, it was announced today. There was mounting belief that the entire Nipponese force invading India is being caught in a gigantic allied trap and may face extermination.

Allied air-borne forces were slashing from the rear at Japanese bases along the Chindwin river near the Indian border, the only sources of food and other supplies for Japanese troops now investing the allied Indian bases if Imphal and Kohima and threatening the Bengal-Assam railroad.

The effects of these operations by the allied "Chindits," which include American, British and Indian troops, probably will not be announced for some time to mystify the Japanese.

["Chindit" was the name given allied troops operating behind Japanese lines by Burmese natives, who welcomed them. A Chindit is a sort of good-luck idol that guards the entrances to Burmese temples.]

Cut Mandalay Railway.

Prior to their new campaign along the Chindwin, the "Chindits," operating from the Katha region, had virtually isolated Japanese forces opposing Lt. Gen. Joseph W. Stillwell's advance from northern Burma by cutting a long stretch of the Mandalay-Myitkyina railway and halting traffic on the Irrawaddy river.

The "Chindits" can get in several weeks more of intensive operations before the monsoon begins, after which they could be withdrawn by air if necessary. The Japanese, on the other hand, could not pull out of India now without fighting their way thru allied troops.

Japs Occupy Hill.

Outside of the easing of enemy pressure on Kohima, the situation around that allied base and around Imphal, 60 miles to the south, apparently was little changed. A bulletin from southeast Asia headquarters reported the Japanese occupied a hill overlooking the Imphal plain from the northeast, but thereafter suffered heavy casualties.

ROBBED OF PURSE.

Cecile Neivelt of 7707 Essex avenue Tuesday night reported to Grand Crossing police that two white men who accosted her early in the evening on 76th street between Colfax and Saginaw avs. snatched her purse containing $75 and miscellaneous papers.

BAY STATE G.O.P. READY TO MOUNT DEWEY'S WAGON

Saltonstall Viewed as Dark Horse.

BY HAL FOUST.

[Chicago Tribune Press Service.]

Boston, Mass., April 12.—Gov. Leverett Saltonstall will lead the Massachusetts delegation to the Republican national convention unpledged.

Gov. Saltonstall.

The Bay state boys, many of whom smiled on Wendell Willkie before his fiasco in Wisconsin, are ready now to climb on a Dewey bandwagon. They are going to wait, however, to see whether an unpredictable turn at the convention might name Saltonstall for President or Vice President.

"We are going unpledged so we can have a truly deliberative session in Chicago on June 26," Gov. Saltonstall said in an interview. "We want to vote for the man who appears on that date to be the best man for the Republican candidacy and for the Presidency." The governor emphasized the words "that date."

Dewey's Prestige High.

"Gov. Dewey's prestige in Massachusetts is high now," he continued. "Many here favored Willkie before the Wisconsin primary eliminated him."

Saltonstall is not banking on the unexpected. His only avowed candidacy is for the United States senate. But if the unexpected develops, as it has many times at national conventions, Saltonstall is one of the dark horses to be watched, according to his friends here.

The governor is 51 years old and lean. His family tree goes back to Richard Saltonstall, who came to America in 1630. He has a long nose, a lantern jaw, and ruddy cheeks. He was an artillery lieutenant with the A. E. F. in the World war and he has two sons and a daughter in service now.

Western Choice Considered.

Saltonstall's friends concede that with the wealth of material in the Republican party there are several others whose chances look better than his for the Presidency, including Dewey, Gov. Bricker of Ohio, and Gen. MacArthur. With Dewey for the head of the ticket, they say the Vice Presidency is likely to go to a westerner, Gov. Warren of California, Gov. Green of Illinois, or Gov. Griswold of Nebraska.

But if Dewey should fail to receive the nomination on an early ballot and if a compromise should become necessary to break a deadlock, Massachusetts will offer its favorite son either for first or second place on the ticket.

Otherwise Saltonstall is likely to take the senate seat which Henry Cabot Lodge Jr. resigned to serve in the army. Sinclair Weeks, by appointment from Saltonstall, is keeping the seat warm until the November election.

First Mail for Civilians Reaches Italy from U. S.

BARI, Italy, April 12 (AP).—The first consignment of mail from the United States for Italian civilians in Italy has just arrived in Bari, allied authorities announced today.

Free Book on Deafness

Entitled "GOVERNMENT ATTACKS DEAFNESS." . . . If you are hard of hearing send name, address today to

ACOUSTICON INSTITUTE

180 N. Michigan Ave. Phone State 8177

Chicago, Ill.

OLD COLONY

TRADE MARK REG. U. S. PAT. OFF.

Creamy

ROOT BEER

[ADVERTISMENT]

RIGHT

You breathe freer almost instantly as just 2 drops Penetro Nose Drops open your cold-clogged nose to give your head cold air. Caution: Use only as directed. 25c, 2½ times as much for 50c. Get Penetro Nose Drops

BUY WAR BONDS AND STAMPS

Lady.....better CALL a friend ...it's lots more fun to shop and eat.....in PAIRS

*Some*one's got to say you're abso*lutely right* to take the *blue* flower print for drapes .... and be your *courage* when you *buy* that lovely foolish hat ..... and ask *you* what *you'd* do about *that* blouse .....

*Some*one to help decide about a crisp, cool salad ..... at HENRICI'S ..... to talk kids and clubs and recipes and bridge ..... and share your *guilt* in the matter of a calorie-crammed luscious bit of pastry ......

..... better call a friend ..... they're handy pleasant folks to have around ..... for shopping *and* for luncheon ..... at HENRICI'S.

HENRICI'S

CHICAGO'S MOST FAMOUS RESTAURANT

on Randolph between Clark and Dearborn

Accept this *COMBINATION* TOKEN-RATION BOOK HOLDER

Specially Designed for You by NEW IMPROVED OLD DUTCH CLEANSER

SPECIAL FOR ONLY **15¢**

and the Windmill Picture from 1 can of Old Dutch Cleanser

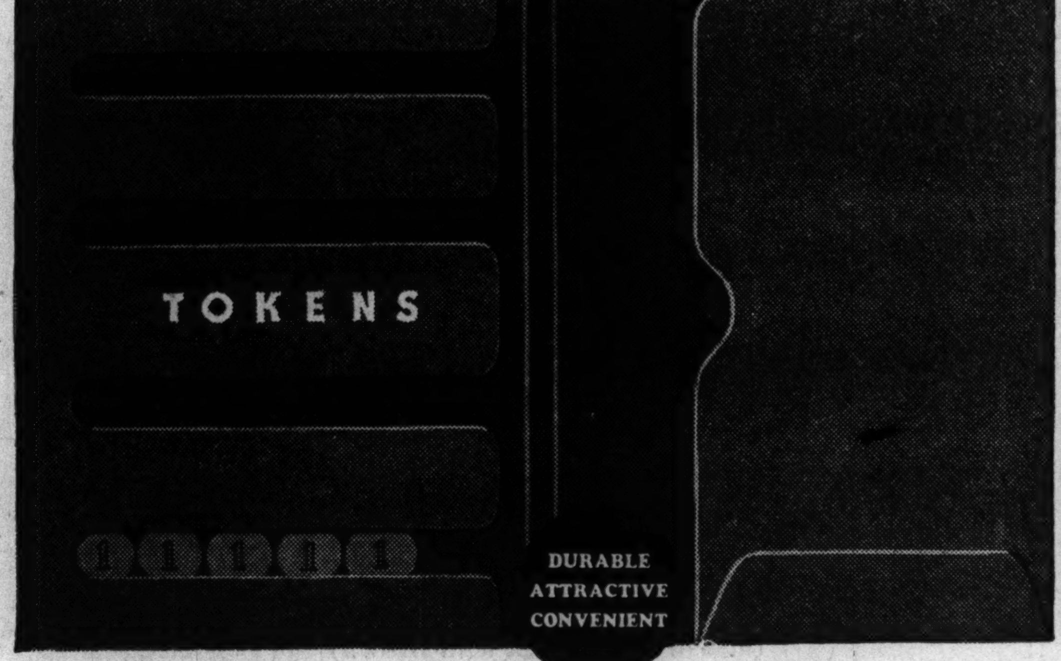

12 BIG FEATURES!

1—*No more fumbling* for tokens or ration books.
2—*Keeps tokens separate* from change in purse.
3—*Holds tokens* in clever, handy slots.
4—*Separate slots* for red and blue tokens.
5—*Tokens slide easily and securely* into slots.
6—*Neat flap pocket* for ration books, lists.
7—*Purse size*—measures 4½" x 6" closed.
8—*Makes* shopping quicker.
9—*Fine-grained finish* on special sturdy material.
10—*Moisture-resistant*—clean with damp cloth.
11—*No advertising.* Perfect for small gifts, prizes.
12—*Beautiful American Eagle design* on front cover.

Old Dutch makes this offer to please old friends—win new users

Here's just what you need to keep your ration books and tokens together—at your finger tips! Think of it—you can now carry your ration books and tokens together.

Here's a *combination* Token-Ration Book holder that's specially designed by New Improved Old Dutch Cleanser and offered for a limited time to say "thanks" to old friends and invite new thousands to try Old Dutch—the cleanser that gives you *more* cleaning as proved by actual tests conducted by independent laboratories. Old Dutch cleaned 69 more sinks, 34 more bathtubs, 97 more washbowls *per can* than any other leading cleanser tested. That's because Old Dutch contains both a grease-dissolver that cuts grease and Seismotite that safely whisks away dirt easily—quickly.

Send at Once!

Supplies are limited! So don't delay! You'll be *glad* you did because this Holder is so attractive, so convenient and so sturdy. Why you'll want *several* for little gifts and prizes. It's a rich shade of brown with a lovely American Eagle design on the cover. No advertising! Made of special durable material with fine-grained finish that's moisture-resistant. For each Holder, send 15c and the windmill picture from 1 can of Old Dutch Cleanser, your name and address to Old Dutch Cleanser, Box 26, New York City 8, New York.

TEAR OUT AND MAIL TODAY!

OLD DUTCH CLEANSER, DEPT. 106, BOX 26, NEW YORK CITY 8, N. Y.

Please send me ______ Token-Ration Book Holders for which I enclose ______ windmill pictures or labels from Old Dutch Cleanser and ______ in coin.

My Name ______

Address ______

City ______ *State* ______

NOTE: Be sure to enclose 1 windmill picture or label and 15¢ in coin for each Holder desired.

(Offer good in U. S. only—Offer expires May 31st, 1944)

KING NAMES SON TO RULE WHEN ROME IS TAKEN

Monarch Decides to Give Up His Powers.

NAPLES, Italy, April 12 (AP).—King Victor Emmanuel III. announced today that he had decided "irrevocably" to withdraw from public life and turn his kingly powers over to his son Humbert "on the day on which the allied troops enter Rome."

The monarch, 74, whose 43 year reign has covered the rise and fall of Fascism in Italy, appointed his son "lieutenant general of the realm" effective on the uncertain date of the allied entry into the capital. Allied representatives expressed approval of the decision.

When Humbert receives the royal powers he will in effect be his father's regent. The king is said to have no idea of abdicating.

Paves Way for New Regime.

The king has been opposed by the leading Italian political parties mainly on the contention that he had been too closely tied up with Fascism. A few months ago many of these parties favored abdication in favor of his 7 year old grandson, the prince of Naples, under a regency. The political leaders insisted then that Humbert, 39, was tarred with the Fascist brush as much as his father.

The king's declaration opened the way for formation soon of a new war government by Marshal Pietro Badoglio with the participation of at least three and probably all of Italy's six political parties.

The monarch's decision was entirely of his own volition, a spokesman said. The only part the allied governments had in the development was to assure the king that they had no objection to his taking the step, it was stated.

Murphy O. K.'s Move.

Robert Murphy, United States representative on the allied advisory commission for Italy, and British and French representatives called on the king yesterday and he told them of his plans. The decision, Murphy commented today, "augurs well for the future."

Murphy said he believed the move would lead to a more stable government of a more democratic character and to increased unity among Italians which would tend to increase the war role to be played by Italians both in liberated and German occupied areas.

THIEVES TAKE SPARE TIRES.

Thieves early yesterday stole spare tires from the automobiles of Samuel Bartucci, 1145 S. Mason av., and Philip Bichowsky, 1225 S. Avers av., parked in front of their homes.

Enemy Casey Jones of 1944 Learns About Yanks and B-24

Washington, D. C., April 12 (AP).—A bomb that burst squarely on a French railroad bridge with a train bearing down apparently too close to stop inspired an army air forces officer to mournful rhyme on an axis "Casey Jones."

The army put out his sad ballad today as explanatory text to go with a reconnaissance photograph of the scene that drove him to a typewriter.

"Smack on Viaduct."

In swing modified "Casey Jones" meter the air officer told how it happened just north of Poix:

"On the fourteenth of January, '44,
"A train crew learned about the B-24."

Still rhyming, the flyer described the scene as the bomb, from one ot five Liberators overhead hit "smack on the viaduct, nom du nom":

"It was only one of a hundred and eight
"That fell without warning around that freight. . . .
"The engineer shuddered, the fireman, too.
"Even the whistle blew 'Sacre Bleu.'"

Where Did Casey Go?

Unfortunately, subsequent reconnaissance didn't show the air "poet" what finally happened and let him follow on with anything like the less than classic ending that goes:

"The boiler busted and the smokestack fell

Bomb strikes bridge ahead of train.
[Associated Press Wirephoto: From Army Air Forces.]

"And it blew poor Casey right straight to ——."

The best the pictures would let him do was:

"You can have good brakes and lots of traction
"But a train can't take evasive action."

GIRAUD SUBMITS TO OUSTER, WILL RETIRE, REPORT

ALGIERS, Algeria, April 12 (AP).—Gen. Henri Giraud is convinced of the futility of continuing to defy the French Committee of National Liberation in abolishing his position as commander in chief and will retire, sources close to Giraud said today.

They said Giraud, anxious not to prolong the crisis which developed when he rejected Gen. Charles De Gaulle's appointment of him as inspector general of the French armies, would probably go to England to write his memoirs.

His decision was said to have been taken in the wake of the committee's appointment of Gen. Marie Emile Bethouart as De Gaulle's chief coördinator for military and naval operations, and because of lack of support within the committee. The committee also appointed Gen. Joseph Koenig, a hero of the Tunisian campaign, as military delegate for the invasion areas.

HITLER PARLEY DENIED.

LONDON, April 12 [AP].—A Berlin broadcast said tonight the German foreign office "categorically denies" a Swiss report that Adolf Hitler had summoned Benito Mussolini, the Japanese ambassador, and various premiers of axis nations to Berchtesgaden for a conference.

NEW ZEALAND PRIME MINISTER IN FRISCO ON WAY TO LONDON

Washington, D. C., April 12 (AP).—New Zealand's Prime Minister Peter Fraser arrived in San Francisco, Cal., today on his way to a conference of British commonwealth premiers in London, the New Zealand legation here announced. Fraser will visit Washington, D. C. His party includes David Wilson, newly appointed New Zealand high commisisoner to Canada, and A. D. McIntosh, secretary of external affairs. He will attend the Anzac day ceremony in New York April 25.

LT. VEENEMAN, MARINE FLYER, KILLED IN CRASH

Lt. James Reilly Veeneman, 7520 N. Claremont av., a marine corps flyer, was killed Monday in a plane crash near El Centro, Cal. Educated at De Paul and Notre Dame universities, he was one of four sons of Harry A. Veeneman in army or navy service. He leaves in addition his bride, the former Geraldine Peacock, and two sisters.

YANKS RIP NAZI AIRPLANE CITIES IN VIENNA AREA

LONDON, April 12 (AP).—American 15th air force heavy bombers from Italy today blasted German plane factories in the Vienna area. They hit Wiener Neustadt, Fischamend Markt, and Bad Voslau. Good results were reported. Other big bombers from Italian bases bombed Zagreb, Croatia, and Split, Jugo-Slavia. Air battles were fought with German planes at Wiener Neustadt, but no figures on planes lost or shot down were reported, tho the Germans said 32 bombers were downed.

As bad weather forced heavy bombers based in Britain to turn back from projected raids on Europe, 250 American medium Marauders hit the air fields at Courtral and Coxyde, Belgium; a rail junction near Mons, and coastal military installations in France and Belgium. American fighters made offensive sweeps over western Germany, Holland, and northern France. British bombers struck at rail yards at Hirson, France; locomotive yards at Haine and St. Pierre, Belgium, and a rail center near Charleroi, Belgium.

Five American bombers and five fighters were lost in the day's raids. Fifteen enemy planes were destroyed by the Yankee pilots, with Lt. Charles Anderson of Gary, Ind., bagging two to run his total to 17.

SPAIN SEEKING TO SPARE ROME, SAYS MINISTER

MADRID, Spain, April 12 (AP).—Spain is negotiating with the belligerents to spare Rome, and the diplomatic situation is so improved that there is hope of reaching an accord, Foreign Minister Jordana said today.

In an interview in the Catholic newspaper Ya, he said negotiations began "even before the present situation developed." The great prestige of Pope Pius XII. thruout the world is contributing to the success of the discussions.

Jordana said Spain wished to see "not only the rights of Vatican City integrally respected," but also those of Rome, as the city "is an indispensable zone of protection for that little neutral state and seat of the main directing centers of Catholicism."

The War in Italy and Jugo-Slavia

(Stories in adjoining columns.)

Developments reported in southern European areas.

ALLIED HDQ., Naples, April 12 (AP).—German forces increased their shelling of allied held Castle hill, just above the rubble of Cassino, yesterday, headquarters announced today. The Germans were said to have drawn sharp return fire from allied batteries in the Rapido valley. The enemy also made a small attack against allied troops defending the hills north of Cassino, but was thrown back hard.

It was discovered thru a dud shell that the Nazis are employing at least one 280 millimeter [11 inch] gun to bombard the Anzio beachhead. The unexploded shell was more than four feet long and weighed 550 pounds.

On the Anzio beachhead, a small enemy party attempted a minor thrust three miles southwest of Carroceto and two other parties tried to cross the Moletta river near the coast, but were repulsed.

Allied medium bombers yesterday attacked railyards at Siena and Ancona and bridges in the areas of Montalto di Castro and Certaoldo. The Fabriano railway yards were hit by light bombers.

[Germany's war report yesterday said that on the southern Italian front "several enemy strong points and dugouts and their crews were blown up," while shelling caused strong explosions and extensive fires in allied supply depots.]

PARTISANS SEIZE NAZIS' BASE ON CENTRAL FRONT

LONDON, April 12 (AP).—The vital German base of Gradina, in central Jugo-Slavia, has fallen to Partisan troops, Marshal Josip [Tito] Broz announced today, and heavy assaults are being waged against German communication lines on a long, broken front from below Zagreb on the main Balkan railway south to the Dalmatian coast.

Tito's 5th division was reported battling Chetnik troops of Gen. Draja Mihailovitch in central Bosnia.

The Jugo-Slav radio later said the Zagreb-Sisak railway had been demolished and Golubic in Dalmatia and Cazin had been captured by Partisan units. The Cazin fortress, however, still is held by the Germans.

While fighting was heaviest along Jugo-Slavia's railways, Tito's bulletins, broadcast by the "Free Jugo-Slav" radio, said severe casualties were inflicted on the enemy garrison in Gradina, including many fleeing troops who drowned in the Una river.

complete LUNCHEONS
IN THE RATHSKELLER FROM 55¢
IN THE DINING ROOM FROM 65¢
INCLUDING ENTREE, CHOICE OF DESSERT AND BEVERAGES
RELAX AND ENJOY A DISTINCTLY BETTER LUNCHEON
Eitel
OLD HEIDELBERG RESTAURANT
RANDOLPH JUST WEST OF STATE

STOP & SHOP
16 West Washington St.
Phone RANdolph 8500
Items in This Ad for Thursday. Store Hours, 9 A. M. to 6 P. M.
Suburban No Toll Phones—Winnetka, 760—Evanston, University 4454
Oak Park, Village 7444. Only Purchases of $2.00 or More Delivered.

Chuck Beef Roast . . . . lb. 28c
7 points a pound. Pot roast it with vegetables and potatoes.

Leg of Lamb . . . . . lb. 41c
7 points a pound. Short legs.

Lamb Shoulder . . . lb. 27c
3 points a pound. Cross cut roasts.

Round or Swiss Steak . . . . . lb. 43c
12 points a pound. Choice beef.

Tegar Smoked Hams . . . . lb. 35c
3 points a pound. Whole or half ham. Bone in.

Canadian Style Bacon . . . . lb. 53c
5 points a pound. Whole or half roll.

Todd's Old Virginia Bacon . . . . lb. 39c
1 point a pound. Whole or half slab, of course.

Small Meaty Spare Ribs . . . No points lb. 23c

Almond Crunch Form Cake, 64c
Golden egg cake, glazed and sprinkled with almonds. Fresh from our ovens. Serve it with a fragrant cup of our Lady Clementine or Kolan Coffee. Um!

Pecan Butter Loaf Coffee Cake . . . 46c

California Asparagus . . . . . lb. bunch 29c
The vegetable to serve with spring menus. Thick spears that cook tenderly.
Florida Valencia Oranges... 10 lbs. 89c
Fine Winesap Apples........2 lbs. 23c

Lady Clementine Butter . . . . . . lb. 50c
93 score, tops in flavor. Made with fresh cream, lightly salted. In quarters or solid. 16 points a pound.

Oscar Mayer Skinless Wieners
3 points a pound
All meat and tender as can be... lb. 37c

SWISS CHEESE—12 points. Wisconsin's finest. Lb............. 51c
HERRING FILLETS in WINE SAUCE. No points. 2½ lb. pail........... $1.27
FRENCH DRESSING—Fresh from our kitchens. Lady Clementine brand. 16-oz. jar............ 25c

Stop & Shop Special Chocolates
1 & 2-lb. Boxes, lb. 80c
Dark, rich chocolates with centers of chews, crunches and a few creams.
Dear Heart Chocolates. In 1 and 2-pound boxes..........lb. $1
Freshly Roasted Mixed Salted Nuts lb. $1.60
Mazian Stuffed Fruits . . . . . . 2½-lb. box $1.80
Tendered stuffed dried fruit confections.

Fresh-from-the-Roaster Coffees
Lady Clementine . . lb. 32c
The rare Sumatra in this blend gives it character found in no other blends.
Kolan Coffee . . . . . lb. 26c
Dutch Process Cocoa . . . . lb. carton 29c

No Points
FROZEN FRESH FOODS
Sorry, no delivery
GRADED PEAS—In a 12-oz. pkg............. 23c
SPINACH—No washing, no waste. Pop in the kettle, season and serve. 1-lb. pkg.............. 29c
GREEN BEANS—French cut or cross cut. 10-oz. pkg............. 23c
BROCCOLI—Fancy Pack. 10-oz. pkg....... 27c
YELLOW SQUASH—1 pound package....... 27c
CORN—Whole grain, yellow. 12-oz. pkg..... 23c
PEAS 'N' CARROTS—12 ounces.............. 22c
BABY LIMAS—12 ounces.............. 29c

Crosse & Blackwell Tomato JUICE
14-oz. tin 1 point... 8c
Rich body. Luscious flavor.
GREENIES—Green peas. No points for a 17-ounce tin 18c
GREEN BEANS—No points. Small whole ones. Lady Clementine brand, No. 2 tin. 3 for 48c
TOMATOES—5 points a tin. Tegar brand. No. 2 tin.............. 11c
No. 2½ tin. 7 points, 16c
BARTLETT PEAR HALVES—43 points. Lady Clementine brand. No. 2½ tin............ 33c
TINY WHOLE BEETS—2 points. Lady Clementine brand. 16-oz. jar...... 20c
BAKED BEANS—8 points. Burnham & Morrill's. With pork. 19-oz. jar.. 18c
JELLY—3 points. Elderberry, Bedford brand. 12-oz. jar.............. 21c
SARDINES—8 points. Fine domestic pack. El Capitan brand. In tomato sauce. 15-oz. tin....... 14c

To the prices quoted approximately 2% will be added to cover Illinois Retailers' Occupational expense.

Introducing
O-G DOE-BOY
reverse calfskin shoes for men!
Exclusively featured in the O-G stores

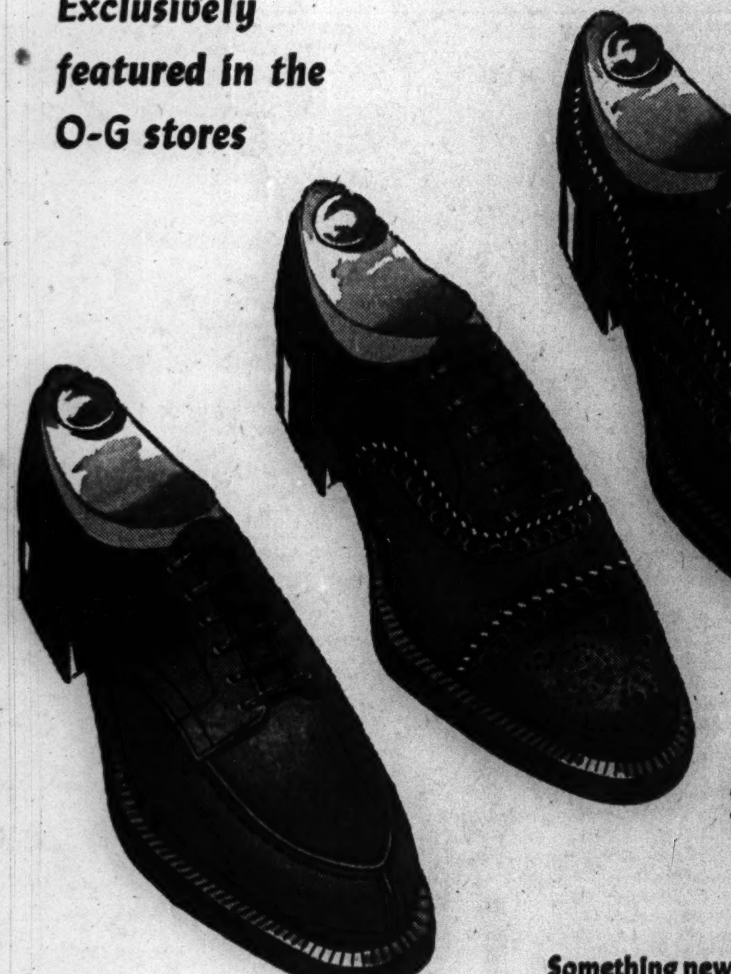

$8.95
Something new in men's shoes!
Soft, fine-fitting shoes of suede-like cocoa brown calfskin. *Definitely* the thing for Spring for smart men. Sizes 5 to 14, AAA's to D's. Also military styles with plain toes.
Mail orders will receive prompt and careful attention
O'CONNOR & GOLDBERG
205 SOUTH STATE STREET, AT ADAMS
59 WEST MADISON STREET • 4040 WEST MADISON STREET • 6348 SOUTH HALSTED STREET
835 EAST 63RD STREET • 4616 SHERIDAN ROAD • 1147 LAKE STREET, OAK PARK
OPEN TUESDAY; THURSDAY; SATURDAY EVENINGS

Three Sisters
18 FASHION CENTERS

Cardigan Jacket that plays up a fascinating button arrangement.
A soft Jacket with pinched-in waistline and tricky details.
RAYON Linen
2 PIECE CONFECTIONS
We show two young smarties to wear now and right thru summer, to keep you cool and poised whatever the occasion. Figure hugging Jackets with oodles of detail and cleverly tailored skirts. Lilac, gold, brown, yellow and red. Sizes 9 to 17
$9.95
* Just say these magic words, "CHARGE IT"
An added convenience at no extra cost!
Three Sisters
26 SOUTH STATE
127 SOUTH STATE
3212 Lincoln Ave.
5624 Belmont Ave.
2758 Milwaukee Ave.
4016 W. Madison St.
2417 W. Devon Ave.
6314 SOUTH HALSTED
4035 Milwaukee Ave.
11155 S. Michigan Ave.
1125 Lake St.—Oak Park
6332 Cermak Rd.—Berwyn
1607 Orrington—Evanston
Hammond • Aurora • Elgin • Waukegan • Milwaukee, Wis.

SHELDON EXCLUSIVE FURRIERS

"Advance Fashion"
FUR CLEARANCE
Were $148 to $298
$79*
Cash, Lay-Away or Budget

Mink Dyed Muskrat	$79
Black Dyed Kidskin	79
Mouton Dyed Lamb	79
Skunk Dyed Opossum	79
Black Dyed Russian Pony	79
Sable Dyed Coney	79
Sable Dyed Marmot	79
Persian Head	79
Fox Paw	79
Black Caracul	79
And Others Not Listed	79

Sizes for everyone, but not all coats in every size.
*Plus 20% Federal Excise Tax

SHELDON
Exclusive Furriers
28 East Jackson Blvd., 3rd Fl.
Open Daily from 9 to 6 . . . also Mon. and Thurs. Nights

WORKERS CROSS PICKET LINE IN WARD'S STRIKE

New Fight Started Over Closed Shop Pact.

(Picture on back page.)

In what officials of local 20 of the CIO Union of Mail Order, Warehouse and Retail Employes described as a "war to the death" against Montgomery Ward & Co., more than a thousand employes of the company's mail order and catalog department at 620 Chicago av. struck early yesterday and established picket lines on both sides of the street.

Montgomery Ward & Co. and its board chairman and president, Sewell Avery, have fought consistently to establish the principle that the war labor board lacks authority to compel employers to sign contracts embodying the closed shop or maintenance of membership and union dues check-off, contending that such provisions are in violation of the Wagner act.

The company refused to sign a contract with the union, altho ordered to do so by the WLB, until President Roosevelt requested it. This contract expired last Dec. 7 and the company has refused to renew it, contending that the union no longer represents a majority of the employes.

200 in Picket Line.

At times during the day there were as many as 200 pickets walking in endless chain formation. Between 60 and 70 policemen, under command of Lt. George Barnes of the detective bureau labor detail, were on hand to preserve order. Many of them were called back to work after only a few hours sleep following election day duty.

Henry B. Anderson, president of the local, contended that 90 per cent of the 5,500 persons affected had remained away from their posts. Company officials said only about 25 per cent remained away.

Lt. Barnes said he intends to enforce the policy of Commissioner Allman that every person who desires to work must be permitted to do so.

Union Officer Arrested.

Norman C. Twist, 38, of 3141 S. Kedvale av., an international representative of the union, was arrested when, police said, he sought to prevent a worker from entering the plant. He was booked on a charge of disorderly conduct at the Chicago avenue tation. A picket captain, James Wilson, also was arrested. Twist and Wilson were freed on bond awaiting hearings in State st. court Friday.

One nonstriking employe, Miss Anastasia Sperogeanes, 950 W. Erie st., attacked one of a group of women strikers who made faces at her as she entered the plant. She was escorted inside by police.

FLYING FORTRESS NAVIGATOR LOST IN RAID ON NAZIS

Mr. and Mrs. Frank Laver of 2839 S. Tripp av., have been notified that their son, Lt. Frank Laver Jr., 26, navigator on a Flying Fortress, has been missing since a raid over Germany March 6. Lt. Laver, who joined the army two years ago, attended Transylvania college in Kentucky, and was employed as a draftsman by the Western Electric company. His wife, Maxine, lives in Elkhart, Ind.

Lt. Frank Laver Jr.

1944-'45 COUPONS FOR OIL BECOME VALID SEPT. 1

Fuel oil coupons for the home heating season 1944-'45 become valid Sept. 1 instead of Oct. 1, and current coupons will expire Aug. 31 instead of a month later, Paul A. H. Shults, area director of the office of price administration, said yesterday.

Users will not be allowed any additional oil, Shults said, but the effect of the order will be to give them the use of next winter's oil a month earlier.

All coupons for the new season will remain valid thru Aug. 31, 1945, instead of expiring at various dates, as was the case in the present season.

FLEES POLICE STATION.

Sheffield av. police last night were seeking William Redman, 22, of 1009 School st., a laborer, who escaped from the station lockup Tuesday night while being transferred to another cell. Redman had been arrested on a disorderly conduct charge.

The Neighbors By George Clark

"Gracious! Look at those rich desserts! I wonder how those marines keep their figures!"

PHONE WORKERS, PAY PLEA DENIED, GIRD FOR STRIKE

Vote Tomorrow; May Walk Out Sunday.

A strike of 4,000 employes of the Illinois Bell Telephone company within a few days appeared likely last night after the war labor board turned down for the fourth time the petition of the Illinois Union of Telephone Workers for a $3 a week wage increase.

Charles H. Formby, president of the independent union, said there was "no doubt" the members will vote tomorrow to call a strike.

Philip Marshall, vice chairman of the regional WLB, announced that the board refused reconsideration of the union's wage petition at a conference of WLB, company, union, and army representatives.

Refuse to Halt Vote.

Formby and Edwin R. Hackett, union attorney, turned deaf ears to WLB and army pleas to call off the strike because of the serious effect a walkout would have on the nation's communications system. Hackett countered with charges that the company has attempted to threaten and coerce union members.

The union members, who are telephone construction, installation, and maintenance workers in Illinois and Lake and Porter counties in Indiana, voted to give notice of their intention to strike last month. Conciliation failed during the 30 day "cooling off" period required by the Smith-Connally law, and tomorrow's strike vote, which will begin at 9:30 a. m., was ordered by the national labor relations board.

Formby said that the date and hour of the strike will be kept secret until the workers walk out, but it has been indicated that the strike will be started as soon as the NLRB announces the vote results, possibly Sunday. It was reported Monday that pickets have been assigned and a strike director and picket captains appointed.

Reminds Union of Pledge.

Lt. Col. H. A. Brawner, labor officers on the staff of Maj. Gen. H. S. Aurand, commander of the 6th service command, said the army has no plans to take over operation of the telephone company in the event of a strike, but warned that curtailment of communications would affect seriously the interests of the army. "Whatever harm is done to the war program due to a stoppage will be the responsibility of those causing the stoppage," he added.

Marshall told the union delegation at the conference, which was held in WLB headquarters at 332 S. Michigan av., that a walk-out would be viewed as a strike against the government. He reminded the union of its no-strike pledge.

Hackett last night denied that the telephone union, an independent organization, ever was a party to a no-strike pledge, and added that the company, in a brief filed with the WLB on Jan. 14, 1943, specifically mentioned that fact.

DENIES ITALY O. K.'s TITO.

NAPLES, April 12 [AP].—Headquarters of Premier Marshal Pietro Badoglio said today his government had not recognized the government of Marshal Tito of the Jugo-Slav Partisans and had not renounced Italy's possession of her Adriatic ports including Fiume.

CASH TO TIDE YOU OVER UNTIL PAYDAY
FOR EXAMPLE
$25 for 1 week will cost you 18¢
NO OTHER CHARGES
FAST SERVICE
The rate is 3% per month on amounts up to $150 and 2½% per month on that part of balance over $150.

Loans $10 to $300
FAMILY LOAN CORPORATION
LOOP
202 S. State St., Cor. Adams, Century Bldg., Rm. 301. Telephone WABash 2994
LOGAN SQUARE
3147 W. Logan Blvd., cor. Kedzie, 2nd Fl. Near "L" Terminal SPAulding 4100
NORTH-SIDE
6349 N. Western Ave., Cor. W. Devon Rm. 206, Devon Bldg. Tel. BRIargate 4121
WEST-SIDE
4806 West Madison St., Near Cicero Next to Walgreen. Tel. MANsfield 4211
SOUTH-SIDE
758 E. 79th St., Cor. Cottage Grove Ave., Rm. 206, 2nd Fl. Tel. RADcliffe 6500
SOUTH CHICAGO
9113 S. Commercial Ave. (opp. Goldblatt Bros.), Lincoln Bldg., Rm. 10 REGent 6220
BLUE ISLAND
13018 South Western Avenue
Dial Operator, Blue Island 86

CAPT. A. J. ISBELL OF CHICAGO AWARDED AIR MEDAL BY NAVY

Washington, D. C., April 12 (AP).—Capt. Arnold J. Isbell, U. S. N., 44, 2409 E. 72d st., Chicago, received the air medal "for meritorious achievement while participating in aerial flight as commanding officer of VP squadron 54 during the initial selection and survey of United States army and navy bases in Newfoundland in September and October, 1940," the navy department announced.

Capt. Arnold J. Isbell.

Capt Isbell, a native of Oto, Ia., previously was awarded the distinguished service medal and was commanding officer of an anti-submarine task group given the Presidential unit citation.

The commendation said Capt. Isbell maneuvered his plane to evade a hurricane while en route to a rendezvous with high military officials in Newfoundland, was forced to effect a night landing on Prince Edward Island, but took off before daylight in fog and violent winds. Successfully completing the inspection tour, he returned later to carry out the first aerial survey ever made of Argentia, Newfoundland.

U.S. TANKER SUNK IN ARABIAN SEA; 44 MEN MISSING

San Francisco, Cal., April 12 (AP).—Forty-four officers and men were reported missing when the Standard Oil tanker H. D. Collier was torpedoed and sunk by a submarine in the Arabian sea in mid-March, the 12th naval district announced today. Twenty-six men were rescued.

Of the 16 men in the navy's guard crew, 11 were listed as missing. Among the officers missing was Capt. Joseph Fox, Oakland, Cal.

Those rescued included George F. Hartnett, Pensacola, Fla., and Ward Warner, Fillmore, Utah.

STRIKE BY FIFTY ENDS WAR WORK OF 1,000 MATES

A walkout of 50 crane men and expediters in the merchant mill of the Carnegie-Illinois Steel corporation's Gary works at 9:15 a. m. yesterday forced 1,000 other persons into idleness, company officials said. An additional 1,000 failed to report for work on the second shift, and union spokesmen said an equal number would be idle on the third shift.

Yesterday afternoon the strikers disregarded an appeal by Lt. Comdr. Wesley Nunn, industrial relations officer of the 9th naval district, voiced in the CIO headquarters at 100 E. 5th av., Gary, to return to work.

"The strike was entirely unauthorized," said Alfred Rebollo, international vice president of the United Steel Workers [CIO]. "Union officials had scheduled a meeting with the workers for Sunday to present a general report on liberalization of the incentive plan now in effect."

Spokesmen for the strikers said the walkout was a move to force speedy consideration of the liberalization plan.

RINGS AND PEARLS STOLEN.

Two rings and a string of pearls, all valued at $68, were stolen yesterday from the home of Joseph Kaminskas, 4200 S. Rockwell st.

OUR MILK FED CHICKENS never touch the ground

CORNER HOUSE RESTAURANT
100 E. Ohio St. Lunch from 50c

PARK & TILFORD
RESERVE
"The Blend of Experience"

Your personal Whiskey...
...because it is the finest-tasting Whiskey of its type in America!
PARK & TILFORD DISTILLERS, INC., NEW YORK, N.Y. 70% GRAIN NEUTRAL SPIRITS • 86.8 PROOF

REDUCING NOW EASY

New Vitamin Way Amazes Thousands

It's the "Never Hungry" Lazy Way—and you Lose Ugly Fat Quickly and Easily or Money Back!

Would you like to get rid of that ugly flabby fat that spoils your figure and is so annoying? Of course. Everyone does. But now you can reduce without going hungry, without giving up a single type of food—and without resorting to drugs, exercise or dangerous starvation diets.

All you have to do is this. Eat a light breakfast, starting off with 2 teaspoons of VEE-MOR in a glass of any fruit juice. Have your regular dinner or supper. But here's the trick. For lunch, however, take 2 teaspoons of VEE-MOR in a glassful of fruit or vegetable juice, or any other suitable beverage. With it, if you wish, take a cup of tea or coffee, and that's all. It is pleasant and enjoyable, and notice how it satisfies your appetite. The important thing, however, is that it supplies Vitamins A, B, D, G and other B complex factors, as well as calcium, phosphorus and strength-building proteins in sizable quantities and in a way that keeps up your strength and energy while foregoing the food you normally take for lunch. VEE-MOR helps the body use up its own fat.

Thousands who have tried it are delighted with the way pounds slip away, all without any bother or feeling that you are starving yourself to death. Test VEE-MOR for 10 days. If it doesn't produce satisfactory results, bring back the unused portion and every penny of your money will be returned.

8-oz., $1.50 18-oz., $3.00

IT'S FUN TO REDUCE WITH
VEE-MOR
(Formerly Known as Viteen)
KRAMER'S HEALTH FOOD SHOP
Mail Orders Filled. Phone State 9750.
56 E. RANDOLPH ST., CHICAGO

Advertise in the Tribune

Tastes better STEWARTS Goes further
They all have good reasons!

STEWARTS PRIVATE BLEND coffee
STEWART & ASHBY COFFEE CO., CHICAGO
SMART TO SERVE . . . SMARTER TO BUY

Quick Change

Liquid "cake" makeup by Lucien Lelong

MORE than a makeup! Quick Change is a new philosophy that says—you're prettier than you think you are—and *proves* it! It's a *non-drying* liquid "cake" makeup—a silky liquid prepared with special oils to leave the skin refreshed and wonderfully fragrant.

Quick Change goes on quickly, smoothly with your fingertips. It covers tiny blemishes and imperfections. Tints your skin, softly—an exciting "quick change" if you aren't happy with your natural coloring. Your skin responds with a rapturous look, a radiance—and you, well, you look lovelier than you ever thought you could!

$2

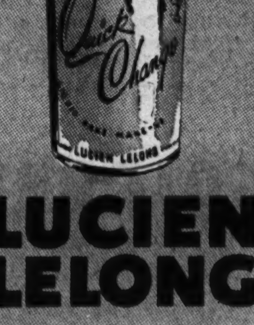

LUCIEN LELONG

RUSSIAN POWER POLITICS FLAYED BY AFL LEADERS

Assert Faith in Atlantic Charter Betrayed.

New York, April 12 [Special].—Denunciation of Russia's expansionist program in Europe in apparent defiance of Atlantic charter principles was expressed today by labor leaders at a forum on post-war world prospects sponsored by the American Federation of Labor. A thousand delegates from affiliated unions attended.

Secretary of State Hull, in a defense of the Roosevelt administration's foreign policy, had asserted on Sunday that Russia's annexation of eastern Poland, the Baltic republics, and parts of Rumania and Finland would not be incompatible with the Atlantic charter.

At the AFL forum, however, the charge was made that labor's confidence in the Atlantic charter had been betrayed. The critics were Matthew Woll, vice president of the AFL, and David Dubinsky, president of the International Garment Workers' union. Assistant Secretary of State Breckinridge Long spoke tonight before the same gathering.

Assails Red Tactics.

Altho Woll did not mention Russia by name, he was categorical in his arraignment, which he made in the keynote speech opening the two day conference.

"While the Anglo-American forces are preparing to invade the European continent," Woll said, "one of our allies on that continent is altering the face of Europe to suit itself, by its own means, and to its own pleasure, without any relation to the principles accepted by the united nations as a basis for the new world."

Reasserting the AFL's support of the principles of the Atlantic Charter, Woll insisted that territorial and frontier issues should be settled by plebiscite and not "by the unilateral use of force on the part of the stronger party."

"We cannot recognize the right of one contending party—however strong and however great the service it has rendered our common cause—to settle territorial differences by any other way than the democratic processes we have all undertaken by international agreement," he declared.

Confidence "Betrayed."

The charge that labor's confidence in the Atlantic Charter had been betrayed was made by Dubinsky, who added: "We are now face to face with policies designed to establish spheres of influence in which the great and powerful nations can dominate militarily and politically.

"Poland is faced with the probability that, whether her people like it or not, a sizable part of her territory will be taken away by the soviet union.

"Worse, the promise is now made to her that she will be 'compensated' by a large slice of eastern Germany. This means that Poland, or what remains of her, will remain a center of constant and bitter struggle—a football for the powers."

Assistant Secretary of State Long, recalling American efforts to get Finland to withdraw from the war, observed that she "seems unfortunately to be choosing a course of action very different from what we desire." He contended that the United States wishes only to help the invaded countries back on their feet, not to meddle in their internal affairs.

EVANSTON PILOT SAVED IN CRASH OFF JAP ISLAND

Capt. Edwin M. Shanks, 24, of 2501 Hartzell st., Evanston, was the pilot of an army medium bomber which crash-landed a few miles off New Ireland after it was hit by enemy anti-aircraft fire recently, a marine dispatch from the Southwest Pacific disclosed yesterday.

Capt. E. M. Shanks.

The seven crew members, including Capt. Shanks, were snatched from Jap patrolled waters by a Catalina flying boat, after spending 55 minutes in two life rafts.

The bomber was part of a force attacking Rabaul when ack-ack fire knocked out one of its motors. "Lucky the Catalina came when it did," Capt. Shanks said, "because the currents were carrying us toward Jap-held land."

CLOTHING STORE LOOTED.

Max Bromstein reported to police yesterday that 20 suits and overcoats valued at $420 were stolen by burglars from his haberdashery at 723 Madison st.

Red Armies Overrun the Crimea

(Story on page 1.)

Legends tell developments on Russia's western front.

How Russian armies have slashed across the Crimea.

SPANIEL ABSENT AS FAMILY MARKS HERO'S BIRTHDAY

Flak, a cocker spaniel that barked good luck to a bomber plane's crew until his master failed to return from a mission over Germany, is still in England. And in the home of his master's parents, Mr. and Mrs. Jesse Bell of Denver, Ind., there was nothing but sadness Tuesday, the 23d anniversary of the birth of their son, Sgt. Robert Bell, whose B-24 crashed and burned last Dec. 1.

Miss Marietta Bell.

Hope that Flak would be flown to Indiana for the observance was dashed by a letter from Col. J. N. Douglas, air corps official in Washington, D. C., to Sgt. Bell's sister, Marietta, a cadet nurse.

"We are greatly afraid it would be impossible to bring this [return of Flak by plane from England] about," Col. Douglas wrote. "The return of Flak, if accomplished at all, will have to be handled unofficially, since the army and countries thru which the dog would pass have rather strict rules against transporting pets and other animals overseas."

Report Jugo-Slav Military Mission Arrives in Moscow

LONDON, April 12 (AP).—The Moscow radio said tonight that a military mission of the Jugo-Slav national committee of liberation had arrived in Moscow.

U. S. MUST QUIT BUSINESS AFTER WAR—BARKLEY

The government must get out of private business after the war, Sen. Barkley [D., Ky.], senate majority leader, declared last night at the annual membership dinner of the Hammond [Ind.] Chamber of Commerce.

"Government must turn loose controls it has established over business and must aid business back to its feet," he said in discussing what business can expect when the war is won.

He spoke of small businesses as "unavoidable war casualties which have suffered all out of proportion" and which the government owes a special consideration for help after the war.

Another important problem facing the country after the war will be the disposition of surplus property produced during the war, Sen. Barkley said. By law, the government is required to sell such materials to the highest bidder, but disastrous results may follow if that procedure is followed, the senate leader said.

RUMANIA SHOWS SIGNS OF PANIC, TRAVELER SAYS

Await Peace Move

Washington, D. C., April 12 (AP).—Conversations with Prince Barbu Stirbey of Rumania are progressing in Cairo, it was reported today, and allied officials hope that they may lead to a definite peace move by Rumania. Stirbey has been given a general idea of what the allied terms will be, informed sources said, and has passed the information on to Bucharest. He is awaiting an answer from the capital.

BY SAM BREWER.
[Chicago Tribune Press Service.]

ISTANBUL, Turkey, April 11 [Delayed].—Rumanian authorities have established the death penalty for conduct likely to cause panic during air raids, according to a German Europa press dispatch received here today.

This is only the latest confirmation of repeated reports that Rumania is on the verge of mass panic as German and Rumanian forces continue to fall back before the advancing Russians.

A man recently arrived from Rumania told me today the Rumanian population is terrified at the prospects for the immediate future and entire towns are being evacuated. The German retreats are just as panicky in character, he said, and frequently Rumanians wake up in the morning to find the German occupation forces had fallen back silently during the night.

Fear Mass Exodus.

For a couple of weeks, the Rumanian radio has been pleading with the people to arrange to leave their homes. Apparently there is fear of a sudden mass exodus blocking roads and hampering military movements.

Under Rumania's evacuation scheme, cards are issued to individuals showing the number of the train they are to take, where they are to go, and where they are to be billeted. Recently all Rumanians were warned they would not be allowed to leave without these cards, but how far this rule is enforced cannot be verified. The exhortations on the radio give the impression the authorities are having trouble controling the frightened populace.

Muster All Man Power.

All possible man power has been mustered. On Friday all boys taking preliminary training were ordered to report for duty. All volunteer civil defense workers have been called for duty, and all officers ordered to report before April 15 for "special registration."

Gen. Rascianu, Bucharest's mayor, has broadcast repeated appeals telling the people to cease their panic, food hoarding, and profiteering. The public is laying in stores of emergency supplies, and shopkeepers are seizing the occasion to boost prices.

IN HOSPITAL AFTER LEAP.

John Bialas, 66, of 2217 S. Spaulding av., was taken to the psychopathic hospital last night by police after he sprained an ankle in a leap from the third floor window of a tailor shop where he works at 1370 Milwaukee av.

JOHN CONTE, handsome singing emcee of the Thursday evening Maxwell House Coffee Program, says, "No man is safe during leap year, wearing an Adam Hat!"

The Spring hat Mr. Conte wears "leaps" ahead in style and go. Models up to $10.

51 W. Madison St.
6341 S. Halsted St.

Carry Attack Nearer Tokio

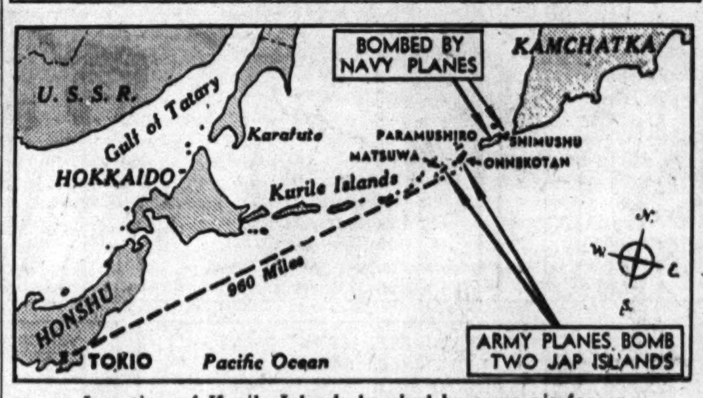

Location of Kurile Islands bombed by army air forces.

U. S. PACIFIC FLEET HDQ., Pearl Harbor, April 12 (AP).—Paramushiro and Shimushu, Japanese bases in the Kurile Islands, were bombed on Tuesday, Adm. Chester W. Nimitz announced today. Earlier he announced Matsuwa and Onnekotan had been bombed on Monday. Both islands are slightly south of Paramushiro, Matsuwa being 960 miles north of Tokio.

A search plane bombed Coroluk atoll, east of Truk in the Carolines, another hit Ulul Island, 150 miles northwest of Truk, and a third dropped bombs on Ponape.

Bombs Caroline Island.

ALLIED HDQ., Southwest Pacific, April 13 [Thursday]—(AP).—Heavy bombers followed up Monday's naval and air assault on Hansa bay with a 210 ton bombing the next day, causing considerable damage at the Japanese base on New Guinea. Nomoi Island, 150 miles southeast of Truk, Wewak, and Rabaul, also were bombed, Gen. MacArthur announced today.

Chungking Plans 'Great Welcome' for Wallace

CHUNGKING, China, April 12 (AP).—"A great welcome" will be given Vice President Wallace when he visits Chungking, Vice Minister of Foreign Affairs K. C. Wu said today. Every one is looking forward to the visit, he said.

MANDEL'S

Flower-Strewn Gown for Sweet, Sweet Sleep

$4.50

You'll revel in pleasant dreams! Sleek-fitting gown with plunging surplice neckline, sash-back. Washable rayon crepe. Dance-of-the-flowers print on rose, blue or white. Sizes 32 to 40. Another style, with sweetheart neckline, sizes 42-50.

Mail, Phone Orders Filled

Lingerie—Third Floor—State

Mandel Brothers

MANDEL'S

Vitality Shoes Are Ready for Action

$6.95

Duty-minded, yet frankly flattering to your feet!

A. "Iola," open-toe step-in of black gabardine with patent trim and heel. Also in brown gabardine with calf, or a closed-toe style in black with crushed kid. Sizes 4½-10, AAAA-C.

B. "Mavina," walled-toe oxford of polished brown calfskin. Sizes 4½-10, AAAA-B.

Be Sure to Bring Ration Book 1 or 3 with Coupon Attached
Your Coupon 18 Expires April 30th

Shoe Salon—Fifth Floor—State

Mandel Brothers

MANDEL'S

Tailored by Nu-Fashion

Nylon Slips for Wonderful Wear

$4.50

Perfectly marvelous! "Nu-Fashion" Nylon slips of government reject cloth. They wear and wear, dry like magic, need no ironing! Adjustable shoulder straps. Black or white, sizes 32-40.

Mail, Phone Orders Filled While They Last

Lingerie—Third Floor—State

Mandel Brothers

STEVENS BLDG. RESTAURANT
17 N. State | 16 N. Wabash
Tracy's Restaurant—540 N. Michigan

MANDEL'S

Factory Close-outs

Picture Frames of Real Leather

Slight Imperfections That Will Not Impair Beauty or Wear!

Imagine getting a genuine all-leather frame in a big 8x10-inch size for only $2.99! You'll find folded and easel types, single, double and triple folders, but not all colors or sizes in every price line. Most are gold-tooled! Prices to surprise you . . . don't miss these values.

3x4 single and double folders 39c
2x3 triple folders 79c
5x7 single folders . . .$2.99
5x7 double folders . .$3.49
5x7 easel folders . . .$2.49
8x10 single folders . .$3.99
8x10 double folders $4.99
8x10 easel folders . .$2.99

Stationery—First Floor—Wabash

Mandel Brothers

MANDEL'S

Colorful Button-out Leather Lined Coats

$35

Wonderful colors in a soft 100% wool Chesterfield—red, blue, toast, lilac, aqua. The leather lining buttons out as soon as the warm winds blow. Sizes 10-20.

Same Style in Yarn Dye Grey, Sizes 10 to 20. . . . .$39.95

Pin Money Coats—4th Floor—Wabash

Mandel Brothers

MANDEL'S

Woman's Dark Sheer Ensemble

Dress $16.95 Coat $12.95

Unusual tucked detailing of the shoulderline gives this long, slim-lined rayon crepe sheer dress a new-fashion look. Coupled with the full length sheer matching coat it's an ideal ensemble for summer. In navy or black, sizes 20 to 44.

Women's Pin Money Shop—Fourth Floor—Wabash

Mandel Brothers

Save For Opportunities

After the war, opportunities to gain financial security will be available to people with ready money.

Save part of your wartime income now—at The First where you get assured safety for your savings, a convenient location, and time-saving efficiency in handling your deposits.

The First National Bank of Chicago

Building with Chicago since 1863

Dearborn, Monroe and Clark Streets

MEMBER FEDERAL DEPOSIT INSURANCE CORPORATION

ARMY LISTS 386 YANKS MISSING IN 3 WAR AREAS

16 Men from Illinois Are Named in Release.

[Chicago Tribune Press Service.]

Washington, D. C., April 12.—The war department made public today the names of 386 United States soldiers missing in action. The announcement includes casualties in the European, Mediterranean, and Southwest Pacific areas. Sixteen Illinois men are named in the release. Those listed below are casualties in the Mediterranean area unless otherwise indicated in brackets.

CHICAGO AND VICINITY.

Beck, Tech. Sgt. John J.—Mrs. G. C. Mauck, sister, 543 W. State st., Calumet City. [European.]

Burgess, 2d Lt. Robert P.—Mrs. Dorothy L. Burgess, wife, 549 May st., Waukegan.

Connelly, Pvt. 1st Class Claude B.—Mrs. Irene Connelly, mother, 1024 Hibbard rd., Wilmette.

Mihalcik, Staff Sgt. Edward A.—Mrs. Therese Mihalcik, wife, 3046 Elbridge ave. [S. W. Pacific.]

Pearson, Pvt. Richard G.—Mrs. Alma Parson, mother, 4637 N. Damen ave.

Petranovich, Pvt. 1st Class Frank—Mrs. Mary Petranovich, mother, 1013 W. 18th pl.

Rosnua, Pvt. 1st Class Robert F.—Mrs. Ella Kellerman, sister, 1846 Howe st.

Silay, Pvt. 1st Class Walter J.—Mrs. Catherine Silay, mother, 1845 S. Throop st.

Silver, Corp. Ruben—Harry Silver, father, 3101 N. Oak av., Brookfield. [S. W. Pacific.]

Siorek, Pvt. 1st Class Leonard J.—Mrs. Mary Siorek, mother, 1022 W. 52d st.

Zmuda, Pvt. Alex J.—Mrs. Catherine M. Zmuda, mother, 1423 W. Huron st.

DOWNSTATE ILLINOIS.

Bragg, Tech. Sgt. Ben W.—Mrs. Ben W. Bragg, wife, 1521 W. Lawrence ave., Springfield. [European.]

Johnson, Staff Sgt. James H.—Mrs. Eva B. Johnson, mother, Ottawa.

McFarland, Corp. Robert K.—Mrs. Nellie McFarland, mother, Wood River.

Pedersen, Pvt. Walter H.—Mrs. Helen C. Pedersen, mother, 1512 5th ave., Rockford.

Storck, Tech. Sgt. William E.—Mrs. Elmer Storck, mother, 815 N. 8th, Quincy. [S. W. Pacific.]

INDIANA.

McCrovitz, Pvt. 1st Class Nicholas—Mrs. Ann McCrovitz, mother, 1373 Johnson st., Gary.

Meiselbar, Staff Sgt. William—Harvey Meiselbar, brother, 101 E. 7th ave., Gary.

Satterfield, Pvt. 1st Class Edward E.—Mrs. Sue Satterfield, mother, Evansville.

Sims, Pvt. Dwain M.—Mrs. Bessie Sims, mother, Hanna.

WISCONSIN.

Bondowski, Pvt. Roman E.—Leonard F. Bondowski, brother, 730½ Bridge st., Wausau.

Bredael, 2d Lt. Frederick B.—Mrs. Leona M. Bredael, wife, 510 4th st., Green Bay.

Ferries, Sgt. John W.—Mrs. Beulah Ferries, mother, Wilton.

Galway, Pvt. Wilbert H.—Mrs. Patricia J. Galway, wife, 2233 6th st., Monroe.

Hogopian, Pvt. Sam—Mrs. Gulenia Hagopian, mother, 1240 Milwaukee av., Racine.

Johnson, Pvt. Gerhard A.—Mrs. Anna Johnson, mother, Eland.

Junge, Pvt. Harold E.—Albert J. Junge, father, Appleton.

Kaczmarek, Pvt. 1st Class John G.—Mrs. Jennie Kaczmarek, mother, 1900 S. 5th pl., Milwaukee.

Kraemer, Pvt. Edwin J.—John L. Kraemer, father, Spring Green.

Papierniak, Staff Sgt. Edward L.—Louis P. Papierniak, father, Thorp.

Rinde, Pvt. Curtis S.—Mrs. Hanna Rinde, mother, 805½ W. Conant st., Portage.

Rossman, Staff Sgt. William J.—Mrs. Marguerite Rossman, mother, 1428 Chatham st., Racine.

Rouse, Pvt. Robert S.—Mrs. Dorothy E. Rouse, wife, 1014 72d st., Kenosha.

Skuldt, 2d Lt. Kenneth B.—Mrs. Gyda Witte, aunt, 1515 N. 59th st., Milwaukee.

Verbruggen, 1st Lt. George J.—Mrs. Anna Verbruggen, mother, 916 W. Wisconsin av., Appleton.

Wick, Staff Sgt. Raymond R.—Mrs. Alvina A. Wick, mother, 1715 52d st., Kenosha.

LT. W. J. SEILER MEMORIAL WILL BE HELD SUNDAY

Lt. W. J. Seiler.

Memorial services for Lt. Walter J. Seiler, 28, a bombardier killed in action in the European theater of war on Nov. 13, 1943, will be conducted at 4 p. m. Sunday in St. Paul's by the Lake church, 1600 Estes av., by Dr. Charles Hull, rector. Mr. and Mrs. Walter J. Seiler, 2638 Winnemac av., parents of the flyer, were notified on Monday of his death. He had previously been reported missing. Lt. Seiler was commissioned last April at Midland field, Tex.

MALLARD STAYS WITH ITS MATE, KILLED ON DRIVE

(Picture on back page.)

A mallard duck, which probably was struck by a car on the outer drive, had its live mate as a guardian even in death yesterday.

The male bird constantly circled for it to rise and continue the for it to rise and continue their northward migration. Hundreds of motorists saw the bird's demonstration of allegiance, which occurred about 200 feet south of Monroe street and just east of the outer drive in Grant park.

When a Tribune photographer walked too close to the dead bird its mate moved dejectedly away, but as soon as the man left the immediate area the drake continued his constant, solitary funeral procession.

SAVED FROM TRAP IN FIRE.

Matt Egan, 45, an employe of a tavern at 345 S. Clark st., was rescued yesterday when falling beer cartons trapped him in the basement of the tavern after fire had started. He was taken to St. Luke's hospital. Firemen estimated damage at the tavern at $2,000.

Yanks Reported Missing by War Department

(Story in adjoining column.)

Pvt. R. F. Rosnua, Pvt. W. J. Silay, Pvt. A. J. Smuda, Pvt. R. G. Pearson, Lt. R. P. Burgess, Sgt. J. H. Johnson, and Pvt. C. B. Connelly (left to right).

146 CASUALTIES LISTED BY NAVY; 17 ILLINOIS MEN

Eight Chicagoans Are Named.

[Chicago Tribune Press Service.]

Washington, D. C., April 12.—The navy department today announced 146 casualties of the United States naval forces [navy, marine corps, and coast guard], including 38 dead, 84 wounded and 24 missing. Eight of 17 Illinois men are from Chicago.

CHICAGO AND VICINITY.

Carlson, Harold Leroy, ensign, U. S. N. R., dead—Parents, Mr. and Mrs. Roy Carlson, 2102 W. 37th st.

Coady, Charles Cromer, aviation radioman, 3d class, U. S. N., wounded—Mother, Mrs. Marguerite O. Coady, 422 Melrose st.

Grayhack, Anton, seaman 1st class, U. S. N. R., wounded—Mother, Mrs. Catherine Grayhack, 1120 Hickory st., Joliet.

Healy, Edward Brennan, aviation ordnanceman 3d class, U. S. N. R., missing—Wife, Mrs. Anne Healy, 1043 Altgeld st., mother, Mrs. Edward B. Healy Sr., 7427 South Shore dr.

Lahey, John F., private 1st class, U. S. M. C. R., dead—Father, George P. Lahey, 1610 Mason av.

Rapley, Roy H., private 1st class, U. S. M. C. R., wounded—Mother, Mrs. P. L. Rapley, 3835 N. Albany av.

Redman, Custer W Jr., private 1st class, U. S. M. C. R., wounded—Mother, Mrs. Catherine Redman, 1400 E. 63d pl.

Shellenbarger, Acel, private, U. S. M. C. R., wounded—Wife, Mrs. Acel Shellenbarger, 3317 Madison st.

Sullivan, Andrew P., private 1st class, U. S. M. C., wounded—Mother, Mrs. Emma Sullivan, 6634 S. Mozart st.

DOWNSTATE ILLINOIS.

Cates, Arthur V., private 1st class, U. S. M. C., dead—Mother, Mrs. Aleen Cates, 423 Marquis st., Centralia.

Kyburz, John E., private 1st class, U. S. M. C. R., dead—Brother-in-law, Herman Ruhlander, 1920 N. Edward st., Decatur.

Lane, Thomas E. Jr., corporal, U. S. M. C., dead—Father, Thomas E. Lane Sr., 512 Harmon av., Danville.

Lannom, Arlie Ray, seaman 1st class, U. S. N. R., missing—Mother, Mrs. Tina Lannom, Marion.

Patton, Lyle William, seaman 1st class, U. S. N., wounded—Parents, Mr. and Mrs. William Henry Patton, Flanagan.

Saal, George L., sergeant, U. S. M. C. R., wounded—Father, George J. Saal, Pekin.

Smock, Charles Arnold, seaman 2d class, U. S. N. R., wounded—Parents, Mr. and Mrs. Arnold Smock, Shawneetown.

Stukenberg, Harold Herman, coxswain, U. S. N. R., dead—Parents, Mr. and Mrs. Charles Stukenberg, Albers.

INDIANA.

Beck, Miles William, motor machinist's mate 3d class, U. S. N., dead—Parents, Mr. and Mrs. Miles Gilford Beck, 4031 Butternut st., East Chicago.

Reatherford, Dale E., corporal, U. S. M. C., wounded—Mother, Mrs. Helen Grubb, 470 Jackson st., Gary.

WISCONSIN.

Graham, Robert Peter, seaman, 2d class, U. S. N. R., dead—Guardian, Miss Helen Dolinar, 3750 W. Scott st., Milwaukee.

Marton, Kelly V., private 1st class, U. S. M. C. R., dead—Sister, Miss Victoria T. Marton, 2318 E. Beverly rd., Shorewood.

Schneider, Justin J., corporal, U. S. M. C., wounded—Mother, Mrs. William J. Schneider, Chilton.

Winchel, Lewis Arthur, seaman 2d class, U. S. N. R., wounded—Parents, Mr. and Mrs. Art Henry Winchel, Tomah.

FETE AMERICAS TOMORROW.

SAN JOSE, Costa Rica, April 12.—A special session of congress will convene Friday to commemorate "Dia de las Americas" [the day of the Americas].

Navy Casualties

(Story in adjoining column.)

Anton Grayhack [left], Pvt. A. P. Sullivan, and Pvt. J. F. Lahey [right].

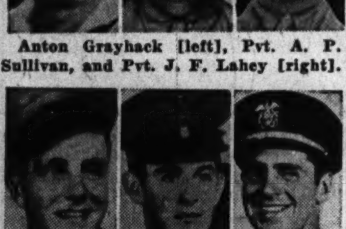

Pvt. Acel Shellenbarger [left], Pvt. R. H. Rapley, and Ensign H. L. Carlson [right].

E. B. Healy [left] and C. C. Coady.

SHORT OF SURGICAL INSTRUMENTS.

CAIRO, April 12 [AP].—A hammer, a carpenter's chisel, a hacksaw and a four inch nail are the most used surgical "instruments" in the army hospitals of Marshal Tito, Jugo-Slav partisan leader, a New Zealand medical corps major said yesterday after several months' service with the guerrillas.

TRUCK KILLS BOY ON ERRAND FOR GRANDMOTHER

William Kelly, 9, of 4720 Union av., home on a brief holiday from St. Patrick's academy in Momence, Ill., went on an errand yesterday for his grandmother. With two $1 bills clutched in his hand, he started across the street in front of 702 W. 47th st. He was knocked down and killed by a truck driven by Edward Schippel, 36, of 945 N. Washtenaw av.

The boy's father, Walter, is in the army air forces. His mother, Frances, who has two other children, is a war plant worker.

Pvt. Edward F. Berndt of Fort Knox, Ky., was found unconscious at the southwest corner of the lower level at Michigan av. and Wacker dr. early yesterday. Police said he had been injured by an auto or truck. Lee Corbeil, 4444 West End av., a Tribune pressman, found the soldier in a pool of water. At Gardiner General hospital, Lt. Alton Farber, army public relations officer, said Pvt. Berndt had suffered fractures of the pelvis and ankle and also had a head injury.

NAZI MARCH RAIDS KILL 279.

LONDON, April 12 [AP].—Air raids on Britain last month killed 279 persons and injured 633, the ministry of home security announced tonight.

Churchill to Back U. S. on Neutrals' War Sales

LONDON, April 13 [Thursday]—(AP).—Prime Minister Churchill soon will make a statement backing Secretary of State Hull's warning to neutrals to stop supplying the enemy, the News Chronicle reported today. "Hull's warning has the full support of the British government," the paper said, "and the prime minister is anxious to impress upon neutrals still further—on the eve of the most critical phase of the war—that the united nations can no longer acquiesce to such conduct."

British 'Cure' for New Tax Headache—a Pamphlet

LONDON, April 12 (AP).—British taxpayers have been struggling for a week now with the intricate details of a new pay-as-you-go levy similar to the United States treasury's income tax plan. The government today issued an explanatory pamphlet, including a Braille edition for the blind.

RAILROAD WOMAN, 65, RETIRES SATURDAY; 26 YEARS ON DUTY

Mrs. Jessie Cornell.

Mrs. Jessie M. Cornell, 1712 Estes av., will be 65 May 2, and so Mrs. Cornell, one of the few railroad women ever to retire on pension, will serve her last day on active duty Saturday in the general offices of the Pennsylvania railroad. The last two weeks of April she will devote to arranging her affairs here for a move to her permanent home in Richmond, Va.

For 26 years an employee of the railroad's timekeeping department, Mrs. Cornell carries her years lightly. Tomorrow night she will be guest of honor at a dinner of the Railway Business Women's association.

Mrs. Cornell was born in Spencer, Ind., and was educated in Terre Haute, Ind. On Oct. 1, 1917, she was engaged by the Pennsylvania railroad in that city and was the first woman timekeeper in the office. Ten years later she was transferred to the office of the supervisor of regional expenditures, Chicago.

King of Greece Promises to Set Up Patriot Regime

CAIRO, Egypt, April 12 (AP).—King George II. of Greece promised today, for the first time, to establish a government "largely composed of Greeks who have lived in their country under enemy occupation."

[ADVERTISMENT]

NOTE—From time to time, in this paper, there will appear an article which we hope will be of interest to our fellow Americans. This is number thirty-four of a series.

SCHENLEY DISTILLERS CORP., NEW YORK

After the Victory Parades

If your bump of optimism (that's what the phrenologist calls it) has suffered some severe contusions; if you feel discouraged re. the future of the world in general, and of your own country in particular—well just go around and listen in to a lot of meetings these days. I mean post-war planning conferences held by important trade and manufacturing groups, and by America's most important industrial concerns.

I have avoided the term "big business" you may have observed. The term is anathema to quite a few of our people who perhaps lose sight of the fact that *big* business makes possible the existence of thousands of *small* businesses.

But that's not what I started out to talk about. What buoys me up is the acceptance of post-war responsibilities by American business . . . the all important task of converting men and machines to peacetime pursuits. And, invariably, first on the list of *musts*—expressed in every meeting this writer has attended—is providing jobs and opportunities for the returning boys of our armed forces. Business—Industry—makes no bones about it. There just wouldn't be any of our vaunted "American Free Enterprise" were it not for the jobs these boys are performing—away from home.

So American Industry is planning for the "home-coming" . . . for the adjustment of young lives to peaceful pursuits. And this adjustment may not be precipitate . . . may take a little time, and tolerance, and patience. But leave it to America. We broke the world's record gearing up for war—we'll break another record re-gearing for Peace!

And, don't you worry—you guys over there. Just you finish your job and—COME HOME! And after the Victory Parades—we'll get down to business!

MARK MERIT
of SCHENLEY DISTILLERS CORP.

FREE — *A booklet containing reprints of earlier articles in this series will be sent you on request. Send a post-card to me care of Schenley Distillers Corp., 350 Fifth Avenue, New York 1, N. Y.*

America's Finer Tea
Stimulating and Satisfying
"SALADA" TEA

Walgreen's
For Flower Freshness

TANGEE Petal-Finish FACE POWDER
New "Petal Finish" helps hide blemishes . . . gives your skin rose-petal smoothness . . . won't streak or cake.
In 6 flattering shades
50¢ and $1
Walgreen DRUG STORES
Plus 20% Federal Excise Tax

NUJOL BARGAIN OFFER!

Many druggists are now offering NUJOL at only 69¢ a quart instead of 89¢. This offer is good for limited time only. So buy this fine mineral oil—TODAY—save 20 cents on every bottle!

Ultra LUMINALL
The paint that changed the Nation's painting habits

★ Apply over wallpaper
★ Washes beautifully
★ One coat covers
★ 1 gal. does average room
★ Dries in 40 minutes
★ Saves up to 50%
Paste Gal. $2.85 Qt. 95¢
Sold by a leading paint merchant in your neighborhood. See page 586, Chicago Classified Telephone Directory for your dealer.

[ADVERTISMENT]

'NOTHING BETTER' to relieve itchy soreness of **SKIN IRRITATIONS** So Many Druggists Say!

To promptly relieve the red, itching, burning of simple rashes, eczema, and similar skin and scalp irritations due to external cause—apply wonderful soothing medicated *liquid* Zemo—a Doctor's formula backed by 35 years' success. Zemo also aids healing. First trial convinces! In 3 different sizes. At all drugstores. **ZEMO**

LINOLEUMS—CARPETS
Battleship, Inlaid, Linowall, Asphalt Tile, Gulistan, Bigelow, Mohawk Carpeting
LAID FREE
Armstrong Inlaid .... $1.45 SQ. YD.
OTHER INLAIDS .... 89¢ SQ. YD.
ODDS AND ENDS, Minimum Labor Charge
6, 9, 12-FT. FELT BASE...39¢, 49¢ SQ. YD.
ASPHALT TILE .... 8¢ SQ. FT.
ARMSTRONG LINOWALL....$1.10 SQ. YD.
USED BATTLESHIP CARPET..75¢ SQ. YD.
Broadloom, carpeting, $3.95 sq. yd.
HALL and STAIR Carpeting.....80¢ YD. Up
9x12 BIGELOW RUGS .... $18.95 Up
Balaban Floor Covering
1547 W. Roosevelt Rd. • CAN. 1553
OPEN THURS., SAT. EVENINGS

[ADVERTISMENT]

THERE IS NO ASPIRIN

—surer, stronger or faster than genuine pure St. Joseph Aspirin. No aspirin can do more for you. World's largest seller at 10¢. 36 tablets 20¢; 100 tablets only 35¢. Be sure you demand St. Joseph Aspirin.

[ADVERTISMENT]

MEDICATED POWDER 40 YEAR FAVORITE

—with thousands of families, as it relieves itching irritation of minor skin rashes—baby's diaper rash. Sprinkle on Mexsana, the soothing, medicated powder containing ingredients many specialists often recommend. Costs little. Demand Mexsana.

You'll find most Yellow Cab drivers are anxious to do their bit when it comes to war emergency trips. They're playing an active part in Chicago's War Program.
GO BY Yellow

Before the ancients spoke their first words, they "talked" with their *hands*. And the "handy" does duty to this very day. Card player's "handy" says "Pass." Radio "handy" says "Half a minute to go." 3-Ring "handy" says "Ballantine for me". . . "something better" in a moderate beverage . . . *America's finest since 1840*. That's the year Peter Ballantine, testing for PURITY, BODY and FLAVOR, found his famous trade mark in the three moisture rings left by his glass on the table.

Victory gardens make more food available for our armed forces, our allies, war workers without gardens.
How does *your* garden grow?

A CRACK SHOT REDSKIN WINS HONOR MEDAL

Wounded, He Cleans Up Nazi Nests.

ALLIED HDQ., Naples, April 12 (AP).—Second Lt. Ernest Childers, 26, a sharpshooting American Indian from Broken Arrow, Okla., today received his country's highest award, the congressional medal of honor.

To make the picture complete—a dream come true for Childers—he has home leave to see the girl he left behind.

The handsome, 6 foot, 2 inch officer learned only yesterday he was to get the medal, awarded before in this theater only to Tech. Sgt. Charles E. Kelly of Pittsburgh.

The blue ribboned medal was placed around his neck by Lt. Gen. Jacob L. Devers, deputy commander in chief and commander of American forces in the Mediterranean theater. The citation said he received it for "conspicuous gallantry and intrepidity at the risk of life above and beyond the call of duty" in a single handed assault while injured two weeks after the landings at Salerno.

Kills Five Germans.

On Sept. 22 he was receiving aid for a fractured instep when he learned his battalion was pinned down by heavy machine gun and mortar fire. Disregarding his injury, Childers organized a party of eight men and led it to the area where the enemy was concealed. He ordered his group to lay a base of fire and the officer proceeded alone.

He killed two Germans who fired at him from a near-by house. Childers then slipped behind a machine gun nest and killed its two occupants with his carbine. He picked off a German in another nest and exposed a second to the fire of his men. He then captured a German mortar observer.

Childers said he didn't want to say how many Germans he killed during the sortie, but added: "It would run into numbers."

Commissioned on Field.

Childers, three-fourths Creek Indian and one-fourth Irish on his mother's side, was a garage mechanic before the war and has been listed as an expert rifleman all thru his army service. He was made a second lieutenant on the battlefield in the Sicilian campaign because of his qualities of leadership. Of the exploit which brought him the nation's highest award, he said:

"At the time there was nothing hard about it. We all knew something had to be done, but fast. I had on my mind what had to be done and we did it."

He conceded, shyly, however, that there is a girl back home he's going to see and that "it is quite possible" he will marry her during his leave.

[The girl, black-haired, brown-eyed Rose Siracuse of Meshoppen, Pa., was more voluble when apprised of his exploits. "I never expected he would be a hero . . . but I guess I really knew he had it in him," she said. "That's pretty wonderful and I'm very proud." Miss Siracuse said they planned to be married "just as soon as he comes back."]

GIRL NIGHTMARE SLAYER OF DAD CALLED MANIAC

Covington, Ky., April 12 [Special].—Joan Kiger, 16 year old school girl, freed last December of murder charges in her "nightmare" slaying of her father and young brother, today was named in a lunacy warrant filed by her mother, Mrs. Jennie Kiger.

Joan Kiger.

The action was taken on the basis of a psychiatric report declaring the girl to be a victim of a homicidal mania. Attached to the mother's petition was a report of specialists at the Menninger Neuropsychiatric clinic at Topeka, Kas., describing Joan as a victim of a split personality.

Circuit Judge Joseph P. Goodenough announced he would hold a hearing tomorrow morning.

Joan was indicted for murder in the double slaying of Carl C. Kiger, 49, vice mayor and political boss of Covington, and Jerry, 6. She was tried on a charge of murdering her brother and was acquitted.

Listed by Army as Wounded in Action

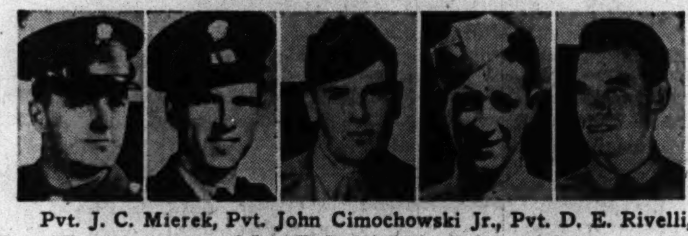

Pvt. J. C. Mierek, Pvt. John Cimochowski Jr., Pvt. D. E. Rivelli, Pvt. Albert Accorsi, and Sgt. E. F. Nicholls (left to right).

CASUALTY LIST OF ARMY NAMES 401 WOUNDED

14 Illinois Men; Two from Chicago.

[Chicago Tribune Press Service.]

Washington, D. C., April 12.—The War department made public today the names of 401 United States soldiers wounded in action in the Asiatic, Central Pacific, European, Mediterranean, South Pacific and Southwest Pacific areas. Fourteen Illinois men are listed, two being from Chicago. Casualties listed below are in the Mediterranean area, except where otherwise indicated in brackets.

CHICAGO AND VICINITY.

Abel, Pvt. Raymond J.—Mrs. Loretta M. Hanley, sister, 7018 Cregier av.

Accorsi, Pfc. Albert—Mrs. Isola Accorsi, mother, 2606 N. 73d av., Elmwood Park.

Cimochowski, Pfc. John, Jr.—John Cimochowski, father, 5306 N. Melvina av. [Central Pacific.]

Hodonski, Sgt. Joseph—Mrs. Elsie Hodonski, wife, 5430 S. Sunnyside, Brookfield [Southwest Pacific.]

Mierek, Pvt. Joseph C.—Stanley Mierek, brother, 1124 Dewey st., Evanston.

Nicholls, Sgt. Edward F.—Mrs. Eleanor Nicholls, mother, 611 Center st., Geneva.

Rivelli, Pvt. Dennis E.—Joseph Rivelli, father, 1835 Lincoln st., North Chicago.

DOWNSTATE ILLINOIS.

Becker, Pfc. Paul F.—Mrs. Elizabeth Becker, mother, 2500 Lincoln av., East St. Louis. [Southwest Pacific.]

Crane, Staff Sgt. Dwaine L.—Mrs. Jessie L. Crane, mother, Sandoval. [South Pacific.]

Doughty, Pfc. Wilbert R.—Mrs. Margaret Doughty, mother, Collinsville.

Farley, Pfc. Melvin D.—Carl Farley, father, 314 N. 8th st., East St. Louis. [Southwest Pacific.]

Kinder, Pvt. Robert R.—Mrs. Elnora Kinder, mother, Jonesboro. [Southwest Pacific.]

Martin, Pvt. Sammy B.—Mrs. Lorna J. Martin, mother, Glasford.

Wykle, Pvt. George—Mrs. Anna Wykle, mother, 334 N. Perkins st., Kewanee.

WISCONSIN.

Bates, Pvt. Chester F.—Mrs. Rosalie M. Bates, wife, Wisconsin Rapids.

Beckman, Tech. 5th Gr. Arnold O.—Mrs. Anna Beckman, mother, Marengo.

Bentz, Pfc. Lloyd R.—Mrs. Emma Bentz, mother, 1018 Michigan av., South Milwaukee.

Lindner, Pfc. Adolph A.—Mrs. Caroline E. Lindner, mother, De Pere.

Meissner, Tech. 5th Gr. Elroy W.—Rudolph Meissner, father, Pewaukee.

Miller, Pfc. Alfred W.—Edwin Miller, brother, Marathon.

Erickson, Tech. Sgt. Myron J.—Elmer Erickson, father, Argyle. [Southwest Pacific.]

Todey, Pfc. John G.—Mrs. Olga Yelich, mother, 1669 S. 68th st., West Allis. [Southwest Pacific.]

Wiederman, Tech. Sgt. De Waine J.—Mrs. Josephine F. Wiederman, wife, 2815 W. McKinley blvd., Milwaukee. [Southwest Pacific.]

Neuman, Pfc. Elmer R.—Mrs. Jessie Neuman, wife, Tigerton.

Niemann, Pfc. Raymond R.—Mrs. Helen U. Niemann, wife, 2517 S. Delaware av., Milwaukee.

O'Kane, Pfc. Clifford V.—Henry J. O'Kane, father, Barnum.

Seboth, Pvt. Louis F.—Mrs. Rose Seboth, mother, 3203 N. 6th st., Milwaukee.

Vaughan's

RAINBOW GARDEN OF 8 BEST Gladioli

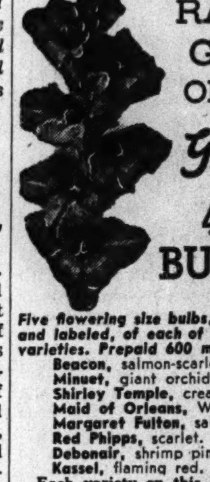

40 BULBS $1

Five flowering size bulbs, separately bagged and labeled, of each of the following eight varieties. Prepaid 600 miles.

Beacon, salmon-scarlet

Minuet, giant orchid.

Shirley Temple, creamey ruffled.

Maid of Orleans, White.

Margaret Fulton, salmon pink.

Red Phipps, scarlet.

Debonair, shrimp pink.

Kassel, flaming red.

Each variety on this list is a champion. If you have known only ordinary gladioli the size and beauty of these varieties will amaze you. Four feet tall, some of them, with 6-inch florets. With these in your garden you can win the plaudits of your neighbors and ribbons at the flower show.

25,000 Flower Seeds for 25c

Our famous Surprise Garden Mixture offers you the real thrill of discovering new flowers. It is a carefully prepared formula containing more than eighty different annual flowers, many of which you probably have never seen. It will delight you and your friends and furnish cut flowers for the whole summer. 1 oz., prepaid, for 25c.

Vaughan's Seed Store

10 W. Randolph St., Chicago

Enclosed is................for which send me items checked below:

☐ Surprise Garden Mixture, 25c.

☐ Rainbow Gladioli, 40 for $1.

NAME ....

ADDRESS ....

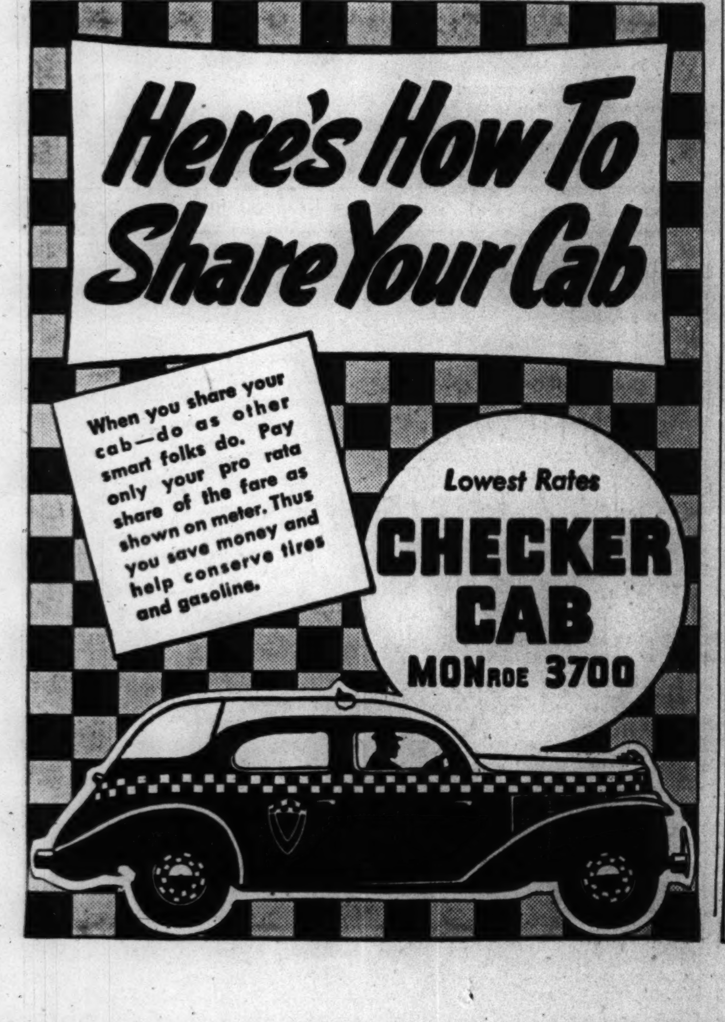

START CITIZENSHIP REVOCATION TRIAL OF NAZY CAPTAIN'S KIN

Denaturalization proceedings against Gerhard Max Kauffmann, 39, of 3017 Logan blvd., architectural draftsman and brother-in-law of Capt. Walter Kappe, alleged head of a German saboteur school near Berlin, got under way yesterday before an advisory jury of four men and eight women in the court of Federal Judge John P. Barnes.

Kauffmann is charged with disloyalty to the United States because of alleged traitorous statements which the government asserts are grounds for canceling his citizenship.

Charles Stanbery of the Detroit office of the federal bureau of investigation testified Kauffmann had issued a statement during the search for Kappe, which stated that for him fighting against Germany would be like "wading thru hell."

In another statement obtained by the Chicago office of the FBI, which was admitted in evidence over the objection of Kauffmann's attorney, James A. Farrell, Kauffmann lauded the stand of his brother, Joachim, now serving a three year sentence for draft evasion.

Kauffmann immigrated to this country from Germany in 1923 and became a citizen in 1931. In his Detroit statement, he admitted joining the bund in 1934, but said he withdrew two years later.

ALLMAN URGES CITATIONS FOR BANDIT KILLERS

Police Commissioner Allman yesterday described the action of three detectives who pursued two holdup men and killed both in a gun battle in a crowded street car as "an extraordinary feat, beyond the line of police duty."

He expressed confidence that all three—Detectives John R. Meyer, James L. Woulfe, and Donald Coakley—will be recommended by their commanding officer, Chief of Detectives Storms, for creditable mention and $300 extra compensation.

Inquest into the deaths of the two holdup men, identified as Glen H. Sperry, 21, of Seattle, Wash., and Edward Zimman, 21, formerly of 4040 S. Richmond st., an ex-convict, will be held at 11 a.m. today in the county morgue. Both men are believed to have been army deserters.

The shooting occurred in front of 1558 S. Western av. and climaxed a series of robberies and car thefts by the two holdup men.

Detective Woulfe, who was wounded in the right leg by a bullet fired by one of the fugitives, was reported recovering in St. Anthony's hospital.

MAJ. BOYINGTON LOST ACE, WINS MEDAL OF HONOR

Washington, D. C., April 12 (AP).—Maj. Gregory Boyington, 31 year old marine ace missing in action after shooting down 26 Japanese fighter planes, has been awarded the nation's highest award, the congressional medal of honor. It was his first decoration.

Boyington was the second American flyer to tie the record of planes shot down by Capt. Eddie Rickenbacker in the first World war. Maj. Joe Foss, Sioux City, S. D., also a marine, was the first. Boyington's home was at Okanogan, Wash.

His last officially recorded victory was on Jan. 3, when he shot down one enemy fighter before going down himself over Rabaul.

NUTS AND JOLTS By Bill Holman

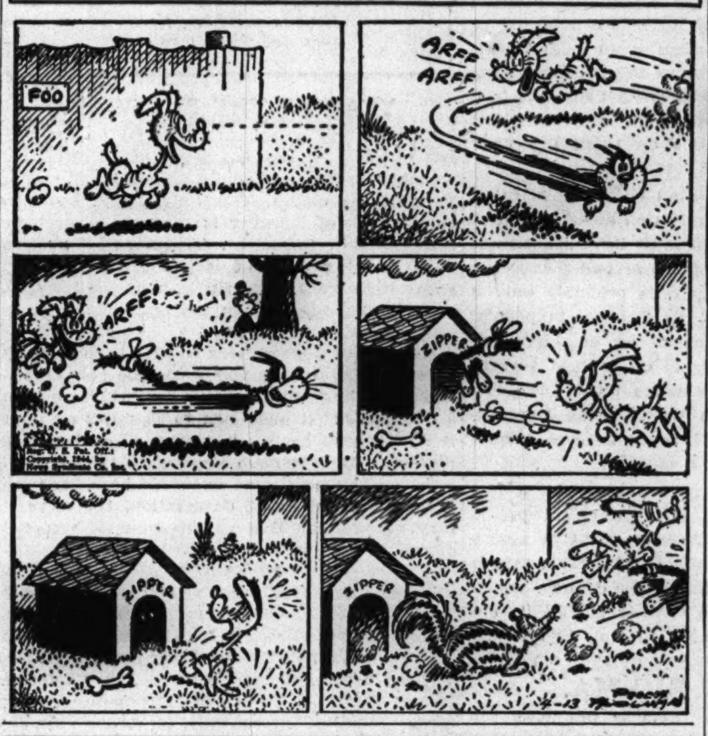

BOOST CIVILIANS' SHORTENING AND BUTTER QUOTAS

An increase in civilian allocation of edible fats and oils for April, May and June, compared with the previous three months, was disclosed yesterday by the war food administration regional office of distribution. Civilians were allocated 22 million pounds more of butter this quarter than last, 13 million pounds more of shortening, cooking and salad oils, 17 million pounds less of margarine, and about the same quantity of lard originally allocated for the January, February and March quarter. An additional 50 million pounds of lard was allocated to civilians in March to relieve storage facilities.

"Now I save time... and more money!"

SAVE BY MAIL at Northern Trust!

Bank your savings the wartime way. Save time ... effort ... transportation! The Save-by-Mail Plan of this strong, 55-year-old bank enables you to save more money, more easily—at a time when saving is vital.

You never have to visit the bank. You just mail in your deposit, bank book and deposit slip. You'll be amazed how swiftly your savings grow under this plan. For full information, clip and mail coupon below.

THE NORTHERN TRUST COMPANY

Member Federal Deposit Insurance Corporation.

Clip and mail this coupon today!

The Northern Trust Company, LaSalle & Monroe Sts., Chicago 90

Gentlemen: Please send me, without obligation, your Saving-by-Mail Folder.

Name................................

Address................................

BUY MORE WAR BONDS AND STAMPS

SATISFACTION GUARANTEED

Brucewood

SHEER WHITE BLOUSES

$6.95

These blouses have everything that's soft and lovely . . fabrics that are cloud white and as soft as a whisper . . ruffles at the sleeves and front and a tie neck . . the price is as soft as whisper, too . . for such marvelous quality

Other blouses from $3.50 to $25—7th floor

Maurice L Rothschild

State at Jackson

MEN'S PAJAMAS $2.46 to $12.50

Our men's pajamas selections are complete . . from the very finest makers and full cut for extra comfort

COAT STYLES	RAYON
MIDDY STYLES	BROADCLOTH
REGULAR WEIGHTS	FLANELETTES
SHEER LIGHT WEIGHTS	KNITS

Pajamas for extra tall men and for extra large men

MAURICE L ROTHSCHILD

State at Jackson

Sophisticated / YOU

Cover girl—1944 version. With the world at your finger-tips—and your light-hearted little Bond cardigan proclaiming the fact. Don't blush if the roving masculine eye singles you out. The beautiful set of those broad shoulders and that long, slim midriff just can't help it. Did you say flattery? Well, let your own mirror answer that.

Pure Wool Duvenay and Twill

in grey, beige, gold, pepper red, lime green, tropical blue, town brown.

29.95

Charge Account or Budget Service without extra cost

BOND CLOTHES

65 W. MADISON ST.

(Between Clark and Dearborn)

Madison St. Store Open Monday, Thursday and Saturday Evenings

WABASH AT MONROE

Open Monday, Thursday and Saturday Evenings

6339 S. HALSTED ST. 3250 LINCOLN AVE.

Open Thursday and Saturday Evenings

OAK PARK, 1133 LAKE ST.

Open Thursday and Saturday Evenings

Madison and Wabash Ave. Stores Open Monday, Noon to 9 P. M.

Chicago Daily Tribune
THE WORLD'S GREATEST NEWSPAPER

FOUNDED JUNE 10, 1847

12 ★★ THURSDAY, APRIL 13, 1944.

ENTERED AS SECOND CLASS MATTER MAY 14, 1903, AT THE POSTOFFICE AT CHICAGO, ILL., UNDER ACT OF MARCH 3, 1879.

All unsolicited articles, manuscripts, letters, and pictures sent to The Tribune are sent at the owner's risk, and The Tribune company expressly repudiates any liability or responsibility for their safe custody or return.

The entire and absolute freedom of the press is essential to the preservation of government on the basis of a free Constitution. —Daniel Webster.

THE ROUT OF ALIENISM.

It was assured before the polls opened Tuesday that Illinois would be found arrayed for American policy and against alienism in the conduct of our national affairs. The only question was the size of the splinter vote that the internationalists might poll in the Republican primary. The returns make them ridiculous.

Deneen Watson was the white haired boy of the anti-American press in Chicago in his candidacy for the nomination for United States senator. The three New Deal papers waged a strenuous campaign on his behalf. He used more radio time than any other candidate. When the returns came in he found that he wasn't even running against Richard J. Lyons, the winner. He was running to keep ahead of William J. Baker, a political oddity who likes to see his name on ballots but never bothers to conduct a campaign.

Mr. Lyons got nearly four-fifths of the vote. Mr. Watson got less than 13 per cent, while Mr. Baker, who didn't ask for votes, got 8 per cent of them. Willkie, the internationalist, got 16 per cent of the vote in Wisconsin. His disciple, Watson, could take only 13 per cent in Illinois.

Nationalism was not an issue in the only real contest in either party, that for the Republican nomination for secretary of state. State Treasurer Stratton, who bucked the party organization slate, stood in this respect on his record, made while he was congressman at large from Illinois. His opponent, State Sen. Benson, was an outstanding critic of Mr. Willkie's attempt to disrupt the Republican party before the Wisconsin voters attended to Mr. Willkie. Having satisfied the voters on this point, Sen. Benson found his organization support more than sufficient to overcome Mr. Stratton's wider acquaintance thru the state.

The New Deal has made vastly greater efforts to maintain a subsidized press in Chicago than anywhere else in the country. The primary returns demonstrate how futile those efforts have been.

Public opinion is the same in the east and the far west as it is in the heart of the nation. Internationalism, with its betrayal of American interests, is a losing issue everywhere in the country, and the politicians had better recognize this fact. Those who fail to do so will eventually find themselves made as ridiculous as the voters of Illinois made Mr. Watson.

Editors who consider that they take the fashionable side by subordinating American interests to those of other nations are not so keen as one of their British collaborators in the campaign for alienism. Don Iddons, correspondent in this country for the London Daily Mail, cabled his London newspaper after the Willkie debacle as follows:

"The largest selling newspapers here are all isolationist. Every one of them gloated sickeningly over the devastating defeat of Willkie in Wisconsin and hailed the result as evidence that the American people are going back to 'simple Americanism' and rejecting the doctrine of 'internationalism.'"

Iddons is right as to the facts. Both in the east and the west the great newspaper circulations are the patriotic ones. We can advise those editors who play the British or the Russian game that they are losing the confidence of the vast mass of their readers. The present precarious position of the New Deal press in Chicago stands as a warning.

WAITING FOR SPRING.

In mid-February in these parts we get a few days when the temperature rises to 60 and we begin to wait for spring. Calendar spring is within sight then with only a few snowstorms in between. Meadow larks are due in early March with juncoes on their heels. The wintering cardinal sings from the oak tops and we wait for spring. When the calendar says it is here we wait. The wind blows cold and the snow plasters the brush to the ground. The temperature goes back to January.

April comes. The wind, if from the west, is cold; if from the east is cold. It is cold from the north and from the south. We wait for spring. Crocus, scilla, hepatica, blood root, and spring beauties come. We wait for spring. Comes May with trilliums, violets, and blue bells. The shad bush blossoms, then the thorns and crabs. The white oak begins to take notice and puts out its leaves and we wait for spring. It's June and on the shady side it's 90. Comes garden sass and then young green corn. One of the maples is beginning to glow with yellow leaves. The sumac turns red. The katydid is singing. Then the woods are aflame. There's a frost. We have waited for spring.

THE BILL FOR OCD.

On a single day recently American bombers dropped their loads east of Berlin and west of Tokio. At the same time, in Chicago and presumably in every state and large city in the country, paid personnel of the office of civilian defense, organized to protect American cities against air raids, were occupying desk room and drawing salaries.

Air raid precaution activities of the OCD are as dead as a doornail, for the simple reason that volunteer workers have no time for such foolishness. The suggestion of Maj. Gen. Frank Parker that we ought to be looking to the next war, when there will be real danger of air raids, and take precautions in the form of education, is sound, but no one seems to have heeded it.

The OCD has become a perfect example of the governmental organization which, after the original need for its services has passed, keeps itself alive by undertaking new activities. The most important of these are salvage and war gardens. Chicago has also witnessed a so-called educational campaign, which was merely a front for fourth term propaganda.

Illinois, thanks largely to the activities of the state war council, which is the OCD agency outside the Chicago metropolitan area, has led the nation in war gardens. There have been only about 50,000 inside Chicago, largely because of lack of space. Cook county suburbs, which, as Ald. Waller has pointed out, don't think it worth while to contribute to the metropolitan OCD, have perhaps four times as many.

War gardens have been a factor in meeting food shortages, but their success can hardly be ascribed to pure patriotism or to OCD leadership. The greatest stimulus to planting is that ration book in the kitchen cabinet drawer. The garden makes the coupons go farther. Much of the organization work on them has been done by local volunteer committees.

The Chicago metropolitan OCD had released to it $50,000 of its appropriation during the first quarter of this year and must have spent most of this money, since it got a second $50,000 the other day. This, however, is probably only a minor part of its cost to Chicago taxpayers, since the larger portion of its employes are carried on the pay rolls of other local governments. Ald. Waller estimates these "loaned" employes at 90, which would make the concealed monthly pay roll, at an average annual salary of $3,000, $22,500 a month.

To conduct its war garden program, a few salvage activities, and a fourth term propaganda campaign the Chicago outfit is apparently spending more than the $25,000 a month used to operate the Illinois war council, which is the state OCD. Ald. Waller should be encouraged in his campaign to stop this waste.

WAR IN BURMA.

The war news from India is following the same blooming line that it has followed since Adm. Louis Mountbatten, with the trumpets and trappings of England's royal house, moved into New Delhi last summer as commander in chief of the Burma offensive. The Burma campaign came out of the great strategical labors of the Quebec conference between Prime Minister Churchill and President Roosevelt. It was England's great contribution to the Pacific war and incidentally strengthened her position in India. Of course, it had to be headed by an Englishman, and who was more fitted than that fighting prince, the Commando leader Mountbatten?

Americans reserved doubts about Mountbatten's leadership. He was a cousin of the king and the leader of the fiasco at Dieppe, neither of which made him a second Wellington. American troops, guns, tanks, and supplies were poured into India for the Burma campaign nonetheless. These materials and men might have given Gen. MacArthur the edge he needed to seize Mindanao before spring.

The fighting season in India and Burma is supposed to be strictly limited by weather. Mountbatten and his British generals sat out the best part of this season, going thru the cumbersome task of getting organized. The British did lead one expeditionary force along the Bay of Bengal toward Akyab in Burma, and great things were claimed of it. Only last month Mountbatten announced the rout of 8,000 Japanese there, declared a complete victory, and said that "the Japanese attacks have been smashed." His force is not yet in Akyab.

To the north, however, the Japs moved forward in most unorthodox style. Now they are actually in India, and are closing in on Imphal, the largest settlement in Manipur state. Still farther north an American and Chinese column under Lt. Gen. Joseph W. Stilwell has moved into Burma, and he has another column of Gurkhas and Kachins to the east. The fighting season in this theater is drawing to a close, and if it ends with the Japs in possession of Manipur and Gen. Stilwell in the Burma jungles, the allies certainly can claim no victory. Gen. MacArthur will still be the only general on the road to Tokio.

The Indians are not disclosing much interest in resisting the Japs, and the generalship of the old school of English gentlemen in India seems to be just as inefficient as it is in other war theaters. The Americans are in the Burma campaign because of commitments made at Quebec. To keep them from being killed in a trap Americans should be placed in command. The only alternative is to withdraw our troops and send them to a theater where, under skilful leadership, they will have a chance of victory.

TOO MANY COCONUTS

The principal industry on the south sea islands where American fighting men have been dying was the raising of coconuts to provide vegetable oil for British and American soap companies. Many of the groves have been damaged severely, both in the fighting and in the construction of roads, air strips, and other facilities.

The plantation companies, Arthur Veysey of THE TRIBUNE discovers in New Guinea, are not content to get their plantations back from the Japs. They want to know who is going to pay for their coconut trees.

The islands are Australian possessions or mandates, and Australia has a war damage insurance fund. This insurance will reimburse the planters for trees destroyed in actual fighting, or destroyed by the Japs, but apparently not for the ones knocked over by bulldozers in the hands of our Seabees and combat engineers.

Mr. Veysey's story did not indicate who is expected to pay this bill. Members of congress have asserted, however, that it is to be charged to us, if it has not already been so charged, as a lend-lease expense. If this is not the fact, the administration should deny it, fully and comprehensively. If it is, congress should force it into the open and stop the procedure at once.

Test Your Horse Sense

By Dr. George W. Crane

Select the answers which you consider best. The last problem counts five points. Then look for the correct answers below.

1. Which one of these words is inappropriate in this general grouping?
   Deluge Downpour Flood Drizzle.
2. Which one of these is not a burrowing animal?
   Prairie dog, Gophers, Gray squirrel, Mole.
3. Which one of these is considered the most cheerful color?
   Red Yellow Green Blue.
4. The strings of a violin are tuned by which of these plans?
   ACEF FGBC DGBA GDAE.
5. If dogs could be compared to automobiles, which one of these would have the longest wheelbase?
   Terrier Cairn Dachshund Poodle.
6. Fill in each blank square with the number that should come next. You deserve one point for each correct judgment.

1	7	2	6	3	
8	7	7	8	6	
1	3	2	6	3	
9	7	6	4	3	
3	4	6	9	13	

Score yourself as follows: 0-2, poor; 3-6, average; 7-8, superior; 9-10, very superior. [Note—The last question counts five points.]

[Reg. U. S. Pat. Off.: Copyright: By The Chicago Tribune.]

ANSWERS.

1. Drizzle. 2. Gray squirrel. 3. Yellow. 4. GDAE. 5. Dachshund. 6. This problem will be answered tomorrow.

A LINE O' TYPE OR TWO

Hew to the Line, let the quips fall where they may.

Reg. U. S. Pat. Office

YEAR OF THE BIG WIND.

Chicago may be almost as touchy on the subject of winds as Los Angeles is about rains, for we let them blow and do not discuss them, except in muttered curses. Our only public boast in this branch of learning is that we never have hurricanes or tornadoes. Therefore let us consider the big wind of last Tuesday morning, which did some tree-breaking, window-smashing, and chimney-toppling, in the light of science.

* * *

Its velocity was reported to have been 60 miles an hour, therefore it was a "whole gale." If it had reached 65 miles an hour it would have been a "storm." If it had risen to 78 miles an hour it would have been a "hurricane" and a civic disaster. An afternoon newspaper report of 77 miles an hour at Glenview should have been followed with details of devastation, therefore it may be assumed that an anemometer was out of order. [They often are.]

* * *

These names for wind velocities come from Beaufort's scale, long in use among mariners. From zephyrs to howlers, here is the way it runs:

Calm, 0 to 3 nautical miles per hour; light air, 7; light breeze, 11; gentle breeze, 15; moderate breeze, 20; fresh breeze, 25; strong breeze, 30; moderate gale, 35; fresh gale, 42; strong gale, 50; whole gale, 56; storm, 65; hurricane, 78 and over.

* * *

Chicago's greatest windstorm has never been pinned down by the patriarchs. Perhaps it was during the Chicago fire, when the general conflagration caused its own hurricanes and tornadoes, powerful enough to carry heavy pieces of burning timber for half a mile or farther. But we can remember one natural storm that should have recognition in civic annals.

* * *

It must have been in the late 1890s, but whether in the spring or fall we are uncertain. At any rate, the big wind she blew and blew from the nor'east for two or three days, and Lake Michigan raged and thundered against the piers and breakwaters. A large fleet of lumber schooners was caught in this protracted whole gale or storm and was wrecked on the city's beaches. All along the Chicago coast, especially on the south side, there were marine tragedies, and the lake front was littered with stuff cast up by the sea. This column's Captain John is commissioned to consult the files and send in details. That storm was a sight to behold, and we have never seen a description to equal it in any novel.

A PRESIDENT'S BIRTHDAY.

(*Thomas Jefferson: Born April 13, 1743.*)

Auld Tammas Jeff, great Tammas Jeff,
Tae yer precepts oor age is deaf,
For ye held government tae be
But an impartial referee
Tae keep competin' rams an' goats
Frae slittin' yin anither's throats.
But, Tammas, mon, the scene is changed:
Ye'll find the folk in ranks a' ranged,
An' noo, for better or for worse,
Oor Uncle Sam's a fat wet nurse.
Frae bairnie's cradle tae the tomb,
Frae diapers tae death's dark doom,
He shields us a' frae strife an' storms,
An' wraps us roond in paper forms.

(But, Tam, this service isna free—
Sam soaks us for a fine fat fee.)

M'Tavish.

It Could Happen in Chicago.

That guy Hig and his hat-chasing motorman! [April 7.] That ain't the way I seen it.

It was in the 4200 block on North Clark street a while ago. Our motorman [excuse me, trolley pilot] was an Irish jehu well into his sixties. On the bridge with him were two policemen, and he was conning a conversational course south when a truck crossed our bow and backed up against a warehouse, leaving the cab athwart the tracks. The driver, a chap in his mid-thirties, leaned unconcernedly against his wheel as our car ground to a sudden, angry, and bell-clanging stop.

"Get that nasty-word cart off the tracks!" bellows our pilot. "Aw, go lay an egg!" retorts the charioteer. "Get it off, you deleted, or I'll pull you outta yer cab!" "Come ahead, you censored, let's see yuh do it!"

Well, sir, before you could say absquatulate, that motorman had his door open and was in the street, charging the truck like a Hibernian bear. The younger man grabbed a crank off the floor of his cab and descended to the battle. The old man saw the brandished weapon, turned short, and tore back to the street car. There he seized his switch rod and whirled on the jeering driver, his eyes blazing.

The truck driver took one look at the flailing iron rod, dropped his crank and ran, narrowly avoiding a string of automobiles. The old man chased him half a block. He came puffing back to the car, browbeat a warehouse helper into moving the truck, returned the rod to its socket, clanged his bell in triumph, and resumed his course.

"I'd a killed that guy if I'd a caught him," he stormed.

"And I'll be a wash-your-mouth-out word if he wouldn't of," said one of the gendarmes to the other, neither of whom had so much as lifted his voice, much less his finger, to prevent the possible homicide.

You're right, Hig, it couldn't happen anywhere except Chicago.

G. S.

SPRING SONG IN A FLAT.

It's here again: The gladsome spring
With all the gay accents
Of nature's subtile coloring
And faintly fragrant scents.

They're here again: Those vernal days
(You ask how I can tell?)
When decorators paraphrase
The spring with hue and smell.

Hig.

Discovered: The "She was a woman, worn and thin" verses which were quoted by the prosecuting attorney at the trial of Charles Chaplin. The title is "Two Verdicts"; the author was Arthur Lewis Tubbs. I found them on a page that had been torn out of the magazine called Whiz Bang, vintage of the middle 1920s.

Lyrem.

I dug a foxhole in the back yard so my brother can sleep in it until he adjusts himself to civilian life.

Silly Sally.

Today's welcome words: "Play ball!"

CHARLES COLLINS.

Test Your Facts

Below each of the following questions are listed three answers. Make your choice, see the correct answers below, and mark your score:

1: The "Iliad" and the "Odyssey" by Homer give us insight into the loves of the men and women of ancient [a] Cathay, [b] Greece. [c] Babylonia.

2. In what year did Eli Whitney apply for the patent on his cotton gin? [a] 1769. [b] 1842. [c] 1794.

3. The St. Lawrence river and gulf empty into what ocean? [a] The Arctic ocean. [b] The Atlantic ocean. [c] The Pacific ocean.

4. Which of these sports is truly American in its origin? [a] Football. [b] Hockey. [c] Basketball.

ANSWERS.

1. [b] Greece. 2. [c] 1794. 3. [b] The Atlantic ocean. 4. [c] Basketball.

How to Keep Well By Dr. Irving S. Cutter

To the limit of space, questions pertaining to the prevention of disease will be answered. Personal replies will be made under proper limitations, when return stamped envelope is inclosed. Dr. Cutter will not make diagnoses or prescribe for individual diseases.

[Copyright: 1944: By The Chicago Tribune.]

RESUSCITATION WITH A "TEETER-TOTTER."

ARTIFICIAL respiration has saved many lives. We owe a debt of gratitude to Schäfer, Silvester, and others, who devised ways and means of maintaining respiration.

But there is progress in all things. Most hospitals are now equipped with motor driven apparatus into which patients can be placed and breathing kept up mechanically. The body is inclosed in the machine. Only the head protrudes. By alternating negative and positive pressure, air is exchanged.

But sometimes the emergency is so acute that it is impossible to transport the sufferer any great distance—for example, one who has apparently been drowned or overcome by carbon monoxide. Instead of adopting the Schäfer movements, the victim can be rocked up and down. Altho the suggestion is not new [it was used by the Chinese centuries ago], only within the last few years has it been revived.

The individual is placed on a wide board, approximately 7 feet in length. An ordinary stretcher will suffice. This rests on a carpenter's horse. The patient is then taken for a ride on this improvised teeter-totter—the old fashioned game of seesaw.

Why is this effective? The principle is simple. When the head is down, the diaphragm—acting as a piston—pushes air out of the chest. When the position is reversed, with the feet low, the lung cavity is enlarged whereupon air rushes in.

Inasmuch as man power is at a premium it can be seen at a glance that one person can keep up manipulations of this character for a long time. Were he engaged in utilizing one of the resuscitation procedures, he would probably become fatigued within 10 or 15 minutes.

As we can understand, it is important to keep the body fixed so that sliding will be impossible. Sheets may be used as binders, care being taken not to constrict the thorax. If the frame is allowed to move to and fro, friction may produce injuries.

What is the ideal angle? The "horse" may be from 16 to 20 inches in height. This will permit an up and down slant of from 25 to 35 degrees, which is more than enough to supply the requisite force which, in turn, will determine the ebb and flow of air—not less than 500 cubic centimeters. Accurate measurements have shown that the method is actually superior to those heretofore resorted to, and may be carried out with far less effort. As much as 1,000 cubic centimeters of air may be exchanged with the rocking angle of 25 degrees. In fact, in the average case there is very little advantage in employing a wider swing. In desperate situations, however, the tilt may be somewhat sharper for a short time.

Advocates of the plan caution against rapid oscillations. As we know, carbon dioxide stimulates the breathing center in the medulla. If the rate is faster than 13 per minute, we may wash this gas out of the blood so speedily that its helpful effect will be lost.

First aid teams may well practice the maneuver in order to get the hang of it. It commends itself to common sense because it is so easy. Makeshift modifications may be planned.

FLABBY SKIN.

R. E. S. writes: Will the skin become firm again after reducing considerable weight? This refers to a young person.

REPLY.

In time, yes, under graduated exercises. The body covering must have a chance to readjust itself. Eventually the muscles will regain their aforetime elasticity.

TAPEWORM.

J. T. writes: What are the symptoms of tapeworm?

REPLY.

There may be none. On the other hand, the victim may exhibit digestive disturbances including abdominal pain, nausea and vomiting, diarrhea, constipation, voracious appetite, etc. Anemia may be present.

GET WELL FIRST.

M. K. writes: Is it advisable for a woman with sinus trouble, anemia, and arthritis to have a baby?

REPLY.

Not unless restoration to health can be accomplished. All the conditions named will probably yield to skilful treatment.

HORNY LESIONS.

O. T. L. writes: Is keratosis more likely to afflict certain classes of people—such as lifeguards and others who absorb too much sunlight?

REPLY.

Yes—seamen, agriculturists, and outdoor workers of all types are prone to develop this malady.

RUG IN BEDROOM.

C. G. writes: Is it harmful to have a rug in the sleeping quarters, particularly in the nursery?

REPLY.

Not at all, provided the youngsters are not sensitive to wool, and the floor covering is clean. Vacuum sweepers are important sanitary devices.

NOT ESSENTIAL.

Mrs. J. B. writes: Is an X-ray necessary to find out if a person has arthritis?

REPLY.

A careful analysis of symptoms will point to the diagnosis. An X-ray film will supply the proof.

THE CANDLE IN THE WINDOW

Front Views & Profiles

By MARCIA WINN

[Chicago Tribune Press Service.]

Power of Speech.

LITTLE ROCK, Ark.—One of the more concrete attributes of the south is its capacity for understatement. If a car is zooming along at 85 miles an hour, it is, of course, illegal, but it is not speeding. It is "going pretty fast," not very fast, just almost fast. If some one is extremely ill, he will tell you that he "could feel better" or that he is "poorly." If 45,000 soldiers are in a camp across the river, you will be told "there seem to be a good many soldiers here now."

You find it everywhere. There was the old Negro who, when asked how long he had lived in his neighborhood, said, "I've been here some time." Pressed for more specific detail, he nodded his head and agreed, "Yes'm, I done live here all my days." Then there was the elected official of a northern county who observed, sagaciously, "Things have been did around here that should not have been did, but since they have been did, there's nothing that can be did about it," and the man who once campaigned against Sen. Hattie W. Carraway on the platform, uttered thru his tonsils, of "paw-hr of speech, paw-hr of speech" and lost out woefully because Sen. Carraway, knowing her constituents better than he, wisely said nothing.

With this laconicism you manage to miss a lot of what otherwise might be unpleasantness. That's the way it was with the tornado Monday night. Unless your house was picked up and deposited, in crumbs, a few hundred feet down the road, you thought it merely another one of the heavy spring storms chronic to this region. The sky rolls with tumbling, menacing black clouds, the grass and budding trees suddenly take on an emerald green intensity, a wind blows up, the doors bang shut, and the rain comes down in tropical torrents. In this particular tornado 33 or more were killed, hundreds were injured, and houses and property were demolished to a still indeterminate extent. And the next morning, learning of it, the people whom it had bypassed observed, "Pretty big storm last night, wasn't it?"

Perhaps the most remarkable story of the tornado was that told by the Yarberry family. The family had just finished supper when Mr. Yarberry observed that it certainly was strange to hear a freight train making that much noise. He looked out the door, turned around to his wife and four children, and told them to hold tightly to one another. "That's no train," he said. "It's a storm." Mrs. Yarberry sat down with the youngest child clasped in her lap, and the next thing she knew she was in a field, the child still clasped in her lap. Her husband took one look at her. "Mother," he said, "you're killed. Get over in that corn crib while I go for help."

The entire family then was taken to a hospital, but Mrs. Yarberry, believed to be severely injured, stoutly refused to go to bed. All the next day she sat in a rocking chair holding her youngest son. Later in the day she said she "must go home to see after things." There was little left to see.

One farmer slept right thru the storm. When he woke up, he was still in his cot, and the cot was in the middle of a neighbor's field. His house was gone. He was philosophical about it. He observed that it must have blown powerful strong.

One man, an excitable fellow, no doubt, said that the roar of the approaching tornado sounded like "a dozen speeding express trains." His neighbors doubtless will disapprove of this graphic statement and in the future dispose of him as a man who always runs off at the mouth.

The Language.

Except from the Burlington, Ia., Hawk-Eye Gazette:

"Well, well! Oliver will look good with silver oak leaves gleaming from his shoulders. . . . An army uniform becomes Reiley just like paper on the wall. He just naturally looks like a military man, and he has a wholesome and enervating enthusiasm for the service."

The army doesn't call that kind of enthusiasm wholesome, Oliver.

VOICE OF THE PEOPLE

Writers should confine themselves to 200 or 300 words. Give full names and addresses. No manuscripts can be returned. Address Voice of the People, THE TRIBUNE.

BROWDER AND GANCY.

Chicago, April 6.—In today's issue of your paper it is stated that Earl Browder's wife entered this country illegally. Earl Browder represents an alien political philosophy and his wife is "suspected" of being a Communist. Earl Browder serves only 14 months for two major crimes against the United States and his wife goes free.

In the same issue of your paper is the case of a Filipino ward of the American government. He entered the United States legally and is a loyal supporter of the American way of life. He faces imprisonment and a heavy fine because he failed to register as an alien, a term which all Filipinos resent because Filipinos are not alien to the American government and American way of life. Mr. Gancy, in good faith, does not consider himself an alien and therefore he did not register as an alien. Mr. Browder receives all the consideration of New Deal justice and goes free in spite of major crimes against the United States. But Gancy, because he is just a little Filipino, faces the full penalty of a crime which he did not intend to commit. Where is the traditional American "fairness" for which Filipinos have sacrificed so many of their men on the fields of battle both during the last war and this war? It does not make sense!

I hold no brief for any one who deliberately evades the law. And I am not justifying Gancy now. It is just that his alleged crime is taking precedence to crimes of illegal entry and preaching a doctrine which advocates overthrow of the American government.

ALVARO A. CARINO.

"PRETENTIOUS DECEIT."

Oak Park, Ill., April 10.—Under the most charitable appraisal, Mr. Secretary Hull's latest interpretation of the Atlantic charter is a new low in pretentious deceit. It amply illustrates the administration's opinion of its own citizens—i.e., that a cross section of Americans' intelligence approximates that of a 5 year old child.

Either the aged Mr. Hull is a pliable dupe in the hands of those who are patting him on the back, telling him what a great guy he is, at the same time slyly and cleverly using him as a front man, or he is a willing party to the building of tranquil acquiescence to the great gobble and grab program that is being so artfully and successfully staged by the Reds in our nation's capital.

Mr. Hull deserves either our deepest pity or our utter condemnation. In either circumstance, the episode confirms the opinion of every true, fair minded American that Washington needs a housecleaning as never before in our history.

RUSSELL K. LOWRY.

THE STORY OF TERRY.

Fort Leonard Wood, Mo., April 4.—Congratulations to THE TRIBUNE and especially to the author for the recent graphic section article on "Terry and the Pirates." Herein was found the rare proper use of "insigne" as singular of "insignia"—but please don't wreck it all now by using "barracks" as a singular!

PVT. 1ST CLASS ROBERT SHOEMAKER.

WILLKIE AFTERMATH.

Milford, Ill., April 10.—A short horse is soon curried. Thanks to the boys up in Wisconsin. They've done a good job and saved us some worry and a lot of "campaign oratory."

GENE.

HE DEFENDS WILLKIE.

Appleton, Wis., April 8.—I wish to express my strong disapproval of your recent editorial on "The End of Mr. Willkie." Your assumption that his recent defeat in the Wisconsin primary election is the end of his political influence may be in error, and my feeling is that it is not to be substantiated. You will recall that Abraham Lincoln was defeated; in a great crusade, but it was not the end of him.

In the second place, it seems to me ungracious to attempt to belittle a man of Wendell Willkie's known abilities and generally recognized probity, and to try to dismiss him as a "minor nuisance." Nor does it appear to me worthy of a great newspaper to assume, falsely as it seems to me, "the fraudulent nature of his support and the fraud of his campaign oratory." I challenge such imputation. I have listened to some of Mr. Willkie's recent speeches in Wisconsin and have read carefully the reports of other important speeches here. I find nothing in them to justify your ungenerous characterizations. You seem to be repeating old chestnuts which long ago lost all semblance of truth, seems ungracious.

Many Wisconsin citizens, I believe, will resent your prominently displayed news correspondence column in yesterday's issue entitled, "Stab at Smear Clique Seen in Willkie's Fiasco." It appears untrue to the fact, and did injustice both to Mr. Willkie and those who voted for him. I have never seen any evidence that Mr. Willkie had joined with organized smearing of pre-war noninterventionists, and his recent campaign in Wisconsin was not such a campaign. No one in his right mind expects or wants to relinquish our national sovereignty. But surely we should seek leaders wise enough to discover a practical way by which the family of sovereign democratic nations can coöperate in friendly relations, good neighborliness and economic trade, and organize to maintain peace between the peoples of the world. This, I feel, should condemn the extreme isolationist policy as utterly untenable in our day. I have been a Republican all my life, seldom voting against the chosen leaders of my party. But I am sure it is high time for the Republican party to open its mind to some new ideals suitable to the new day in history, and seek new leadership that is open minded and ready to adjust to new occasions.

[REV.] JOHN W. WILSON.

FRIEND OF THE PEOPLE

Letters to this department must be signed with names and addresses of writers.

POWER OF ATTORNEY.

Chicago, April 6.—Does a person with a power of attorney have the right to dispose of the deceased's household effects without consulting the other members of the family?

H. W.

In general a power of attorney is revoked by death of the grantor of the power.

TRIBUNE LAW DEPARTMENT.

EVICTION NOTICE PERIOD.

Chicago, April 1.—I would appreciate knowing how many days' notice of eviction must be given to a tenant who fails to pay rent on due date.

C. J. D.

The eviction notice period on nonpayment of rent is five days.

TRIBUNE LAW DEPARTMENT.

WOTTA LIFE! WOTTA LIFE!

Reprinted from Tribune's collection of Gaar Williams cartoons

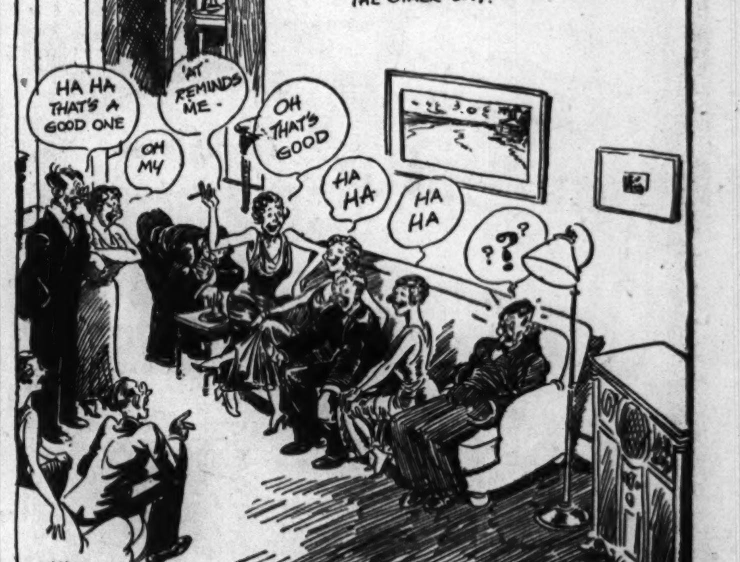

32 BILLION NAVY BILL APPROVED BY HOUSE GROUP

Boosts Total War Cost to 362 Billion.

BY LAURENCE BURD.

[Chicago Tribune Press Service.]

Washington, D. C., April 12.—A record navy appropriation bill of more than 32 billion dollars was reported favorably to the house today by the appropriations committee as top navy officials stressed the need for further expansion of the world's largest fleet for forthcoming offensives against Japan and Germany.

The bill calls for 32 billion 647 million dollars for the navy in the fiscal year starting July 1. If approved by congress, it will boost the total defense and war spending of the United States since July 1, 1940, to 362 billion dollars.

In the reports of committee hearings released with the bill, it was disclosed that the navy by July 1, 1945, will have 10,244 self-propelled ships, 74,925 other craft, mostly landing vessels, and 37,735 aircraft, including 19,035 combat planes.

Plan 90,000 More Marines.

In personnel, the hearings disclosed, the navy, marine, and coast guard expect to reach a near peak strength on July 1, 1945, of 3,657,437 officers and men, including women's units. This is 150,000 above the total planned for July 1 of this year. The largest planned increase is in the marine corps, which will add 90,000, making a total of 478,000.

Virtually all the top navy officials who testified before the committee placed major emphasis on offensive operations in the Pacific.

Asserting that "Tokio is the ultimate objective of all these operations," Adm. King, commander in chief of the United States fleet, said that "we cannot regard victory in the Pacific as anything short of the destruction of the Japanese empire."

"To accomplish that destruction," he said, "we must deliver the heaviest attacks of which we are capable as soon and as often as possible, where it will hurt the most."

Casualties to Grow.

King warned that as we get nearer to Tokio, the offensive will grow more difficult. He said the nation must expect greatly increased casualties in the next six months, and thereafter until victory is won.

Undersecretary of Navy Forrestal, disclosing that the Pacific offensive is now a little ahead of schedule, said "the next four or five months of this war are about as critical months as I think the country will ever face in our lifetime."

The vice chief of naval operations, Vice Adm. F. J. Horne, told the committee that readjustments now being mapped out will enable the navy to shift quickly its full strength against Japan after the defeat of Germany. Horne said that in spite of predictions to the contrary, he does not expect a complete victory over the Nazis this year.

8 Billion for Aircraft.

Major items in the bill, which is about 1 billion dollars above the naval allotment for the current fiscal year, include 8 billion 200 million dollars for aircraft, 8 billion 29 million for new ship construction, and 6 billion 230 million for personnel.

The committee trimmed 803½ million dollars from the navy's total budget request, but said in its report that none of these eliminations would hamper the navy's program.

The committee refused to approve a requested appropriation of $1,670,000 for navy payments in connection with the operation of the Elk Hills, Cal., naval oil reserve. Most of the payments the navy sought to make would have gone to private oil interests under a 1942 contract which the attorney general's office has ruled illegal.

"Careless" Contract.

Navy Secretary Knox admitted to the committee at the hearings that the voided Elk Hills agreement was a "carelessly drawn contract." Legislation to pave the way for a revised contract with private oil interests for operating the field, one of the richest in the world, is now before congress.

The committee testimony also disclosed that Maj. Gen. C. P. Gross, chief of army transportation, has barred the use of Liberty merchant ships as troop transports unless the vessels are "strengthened." The senate Truman committee currently is conducting an inquiry into the condition of these ships following the splitting of several of them at sea.

The committee proposed, as economy measures, that the navy consolidate all purchases in one bureau, and that competitive bidding be substituted for cost-plus contracts in all but a few isolated instances. It further urged the navy to seek out abandoned army camps and other facilities for its own use, instead of needlessly building new facilities.

The Inquiring Camera Girl

BY MARYON ZYLSTRA

[The Tribune will pay $5 for each interesting question submitted by a reader and used by The Tribune. Today's question was submitted by Gordon Bentley, 3782 Monticello av.]

THE QUESTION.

Is there anything you notice about a person on first meeting that influences your judgment of him or her?

WHERE ASKED.

Board of Trade building, 141 W. Jackson blvd.

THE ANSWERS.

Evelyn Blitt, secretary, 3239 Hirsch st.—It's easy to get mussed up in this city, and clothes become wrinkled when worn, so personal appearance is often deceptive. But if people have pleasant voices and know how and when to use them, I become very much impressed and am eager to know them better.

Eileen Shunick, secretary, 1914 Oak Park av., Berwyn—When I go to a dance and some fellow walks up and says, "Hi ya, babe, can I have this next dance?" my first reaction is to say "No." In a public place, a fellow's approach is most important. I like to be treated with respect.

Charles J. Jackson, advertising manager, 2360 E. 68th st.—I am definitely a first impressionist. I like a man who dresses for the occasion, has social grace, and a willingness to be agreeable. There's nothing quite so distasteful as a person who starts arguments to show off his knowledge.

Bernice Snider, secretary, 4655 Lake Park av.—It's so easy to put off washing your hair, or going to the dentist to have teeth cleaned, but these features are the most important assets in any one's appearance. The person who attends to them is apt to be neat and clean in every other respect.

L. A. Stern, jeweler, 745 Buena av.—It is difficult for me to form an opinion of a lady when I first meet her. Women have a way of being very sweet and charming then, whether they are or not. But I believe a lady's eyes reveal her character, so I look at them first in forming my opinion.

F. C. Biesson, public relations, 141 W. Jackson blvd.—After jumping several times to wrong conclusions on the basis of first impressions, I decided that the best thing to do is to give every one at least a second chance to prove his worth before I form an adverse opinion. It's only fair, because man is a moody creature.

One Teaspoon of

LEA & PERRINS Sauce

THE ORIGINAL WORCESTERSHIRE

Makes SALAD DRESSINGS something special

MAINLINERS NOW FLY DIRECT TO

WASHINGTON, D.C.

Flights also to

Cleveland, New York, Seattle

Portland, San Francisco, Los Angeles

UNITED AIR LINES

Palmer House: 23 S. Monroe St. • Stevens Hotel Lobby

Telephone Portsmouth 8800

Store Hours, 9:45 to 5:45

Marshall Field & Company

FIELD GOLFER

spine of our Sports Room —it's that wonderful

$10.95

We don't set this dress aside for the golfing season, we have it the year around. Women don't set it aside for golf either—they wear it whenever they're in action—reaching and tugging with the baby, driving the car . . . doing the 101 things they have to do. This year, the Field Golfer is a woven stripe cotton in red, blue, brown. Also solid color chambray in blue and tan. Sizes 12-40.

Sports Room—Sixth Floor. Also Evanston, Oak Park, Lake Forest

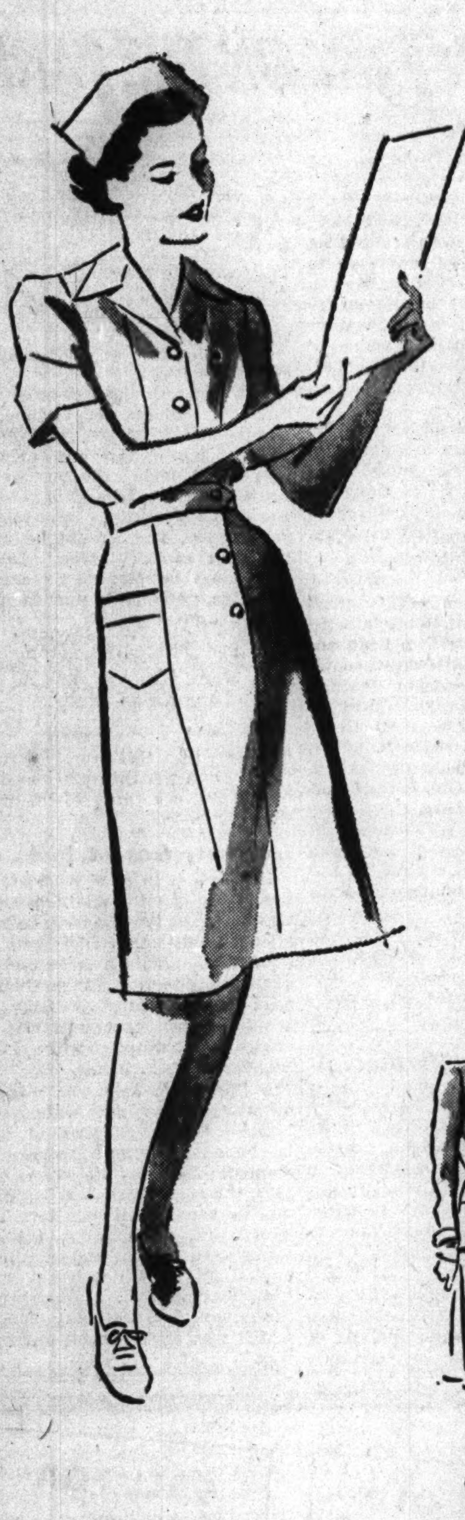

FOR WOMEN

on-the-go, Dix-Make white seersucker uniform

$4

A short-sleeved, nicely tailored uniform of fresh white seersucker! Grand to wear on the job! So easy to launder—and it needs no ironing! Set-in waistline. Sizes 12 to 16; 38 to 46.

Uniforms—Fifth Floor

Also Lake Forest

DR. LOCKE SHOES

give you the maximum in foot comfort!

$11.95

In a shoe, it's the *last* that comes first, and Dr. Locke shoes have the correct last for your foot type! Dr. Locke shoes aid in restoring natural balance, help relieve strain and fatigue.

Here are three popular lasts in smooth black kid. (Sizes over 9—$1 extra.)

Fashion-Arch Shoes—Fifth Floor

Two shoe coupons are now valid: Coupon 18, book 1; Airplane coupon 1, book 3. Coupon 18 void after April 30.

1. For the short, wide foot. Five-eyelet kid tie. $11.95

2. For the bunion type. Five-eyelet tie. $11.95

3. For the heavy foot. Five-eyelet black kid tie. $11.95

An amount will be added to quoted prices of all our merchandise to cover additional expense due to the Illinois Retailers' Occupation Tax.

Store Hours, 9:45 to 5:45

Marshall Field & Company

Five wonderful colors: GRAY WATERMELON COPEN GREEN BROWN

SCOOP!

YOUR FAVORITE CLASSIC IN BUTCHER RAYON

now at a budget price!

$8.95

- An expensive-looking fabric, beautifully tailored!
- Gives you the fresh uncrushed look for spring and summer!
- Smart leather belt in saddle color!
- Fly-front buttons to hem!
- In sizes 12 to 20!

House and Town Frocks—Fifth Floor

Also Evanston, Oak Park, Lake Forest

Get yours on our Fifth Floor today . . . or

Use this blank—Order now!

MARSHALL FIELD & COMPANY

121 NORTH STATE STREET, CHICAGO 90, ILLINOIS

Personal Shopping Service, State 1000

Charge my account ☐ C. O. D. ☐

Money order or check enclosed ☐

(Please do not send currency or stamps)

Give size .... Color ....

Name ....

(Please print)

Address ....

City .... Zone .... State ....

On purchases to be delivered in Illinois, 2% should be added to quoted prices of all merchandise to cover additional expense due to the Illinois Retailers' Occupation Tax. Postage charges are extra to all points outside our regular delivery zone.

Complete Radio Programs and Highlights for Today

CHICAGO FREQUENCIES.

W-G-N—720	WAAF—950	WGES—1390
WIND—560	WCFL—1000	WHFC—1450
WILL—580	WMBI—1110	FM—
WMAQ—670	WJJD—1160	WGNB—45.9
WBBM—780	WJOB—1230	WBBM—46.7
WAIT—820	WSBC—1240	WDLM—47.5
WLS—890	WCRW—1240	WWZR—45.1
WENR—890	WMRO—1280	WBEZ—42.5

[M] indicates MBS, [N] NBC, [C] CBS, and [B] Blue network.

MORNING.

5:30—W-G-N—The Farm hour.
WMAQ—News; The Early Bird.
WBBM—Treasury hour.
WIND—News; Farm Fare.
WJJD—Breakfast Frolic to 7 a. m.
WLS—Smile-a-While program.
5:45—W-G-N—News bulletins.
WBBM—Farm and Factory hour.
WIND—America Goes to Work.
(6) —W-G-N—Breakfast Time Frolics.
WLS—Farm news program.
WBBM—Paul Gibson program.
WIND, WMAQ—News reports.
WCFL—Come On—Get Up!
6:15—WMAQ—Town and Farm program.
WIND—The Rev. Floyd Hitchcock.
WLS—Morning Devotions.
6:30—WLS—Victory Farmers on Parade.
WIND—Back to the Bible.
6:45—WLS—Ervin Lewis, news.
WMAQ—Morning Jubilee; news.
6:55—WBBM—First Edition.
(7) —W-G-N—Record Reveille.
WMAQ—The Suburban hour.
WCFL—Daily War Journal [B].
WBBM—News of the World [C].
WJJD—People's Tabernacle.
WLS—Alex Dreier, news.
WIND—Hour of News.
7:15—W-G-N—News bulletins.
WCFL—Two Boys and Guitars [B].
WBBM—News reports.
WLS—Prairie Ramblers.
7:20—W-G-N—Record Reveille to 8 a. m.
7:30—WBBM—The Wishing Well.
WCFL—Triangle Time.
WLS—Jennie Lou and Buddies.
WJJD—News.
7:45—WBBM—Broadcast Time.
WLS—Dr. Preston Bradley.
WJJD—Smilin' Ed McConnell.
WSBC—Voice of the Army.
7:55—WMAQ—Clifton Utley, news.
(8) —W-G-N—Your morning news.
WMAQ—Your Neighbor program.
WBBM, WMBI—News.
WCFL—Breakfast Club [B].
WLS—Red Foley and Range Riders.
WAAF—Breakfast Bandstand.
WJJD—Showboat to 9 a. m.
WIND—News; War Veterans.
8:15—W-G-N—Dick Baker, songs.
WBBM—Program of tunes.
WMAQ—News and music.
WIND—Coffee Time.
WLS—Ervin Lewis, news.
8:30—W-G-N—Victor H. Lindlahr, talk.
WMAQ—Music to Your Taste.
WBBM—Musical Clock.
WLS—The Breakfast Club [B].
WIND—Rhythm Express.
WMBI—Morning Melodies.
8:40—WMAQ—News reports.
8:45—W-G-N—The Wishing Well.
WMAQ—Songs in Fashion.
WBBM—John Harrington, news
WIND—Current news bulletins.
(9) —W-G-N—News bulletins.
WMAQ—Lora Lawton, serial [N].
WLS—Sweet River, serial [B].
WBBM—Valiant Lady, serial.
WCFL—The Wheel of Fortune.
WIND—News; Start Day Right.
WJJD—Pop concert.
9:15—W-G-N—Spots of Music.
WMAQ—Robert St. John, comment.
WBBM—Kitty Foyle, serial [C].
WCFL—Hugh Douglas, comment.
WLS—The Corn Crackers.
9:30—W-G-N—Morning Musical; news.
WBBM—The Open Door [C].
WMAQ—Helpmate, serial [N].
WLS—Ervin Lewis, news.
WGES—The Swedish program.
WJJD—Pan-Americana.
WCFL, WBEZ—Baby Institute [B].
WIND—News; music.
9:45—W-G-N—June Baker program.
WBBM—Bachelor's Children [C].
WMAQ—Star Playhouse [N].
WLS—The Listening Post [B].
WCFL—Chisholm Trail.
WIND—Strictly Instrumental.
WJJD, WBEZ—Your World T'm'row
(10) —W-G-N—Get Acquainted, Neighbor.
WMAQ—Road of Life, serial [N].
WBBM—Amanda, serial [C].
WLS—Breakfast at Sardi's [B].
WBEZ—Arthur Gaeth, news [M].
WCFL—News; Guest Spotlight.
WJJD, WIND—News reports.
WGES—Italian Community hour.
10:15—W-G-N—The Musical Milkwagon.
WBBM—Second Husband [C].
WMAQ—Vic and Sade, serial [N].
WIND—Dance and Romance.
WCFL—Don Artiste, pianist.
WJJD—Croonfest.
10:30—WMAQ—The Brave Tomorrow [N].
WBBM—Bright Horizon [C].
WLS—Gil Martyn, news [B].
WIND—News; Tempting Tempos.
WJJD—War Clinic of the Air.
WCFL—Morning Melody.
WBEZ—Books and Authors.
10:45—W-G-N—What's Your Idea? [M].
WMAQ—David Harum, serial [N].
WBBM—Aunt Jenny's Stories [C].
WJJD—George Carol, songs.
WLS—Ervin Lewis, news.
WIND—Tunes and Topics.
WAIT—Bing Crosby, songs.
WCFL—Serenade program.
10:55—W-G-N—Strictly Personal [M].
(11) —W-G-N—Boake Carter, news [M].
WBBM—Kate Smith Speaks [C].
WMAQ—Editor's Daughter, serial.
WCFL, WJJD, WIND—News reports
WLS—Martha and Helen program.
WGES—Polish reporter.
11:15—W-G-N—Date with Don Norman.
WMAQ—Linda's First Love, serial.
WBBM—Big Sister, serial [C].
WCFL—Johnny Neblett.
WIND—Len Cleary, organist.
WJJD—The Music Goes Round.
11:30—W-G-N—John Holbrook, news.
WMAQ—News reports.
WLS—Markets; Home Harmonies.
WBBM—Romance of H. Trent [C].
WCFL—Make Believe Danceland.
WIND—News; Club Encore.
WJJD—Personalities.
WAAF—Hit the Jackpot.
11:45—W-G-N—Boyce Smith, singer-pianist.
WMAQ—Treasury Salute.
WBBM—Our Gal Sunday, serial [C]
WLS—Farm news and markets.

AFTERNOON.

(12) —W-G-N—Ray Dady, news [M].
WMAQ—Elizabeth Hart Presents.
WCFL—Baukhage Talking [B].
WBBM—Life Can Be Beautiful [C].
WIND—News; Serenade at Noon.
WLS—Dinnerbell Time.
WWZR—Victory Promenade.
WAAF—The Symphonic hour to 1.
WJJD—News.
12:15—W-G-N—Jack Berch and boys [M].
WBBM—Ma Perkins, serial [C].
WMAQ—Tunes and Tips.
WCFL—Janet Gaines, stories.
WJJD—Waltz Time.
12:30—W-G-N—Julia Sanderson show [M].
WMAQ—News reports.
WBBM—Bernadine Flynn, news [C]
WCFL—Salute to Hits.
WJJD—Loop Noonday service.
WIND—News; Music Maestros.
WLS—Julian Bentley, news.
WWZR—Luncheon Varieties.
12:45—WCFL—Morgan Beatty, news [N].
WBBM—The Goldbergs, serial [C].
WMAQ—Just Music.
WLS—Dairy news; markets.
(1) —W-G-N—Butch Davis, markets.
WMAQ—Guiding Light, serial [N].
WBBM—Portia Faces Life [C].
WCFL, WAAF—News.
WJJD—War Workers' Morale.
WIND—News; music.
WLS—Doc Hopkins, songs.
WWZR—Salon hour.
WMBI, WDLM—Living Water.
WBEZ—Cedric Foster, news [M].
1:05—W-G-N—The Deacon, philosophy.
WCFL—Treasury Center.
1:15—W-G-N—California Melodies.
WBBM—Joyce Jordan, M. D. [C].
WMAQ—Today's Children [N].
WIND—Homemaker's hour.
WLS—School Time.
1:30—WBBM—Young Dr. Malone [C].
WMAQ—Light of the World [N].
WJJD—Late news reports.
WIND, WBEZ—That's News to Me.
WLS—Julian Bentley, news.
WCFL—News.
1:35—WCFL—Ladies Be Seated [B].
1:45—W-G-N—John Holbrook, news.
WMAQ—Melodies of Home [N].
WBBM—Perry Mason, drama [C].
WJJD—Baseball Interlude.
WLS—Grace Wilson, contralto.
WIND—Music.
1:55—WIND—Sox vs. Cubs game.
(2) —W-G-N—The Center Canteen.
WMAQ—A Woman of America [N].
WBBM—Mary Marlin, serial [C].
WCFL—News reports.
WLS—Morton Downey, songs [B].
WJJD—Baseball: City Series.
WWZR—Accordion Ripples.
WSBC—Rug Cutters' Special.
WBEZ—Sheelah Carter, news [M].
2:15—W-G-N—Words and Rhythm.
WCFL—My True Story [B].
WMAQ—Ma Perkins, serial [N].
WLS—Of Interest to Women.
WBBM—Meet the Missus.
WWZR—Music for War Workers.
2:30—W-G-N—Johnny Betts, songs-patter.
WMAQ—Pepper Young's Fam. [N].
WBBM—Tales from Far, Near [C].
WLS—Let's Talk It Over.
2:45—W-G-N—Wendell Hall, music maker.
WMAQ—Right to Happiness [N].
WCFL—Little Jack Little [B].
WLS—Julian Bentley, news reports.
(3) —W-G-N—News; Melody Memos.
WGNB—Popular Favorites.
WMAQ—Backstage Wife [N].
WENR—Blue Frolics [B].
WBBM—Broadway Matinee [C].
WCFL—News reports.
3:15—W-G-N—The Open House.
WMAQ—Stella Dallas, serial [N].
WCFL—Don Artiste, pianist.
3:25—WBBM—Winston and Sutton.
3:30—W-G-N—Judy and Jane, serial.
WGNB—Rhythm Matinee.
WBBM—News reports.
WMAQ—Lorenzo Jones, serial [N].
WENR—Beulah Karney program.
WGES—Italian Matinee.
WCFL—Views of the News [B].
WWZR—Pop Concert.
3:45—W-G-N—Harry Sukman, pianist.
WMAQ—Young Widder Brown [N].
WCFL—Music Lovers' Matinee.
WBBM—Red Cross Drive; Music.
WENR—Rhythm Edition.
(4) —W-G-N—News bulletins.
WGNB—Pop Concert.
WMAQ—When a Girl Marries [N].
WBBM—Paul Gibson program.
WJJD—News reports.
WENR—Mystery Chef.
4:05—W-G-N—Afternoon Serenade.
WIND—Club 560.
4:15—W-G-N—Preston Sellers, organist.
WMAQ—We Love and Learn [N].
WJJD—The 1160 Club.
WENR—Late news.
4:30—W-G-N—The Music Mart.
WMAQ—Just Plain Bill [N].
WBBM—Winston and Sutton.
WMBI, WDLM—Scandinavian serv.
WENR—Malcolm Claire, stories.
WWZR—Novelty Instruments.
4:35—WBBM—String Ensemble.
4:45—WGNB—Soft Swing program.
WMAQ—Front Page Farrell [N].
WBBM—American Women [C].
WCFL—Don Artiste, pianist.
WENR—Dick Tracy, serial.
WWZR—Old Time Spirituals.
(5) —W-G-N—News bulletin.
WGNB—Waltz Time program.
WCFL—News reports.
WBBM—Alvin J. Steinkopf, news.
WMAQ—Alex Dreier; musical.
WENR—Terry and the Pirates.
WJJD—You Shall Have Music.
WAAF—Midwest Hit Review.
WILL—Music of the Masters.
WWZR—Concert Reveries.
5:15—W-G-N—Chick Carter, serial.
WGNB—Let's Go Latin.
WBBM—Serenade.
WENR—Jimmy Allen, serial.
WMAQ—News; Sweet 'n' Spanish.
WAIT—Anne Hunter, news.
WCFL—Sweet 'n' Swing.
5:30—W-G-N—Safety Legion time.
WGNB—Rhythm Cocktails.
WENR—Jack Armstrong, serial B].
WCFL—News; Let's Dance.
WBBM—John Harirngton, news.
WIND—The Star Parade.
WJJD—Late news reports.
5:45—W-G-N—Superman, serial.
WENR—Capt. Midnight, serial [B].
WBBM—The World Today [C].
WCFL—Today's bands.
WMAQ—Hub Jackson, news.
WIND—Bill Anson program.
WJJD—Army Picks the Tunes.
5:55—WBBM—Joseph C. Harsch, news [C].

EVENING.

(6) —W-G-N—Johnny Betts.
WGNB—Fulton Lewis Jr., news.
WMAQ—Jim Blade and music.
WCFL—News reports.
WLS—Julian Bentley, news.
WBBM—News; Sports Reel.
WIND—News; This Will Happen.
WJJD—Ranch House.
6:15—W-G-N—Telephone Quiz.
WGNB—On Wings of Song.
WBBM—Nesbitt's Pass. Parade [C].
WMAQ—John W. Vandercook [N].
WLS—Talk; Jack Turner, songs.
WCFL—Serenade.
WCRW—Around the Town.
WIND—The Spice of Life.
6:30—W-G-N—John Holbrook, news.
WGNB—Treasury Star Parade.
WBBM—Mr. Keen, tracer [C].
WCFL—News; Don Artiste.
WLS—News; Musical Interlude.
WMAQ—Supper Interlude.
WJJD—Dave Minor program.
WIND—News; Sinatra records.
6:45—W-G-N—Say It with Music.
WGNB—Rhythm Revue.
WMAQ—H. V. Kaltenborn [N].
WCFL—Jack Kelly's orchestra.
WIND—Stratosphere Murder.
WLS—Discussion Club.
WJJD—Home Folks Melodies.
(7) —W-G-N—Confidentially Yours [M].
WGNB—Broadway Echoes.
WMAQ—Fanny Brice program [N].
WLS—Paul Neilson, news [B].
WBBM—Suspense, drama [C].
WIND—News; Soft and Mellow.
WCFL, WJOB—Current news.
WJJD—Supper Frolic to 9 p. m.
7:15—W-G-N—Fulton Oursler [M].
WLS—Lum and Abner sketch [B].
WCFL—Bing Crosby, songs.
7:30—W-G-N—Human Adventure [M].
WGNB—Human Adventure [M].
WBBM—Death Valley Days [C].
WMAQ—The Aldrich Family [N].
WLS—America's Town Meeting [B]
WCFL—Let's Learn Spanish.
WIND—Capt. Michael Fielding.
7:45—WIND—Time to Remember.
WCFL—Any Bonds Tonight?
7:55—WBBM—Bill Henry, news [C].
(8) —W-G-N—Gabriel Heatter, news [M].
WGNB—The Concert Hall.
WBBM—Maj. Bowes' amateurs [C].
WMAQ—Bing Crosby show [N].
WCFL—Current news.
WENR—America's Town Meet'g[B].
WIND—News; Amer. Women [M].
8:15—W-G-N—Believe It or Not [M].
WCFL—Melody Parade, organ.
8:20—WIND—Intermezzo.
8:30—W-G-N—Treasure Hour of Song [M].
WBBM—Dinah Shore program [C].
WENR—Spotlight; Jan Garber [B].
WMAQ—J. Davis-J. Haley show [N].
WIND—News; Musically Speaking.
WCFL—Labor News Flashes.
WWZR—Waltz Time.
8:45—WGNB—Sketchbook Program.
WIND—Dr. Gerhard Schacher, news.
WCFL—Any Bonds Tonight?
8:55—WENR—Story Teller, M. Mueller [B]
(9) —W-G-N—Henry Gladstone, news [M].
WGNB—News; also WCFL, WIND.
WMAQ—Abbott and Costello [N].
WENR—Raymond Gram Swing [B].
WBBM—The First Line [C].
WIND—Hockey Match.
9:15—W-G-N—Dale Carnegie [M].
WENR—Dance Time; Story.
WCFL—Out of the Shadows [B].
9:30—W-G-N—Swing's the Thing.
WBBM—Here's to Romance [C].
WMAQ—March of Time [N].
WENR—Stop or Go [B].
WCFL—Soldiers with Wings.
WIND—Nine-Thirty Edition.
9:45—WIND—Jeri Sullivan [C].
WENR—Treasury Star Parade.
(10) —W-G-N—Fulton Lewis Jr., news.
WMAQ—Fred Waring Time [N].
WENR—Symphonette, M. Piastro.
WBBM—I Love a Mystery [C].
WCFL—Moulton Kelsey.
WIND—News reports.
10:05—WIND—Symphonic hour.
10:15—W-G-N—Chicago at Night.
WCFL—Don Artiste, pianist.
WBBM—The King's Jesters.
WMAQ—Hub Jackson, news reports.
WEDC—Sweet and Swing.
10:30—W-G-N—News bulletins.
WBBM—Eugene Read, news.
WCFL—Music Lovers' program.
WGES—All-Slavic program.
WMAQ—Promenade concert.
WENR—But Not Forgotten.
10:45—W-G-N—Don Reid's orchestra.
WBBM—Salute to Victory.
WENR—News; Rhythm at Random.
(11) —W-G-N—News bulletins.
WBBM, WENR, WIND—News.
WMAQ—Don Elder, news.
WWZR—Music for War Workers.
11:05—W-G-N—Musical Notes.
WBBM—The Clevelandaires [C].
WIND—Music for Everybody.
11:10—W-G-N—Jimmy Joy's orchestra.
11:15—WENR—Lew Diamond's orch.
WMAQ—A Little Night Music.
11:30—W-G-N—Carmen Cavallaro's or. [M].
WBBM—Bill Snyder's orch. [C].
WMAQ—Design for Listening.
WCFL—Organ Reverie.
WENR—Eddie Oliver's orch.; news.
WIND—Jerry Wald's orchestra [C].
11:45—WIND—Show of Tomorrow.
11:55—WENR, WCFL—Late news.
WMAQ—Treasury Song.
(12) —W-G-N—News bulletins.
WBBM—Press news [C].
WENR—Midnight Musical.
WMAQ—News; Ray Benson's orch.
WIND—News; Night Watch.
12:05—W-G-N—Eddie Stone's orchestra.
WBBM—Frank Bargo's orchestra.
12:30—W-G-N—Del Courtney's orchestra.
WMAQ—Pot Luck and news.
WBBM—George Olsen's orchestra.
WENR—Another Dance, news.
1:00—W-G-N—News Roundup.
WIND—News; also 2, 3, 4, 5.

Listener's Choice

SPECIAL EVENTS.

9:45 a. m.—W-G-N—June Baker interviews Helen Hiett, author of "No Matter Where."

1:55 p. m.—WIND—Broadcast of city series baseball game, Sox vs. Cubs. [On WJJD at 2 p. m.]

7:30—WLS-WENR—Town Meeting: "Do We Have a Positive Foreign Policy?"—Rep. Judd of Minnesota, Rep. Richards of South Carolina.

VARIETY, COMEDY, AND DRAMA.

10:00 a. m.—W-G-N—Get Acquainted, Neighbor: Johnny Neblett interviews Chicago women in their homes.

7:00 p. m.—WBBM—Suspense: Orson Welles in "The Marvelous Barastro."

7:00—WMAQ—Fanny Brice, Hanley Stafford, Lois Corbett, and Frank Morgan.

7:30—W-G-N, WGNB—The Human Adventure presents "The Revolt in the Backlands," a Pan-American tribute.

7:30—WBBM—Death Valley Days: "The Road Across the Mountains."

8:00—WMAQ—Bing Crosby, with Marilyn Maxwell. Guest: Bob Hope.

8:30—WBBM—Dinah Shore show. Guest: Lawrence Tibbett, baritone.

9:00—WMAQ—Abbott and Costello show. Guest: George Brent.

9:00—WBBM—The First Line: Navy drama of how U. S. S. New Orleans came to be called "Miracle Ship."

9:15—W-G-N—Dale Carnegie presents a profile of Connie Mack.

9:30—WENR—Stop or Go, with Joe E. Brown. Guest: Mischa Auer.

9:30—WCFL—Soldiers with Wings. Guests: Gene Tierney, Jerry Colonna.

MUSIC.

Noon—WAAF—Symphonic hour: Rossini's "The Thieving Magpie."

6:45 p. m.—W-G-N—Say It with Music, featuring the Brandt Sisters trio.

8:30—W-G-N—Treasure Hour of Song presents highlights from "Rio Rita" and "Count of Luxemburg."

8:30—WENR—Spotlight Bands, featuring Jan Garber's orchestra.

9:30—W-G-N—Swing's the Thing, with Bob Trendler and octet.

10:05—WIND—Symphonic hour: Saint Saens' Symphony No. 3 in C Minor.

11:30—WMAQ—Design for Listening, with Roy Shield, Jeanne McKenna.

News Broadcasts

MORNING.

5:45—W-G-N	8:00—WMBI	10:00—WJJD
7:00—WIND	8:15—WLS	10:00—WIND
7:00—WLS	8:40—WMAQ	10:30—WLS
7:00—WCFL	8:45—WIND	11:00—W-G-N
7:15—W-G-N	9:00—W-G-N	11:00—WIND
7:15—WBBM	9:00—WIND	11:00—WJJD
7:55—WMAQ	9:15—WCFL	11:30—W-G-N
8:00—W-G-N	9:30—WLS	11:30—WMAQ
8:00—WBBM	9:40—W-G-N	11:30—WIND

AFTERNOON.

12:00—W-G-N	1:30—WLS	4:00—W-G-N
12:00—WIND	1:30—WJJD	4:00—WJJD
12:00—WJJD	1:45—W-G-N	4:15—WENR
12:00—WCFL	2:00—WBEZ	5:00—W-G-N
12:30—WMAQ	2:45—WLS	5:00—WBBM
12:30—WLS	3:00—W-G-N	5:00—WCFL
12:45—WCFL	3:00—WCFL	5:15—WMAQ
1:00—WCFL	3:30—WBBM	5:45—WBBM
1:00—WIND	3:30—WCFL	5:45—WMAQ

EVENING.

6:00—WGNB	7:55—WBBM	10:00—WCFL
6:00—WCFL	8:00—W-G-N	10:15—WMAQ
6:00—WBBM	8:00—WCFL	10:30—W-G-N
6:00—WIND	8:00—WIND	10:45—WENR
6:00—WLS	8:30—WIND	11:00—W-G-N
6:15—WMAQ	9:00—W-G-N	11:00—WBBM
6:30—W-G-N	9:00—WGNB	11:00—WIND
6:45—WMAQ	9:00—WCFL	12:00—W-G-N
7:00—W-G-N	9:00—WENR	12:00—WIND
7:00—WLS	9:30—WIND	1:00—W-G-N
7:30—WIND	10:00—W-G-N	1:00—WIND

ON SHORT WAVES

LONDON.

The following short wave programs may be heard over GVX, 11.93 meg., 25.15 m.; GSL, 6.11 meg., 49.1 m.:

4:30, Front Line Family; 4:45, news; 5, Hello, Children; 5:45; news, 6:30, news; 7, London Letter; 7:15, Listening Post; 8, news; 10, Radio newsreel; 11, Regimental Band Music; 11:30, news.

DRUNKENNESS is a disease . . . which responds to treatment

● Medical skill—human sympathy—intelligent study of each individual case—backed by over 60 years' experience—have given The Keeley Institute international fame for its success with liquor and drug cases.

Mail the coupon today to Chicago office for free booklet which will be sent in plain envelope.

Mr. G. P. Nelson
Room 1726, Pittsfield Bldg.
Chicago (Phone Central 5531)
Name..........................
Address........................
City..........Zone...State....

THE Keeley Institute
DWIGHT ● ILLINOIS

[ADVERTISMENT]

Weary Feet Perk Up With Ice-Mint Treat

When feet burn, callouses sting and every step is torture, don't just groan and do nothing. Rub on a little Ice-Mint. Frosty white, cream-like, its cooling soothing comfort helps drive the fire and pain right out . . . tired muscles relax in grateful relief. A world of difference in a few minutes. See how Ice-Mint helps soften up corns and callouses too. Get foot happy today, the Ice-Mint way. Your druggist has Ice-Mint.

ORPHAN ANNIE

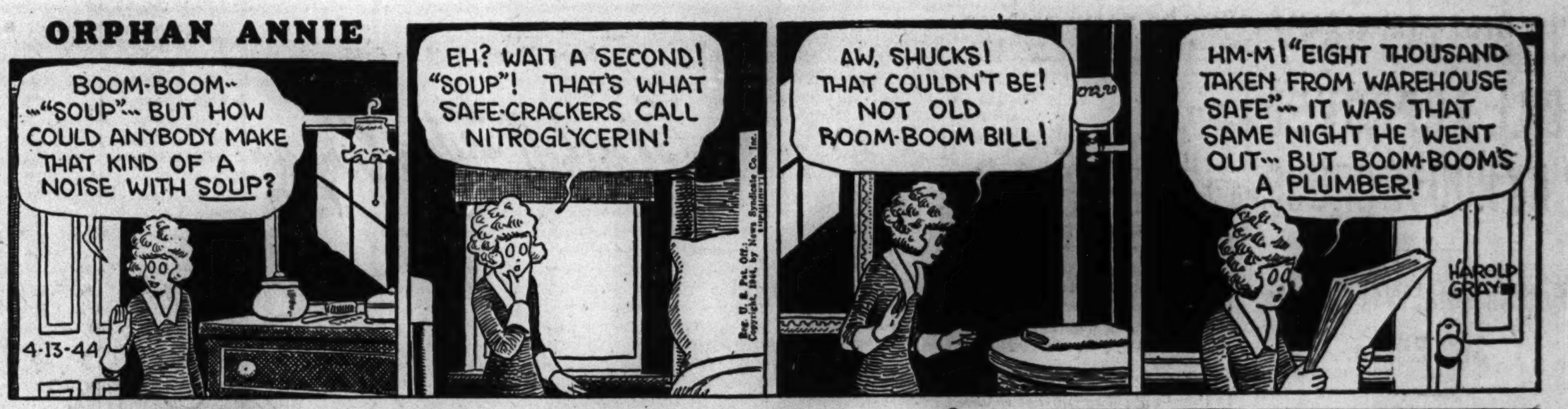

GASOLINE ALLEY

WINNIE WINKLE

U. S. FORGETFUL, SO DILLING TRIAL MAY BE DELAYED

[Chicago Tribune Press Service.]

Washington, D. C., April 12.—The justice department had about completed its preparations today to go to trial with one of the biggest cases it has had in years when it was notified of a very embarrassing oversight—it had forgotten to notify the bondsmen to have the defendants in the case in court.

The case is the trial of Mrs. Elizabeth Dilling of Chicago and 29 others on charges of conspiring with Hitler and his war lords to undermine the morale of American soldiers and sailors with seditious literature as an aid in establishing a Nazi form of government in this country. The trial is scheduled to open Monday.

Whether this will delay the start of the trial could not be determined tonight. Veteran court observers and local attorneys said that in a case such as this where many of the defendants live many hundreds of miles from Washington, a 10 day to two week notice is customary.

According to Washington attorneys, it is the duty of the justice department to notify the bondsmen when the trial is to start. Then it is up to the bondsmen to have the defendants in court. Mere notification to defense attorneys of the trial, lawyers said, isn't enough. Bondsmen must be notified, too.

One of the justice department prosecutors was quoted by court attaches as saying that he didn't know that the bondsmen had to be notified.

W-G-N PROGRAM TOMORROW WILL HONOR AIR HERO

Lt. Ira C. [Ike] Kepford, flying hero of the navy, will be saluted in a special broadcast of W-G-N's Freedom of Opportunity program from Haven school auditorium in Evanston at 7:30 o'clock tomorrow evening. This program originally was scheduled to be held in W-G-N studios. Tickets which were issued for the studio program will be honored in Evanston.

Evanston tomorrow will be celebrating Kepford day. Lt. Kepford, a former Northwestern university football star, is credited with bringing down 16 Japanese planes in 79 days of flying in the South Pacific.

The story of his life and exploits as a flyer will be dramatized. The United States Junior Chamber of Commerce gold key and scroll of achievement will be presented to Lt. Kepford during the broadcast.

One Robber Holds Child; Two Others Rob Father

One of three Negroes forcibly held 8 year old George Habenicht Jr. last night while the other two robbed his father, George Habenicht, 42, 8915 Blackstone av., at 87th st. and Greenwood av. of $8, his watch, and topcoat. Earlier in the night the same trio slugged Max Lemberg, 60, 1851 S. Hamlin av., a waste paper dealer, over the head with a gun at Drexel sq. and Cottage Grove av. They robbed him of $51 and his topcoat.

DAY BY DAY ON THE FARM

The FARM by Gail Compton

April 12, 1944.

THE Guernsey cows are getting impatient for some real spring weather so they can move to pasture instead of passing a few miserable hours in the drafty and cold barn lot. April weather so far has held little promise of spring, so the animals spend all except two or three hours a day in their stalls.

When pasture time comes the men in the dairy barn will get some respite from their heavy duty. With the cows indoors most of the time a great deal of labor is required to keep the barn clean and sanitary.

Milk Level Still High.

In spite of the lack of green grass, which usually lowers milk production, the cows are holding a high level of output. Fourteen head are being milked now, with several cows just fresh and three due to freshen in the next few weeks. Most of them are milking from 20 to 25 pounds a day. One animal, which came fresh in February, now is giving 40 pounds a day and is the favorite boarder in the barn.

The cows are fed 25 pounds of silage and 10 pounds of hay each day. In addition they get a 16 per cent protein supplement mixed with their oats and corn.

As a rule a cow is fed about one pound of the grain mixture for every four pounds of milk it produces. The dairy master insists, however, that this is only a rule of thumb, and that in reality each animal is fed according to its production.

Guernsey Output Rich.

If a cow is in good flesh and giving plenty of milk, and does not eat all the grain it receives, the ration is cut until the cow gets just enough to sustain a large and high quality production. The Guernsey milk at the farm usually tests around 5 per cent butterfat, and brings a premium on the market because of its richness.

A Shorthorn sale was made the other day that will be watched with interest. Ivan Nehring of Hinckley bought a young Shorthorn steer from the farm for his son. Costing $100, the steer, born last September, will be used by the son for his 4-H club work. Nehring said his son expects to fatten and groom the animal for the Chicago Fat Market show this year. This show replaces the famous International exposition, which was discontinued during the war.

The GARDEN by Ben Markland

A COMMON question among novice gardeners at this time of the year relates to the hardiness of vegetable seeds. They want to know which varieties can be planted in mid-April, and which must wait until warmer weather arrives.

Some vegetables can be planted as early as the seed bed can be prepared. These include carrots, beets, radishes, onion seed, onion sets, parsley, head lettuce, leaf lettuce, and spinach. These vegetables can be planted during the first week of April when the ground is ready for working that early. Peas also are very hardy, and should be among the first crops planted. In fact, peas must be planted as early in April as possible to insure a successful crop.

Less hardy vegetables include cabbage sets, sweet corn, eggplant, lima beans, tomatoes, and all members of the melon family.

Fails in Third Attempt to Hang Himself in Jail

Walter Serocky, 32, of 722 Fellows pl., North Chicago, a mechanic, made a third attempt to hang himself in the North Chicago jail yesterday. He used a leather jacket to make a noose and fell to the cell floor so hard he was unconscious when Sgt. Roy Shoup arrived. Last night Police Magistrate J. B. Neahaus sentenced Serocky to 40 days in the Lake county jail at Waukegan on charges of drunkenness and disorderly conduct.

GOOD OLD Rheingold BEER

CALL FOR Gold Crown BEER

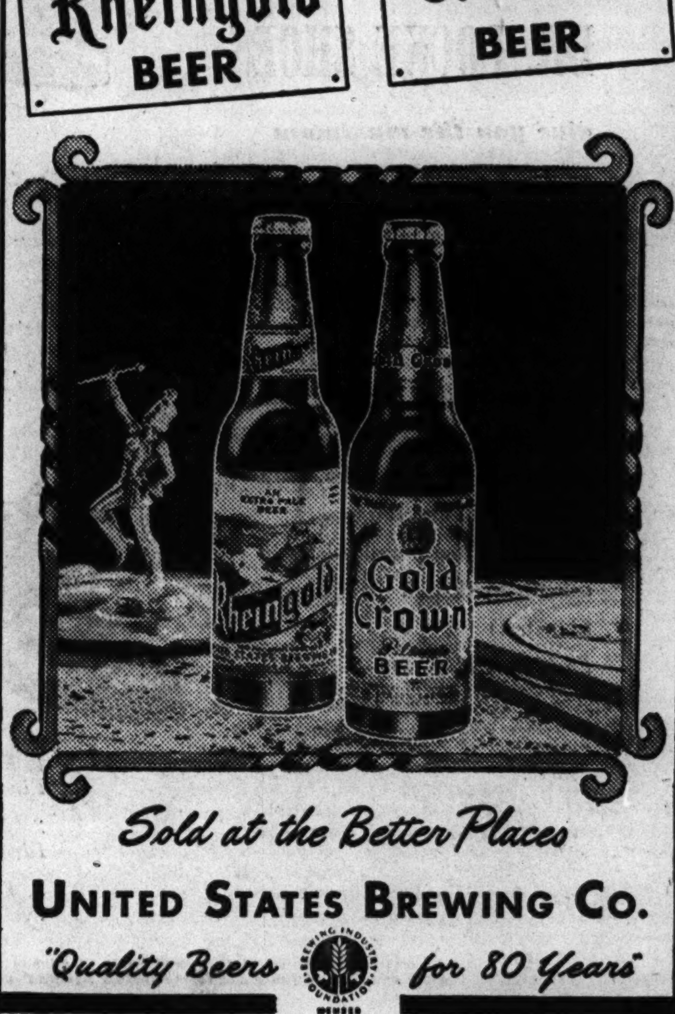

Sold at the Better Places

UNITED STATES BREWING CO.

"Quality Beers for 80 Years"

OWNER OF CLUB HELD FOR TRIAL AS LOVE SLAYER

Janesville, Wis., April 12 [Special].—Benjamin E. Vincent, 44, owner of the Checkers Inn, well known southern Wisconsin night spot, must stand trial in Circuit court on first degree murder charges as a result of the automobile death of Noval Carr, 37, an iceman and his alleged love rival.

This ruling was given today by Municipal Judge Ernest P. Agnew, who yesterday presided at a preliminary hearing for Vincent. Carr was killed April 1 when he was struck and pinned against the back of his ice wagon by an automobile driven by Vincent.

Judge Agnew denied a defense motion to dismiss charges against the night club owner and said the state had established probable cause to believe him guilty of murder. He ordered Vincent held without bond.

Carr's widow testified at the hearing yesterday that Vincent had told her Carr was associating with Mrs. Vincent and that "it had to stop." Other testimony was that Carr, before his death, accused Vincent of deliberately running into him and that Vincent had placed liability insurance on the automobile the day before.

Knocked Down by Wind, Clerk, 44, Dies of Injury

Edison Briggs, 44, of 640 N. Wabash av., died yesterday in St. Luke's hospital of a skull fracture suffered Tuesday when high winds knocked him off his feet and hurled him against the curbing at Michigan av. and Adams st. Briggs was a clerk for the Pullman company.

PROPINQUITY

Propinquity means NEARNESS. At The Taft you're in the center of New York's activities!

2000 ROOMS, BATH AND RADIO

HOTEL TAFT ALFRED LEWIS, MGR

7th AVE. AT 50th ST. NEW YORK 19

TIMES SQUARE AT RADIO CITY

BING & BING MANAGEMENT

900 other MONARCH Foods—all Just as Good

BUY MORE WAR BONDS AND STAMPS

MEN in all walks of life have been "singing praise for Thomas treatment" for more than 20 years. They are happy because Thomas has helped them obtain pleasant relief from aggravating, irritating scalp conditions, such as scaly dandruff, and itchyness caused by exuvia. When Perry Como, singing star of screen and radio, says, "Thomas treatment is superb!" thousands of Thomas clients throughout the country heartily agree with him!

You owe it to yourself to find out exactly why Thomas treatment has been so universally popular and so much in demand for more than 20 years. Come in *today* for *free* consultation—a Thomas expert will show you precisely what Thomas treatment is, and why it is so effective.

You'll learn, too, that it is inexpensive, and that it takes but very little of your time.

THE THOMAS'

Loop—30 W. Washington St. *(Separate Departments for Men and Women)*
West Side—4010 W. Madison *North Side*—4753 Broadway
South Side—749 W. 63rd St. at Halsted Street
Milwaukee, Wisc.—212 W. Wisconsin Avenue
HOURS—11 A. M. to 8:30 P. M. SATURDAY 10 A. M. to 7 P. M.

FLAME TOSSERS BLAZE AWAY IN ARMY WAR SHOW

Armored Division Goes Thru Battle Practice.

BY FRANK STURDY.
[Chicago Tribune Press Service.]

Camp Polk, La., April 12.—Flame throwers, hideous but effective weapons for routing the enemy from fortified emplacements, were demonstrated today by troops of the 9th armored division for newspapermen on a war department sponsored tour of army bases.

Searing heat from the flames was felt 30 yards distant from the thrower, who carried on his back containers holding a chemical mixture.

All the other weapons of the armored troops, from the small, folding submachine gun to the self-propelled 105 mm. howitzer, were fired during an attack problem by a combat command team. Tanks and armored infantry carried out the maneuver.

Fire from the tanks was highly accurate. The tanks moved on the field under a curtain of fire from artillery two miles away, with shells exploding at times not more than a hundred yards ahead.

Answer to Enemy Trick.

The artillery exhibited an answer to the trick of enemy infantry, which sometimes waits until tanks have passed, then emerges from foxholes to fight the following infantry. As the tanks reached the objective, the unseen artillery, directed by a small "grasshopper" airplane, opened up with time fused high explosive shells which burst in the air above the tanks, flinging fragments to the ground where the enemy might have hidden. "Buttoned up," their turrets closed, the tanks were protected against the dangerous bursts.

A tremendous weight of shells was laid on the target before the tanks and troops moved in with striking accuracy. Reports from Italy and Africa tell of the worth of this type of attack, and the awe of German soldiers captured after being subjected to it.

Late tonight, artillery, anti-tank, and mortar fire was shown in a night firing exercise.

Rail Operation Shown.

From Camp Polk, the party went to Camp Claiborne, near Alexandria, La., where the 718th railway operating battalion runs the only railroad in this country owned by the government.

Fifty miles long, the road is dubbed "Old Crime and Punishment." It is officered by men who were train dispatchers, engineers, maintenance men, signal experts, in civil activities. They train soldiers to do all the jobs of railroading from section hand up. Four battalions have been sent to war theaters from Claiborne, and are moving supplies under combat conditions for which they were prepared here.

The road is without doubt the roughest, dreariest, most twisted, and battered in the United States. It is battered and torn up deliberately and frequently to give the troops practice in putting it back together.

Railway troops are now working in Italy, Iran, India, North Africa, New Caledonia, Alaska, Canada, and Egypt.

Friend of the Yanks

[The Friend of the Yanks department will answer questions about the draft and military service, both in the daily columns and by mail, if stamped, self-addressed envelopes are sent with the queries.]

S. J. writes: "A friend in service made me co-owner of war bonds he purchased in service. I received the bonds from the army war bond office and when I needed some money, I cashed them in. Now the war bond office writes to me and says the man in service who purchased the bonds, left the service last April and that all the bonds I received from May forward were a mistake and that I must refund all of this money. If I had the bonds, I would return them but I don't have either the bonds or the money. Can the government collect? The worst of it is I'm 1-A and will be inducted next week and my wife and children will need all of my pay."

ANSWER: Obviously the army war bond office made a mistake but it, in turn, depended upon prompt notification of the army finance office that the friend had left service. Obviously, also, some one will have to make good, either you or your friend and the government will find some way to collect. If you go into service, the government will probably assess your pay on a monthly basis until restoration is made but the government can not deny your class A dependents their allotment, nor can it take quite all of your pay. The liability ultimately is yours because you received, indorsed, and cashed the bonds. If you remained a civilian and "acted in good faith" there might be some doubt the government could collect.

I. C. asks: "Can a soldier change the beneficiary of his insurance to a baby he claims as his, born of another woman, not his wife, or to the mother of said baby?"

ANSWER: "A stepchild, illegitimate child, or person in loco parentis may be named beneficiary and receive benefits thereunder if specifically named as beneficiary by the insured."

NOTE: It has been called to our attention that the item published in the column April 6, on war units for custom work was confusing [or might be]. The item stated, "A suggested evaluation in war units per acre has been suggested by selective service, as follows: Plowing [tractor] 110; disking [tractor, tandem] 360, etc.," should have read, "each of the following acreages of land tilling, etc., are evaluated as one war unit."

Visiting Friend in Hotel, Widow Plunges to Death

Mrs. Clare Meis, 56, of Urbana, was killed yesterday when she apparently fell from a 10th story window in the Mayfair hotel, 5496 Hyde Park blvd., where she was visiting a friend, Mrs. Cloise Hertzberg. Mrs. Meis, widow of an Urbana merchant and mother of two soldiers, had leaned out of the window to judge the weather, Mrs. Hertzberg told police, when she apparently lost her hold. Mrs. Meis' sons are Herschel, 27, and Herbert, 23.

GIMBEL'S
RESTAURANT AND COCKTAIL LOUNGE
30 W. RANDOLPH ST.
Greatest Fine Food Value in Chicago
Complete Luncheons from 75c

[ADVERTISEMENT]

"I'm going home to father —he has a new pack of Marlin Blades"

It had to be better
to become the outstanding Scotch
for 317 years!

Haig & Haig
The OLDEST name in Scotch
BLENDED SCOTS WHISKY 86.8 PROOF • SOMERSET IMPORTERS, Ltd., NEW YORK

12 STYLISH COLORS!
The Easier-to-use WALL PAINT!
DEHYDRAY
THE QUICKER EASIER WAY TO PAINT!

SAVE 24¢
Use this coupon to get a 1¼ lb. package of Dehydray worth 53¢ for only 29¢

COUPON
Present this coupon and 29c to any of the dealers listed below and get 1¼ lb. package of DEHYDRAY (enough for hallway, pantry, closet, ceiling)—regular price 53c. Offer expires June 1, 1944 DH-182

NAME
ADDRESS
CITY STATE

DRIES IN ONE HOUR! NO PAINTY ODOR!

These are the Devoe Dealers who will cash your Dehydray Coupons

CHICAGO, ILL.

CHICAGO, ILL.—LOOP
Devoe & Raynolds Co., Inc.,
825 W. Chicago Ave.
135 S. Wabash Ave.
Western Tire & Auto Store,
35 W. Wacker Drive

CHICAGO, ILL.—NORTH
Blue Star Auto Stores, Inc.,
4101 W. North Ave.
4138 Milwaukee Ave.
3075 N. Lincoln Ave.
2352 Milwaukee Ave.
7374 N. Clark St.
6120 N. Broadway
Brown Hdw., 3041 N. Lincoln Ave.
Chicago Ave. Leader Store,
1837 W. Chicago Ave.
Dickman Hdw., 1561 Howard St.
Egloff & Son, 2956 N. California Ave.
Ekstrand Paint & Supply Co.,
5219 N. Clark St.
Erhardt & Erhardt, 5915 W. Division St.
C. Hahn Hdw., 3535 Armitage Ave.
Kimmel's Paint Store, 3950 Armitage Ave.
J. Liebhaber Hdw., 2308 N. Cicero Ave.
Chas. Madeen, 5257 Irving Park Road
I. B. Meyer Hdw., 3439 W. Chicago Ave.
Joe Miller Hdw., 3439 W. North Ave.
Miller Hardware, 2420 W. North Ave.
H. Muehlahan, 2402 W. North Ave.
Raffel's Plumbing & Heating Supply Hse.,
1816 N. California Ave.
H. Riebel Hdw., 2619 N. Milwaukee Ave.
Shannon Lumber Co., 4435 W. Diversey
Western Tire & Auto Stores,
4101 Milwaukee Ave.
2600 Milwaukee Ave.
5931 W. North Ave.
2412 W. Lawrence Ave.
3301 N. Ashland Ave.

CHICAGO, ILL.—SOUTH
A. & B. Hdw. Co., 649 E. 63rd St.
All State Builders & Lumber Co.,
4720 S. Wentworth Ave.
Blue Star Auto Stores, Inc.,
7601 Cottage Grove Ave.
7038 Stony Island Ave.
6811 S. Halsted St.
914 W. 63rd St.
2001 S. State St.
4803 S. Ashland Ave.
Borisy's Paint, Wallpaper & Hdw. Store,
1443 W. 63rd St.
Joe F. Budrick Furniture, Inc.,
3341 S. Halsted St.
Clark Hdw. & Paint Store, 1439 E. 63rd St.
Consumers Paint & Wallpaper Co.,
5902-04 S. Halsted St.
18th St. Leader Store, 1700 W. 18th St.
Franks Paint & Wallpaper Store,
8826 S. Commercial Ave.
P. A. Franzen Hdw., 10212 S. Vincennes
Chas. G. Freudinger Hdw.,
5525 S. Ashland Ave.
Ficara Paint & Hdw. Store,
2900 S. Wentworth Ave.
Fried's Furniture Store, 3801 W. 26th St.
S. H. Frank Hotel Supply, 1302 E. 47th
Hirshfield Hdw. Store, 4039 W. Roosevelt
Herman L. Johnston,
1712 W. Monterey Ave.
Johns Paint Store, 2740 E. 83rd St.
Johnson's Paint Store,
10111 S. Ewing Ave.
Victor Kelps Hdw., 2606 W. 47th St.
Kosovske's Hdw., 3605 S. Wentworth Ave.
Lewis & Brooks Hdw. & Linoleum Co.,
1545 S. Kedzie Ave.
Litland Hdw., 8048 S. Ashland Ave.
I. J. Markman, 624 W. 31st St.
Michael-Leonard Seed Co.,
10930 S. Michigan Ave.
Joseph R. Michael Hdw. & Paint Store,
7444 S. Cottage Grove Ave.
Midwest Decorators Supply Co.
1534 W. Taylor St.
Geo. D. Milligan Co., 2101 S. Kedzie Ave.
Morgan Park Hdw., 11109 S. Western Ave.
M. Nudelman, 709 E. 47th St.
Lewis Nathanson's Hdw., 220 E. 35th St.
Preskill Hdw., 1358 S. Halsted St.
Rothstein Hdw., 7139 S. Halsted St.
South Center Plumbing & Heating Co.,
6 W. Garfield Blvd.
South Center Plumbing & Heating,
5456 S. State St.
Southmoor Hdw., 1528 E. 67th St.
Oscar Speyer Hdw., 5219 S. Wentworth
Standard Hdw. & Paint Store,
5545 S. Racine Ave.
Edw. Stankiewicz, 1747 W. 47th St.
J. L. Telser, Inc., 2111 W. Cermak Road
Vorisek Hdw., 5343 S. Damen Ave.
Westberg Bros. Hdw., 2233 Indiana Ave.
White Bros. Hdw., 5523 S. Halsted St.
Wilson Bros. Paint & Hdw. Co.,
3863 S. Cottage Grove Ave.
Wilson Paint & Hdw., 5844 S. Kedzie Ave.
Woodlawn Hdw., 1020 E. 65th St.
Chas. Young & Co., 2225 S. Wentworth
Western Tire & Auto Stores,
1333 S. Cicero Ave.
11256 S. Michigan Ave.
7042 S. Halsted St.
9000 Commercial Ave.
3945 W. 26th St.
7557 Cottage Grove Ave.
2536-40 W. 63rd St.

CHICAGO, ILL.—WEST
E. Allen Hdw., 2754 W. Van Buren St.
Blue Star Store, 4445 W. Madison St.
Cobb, Whyte & Laemmer Co.,
309 W. Madison St.
Commercial Tire & Supply,
4651 W. Madison St.
Fred Dolle, Inc., 669 W. Madison St.
I. Gordon, 5667 W. Madison St.
Hamels Hdw., 348 S. Cicero Ave.
Harrison Screen & Maintenance Co.,
4504 W. Harrison St.
Madison St. Fair, 3048 W. Madison St.
Midwest Decorators Supply,
4350 W. Madison St.
Ben Wiess, 4228 W. Harrison St.
D. Young & Co., 2246 W. Madison St.

ILLINOIS

AURORA, ILL.
Blue Star Auto Stores, Inc.,
52 Downer Place
Western Tire & Auto Stores,
10 Downer Place

BARTONVILLE, ILL.
Bartonville Food Market,
503 McKinley Ave.

BELVIDERE, ILL.
Logan Ave. Grocery, 117-19 Logan Ave.
Western Tire & Auto Stores,
410 S. State St.

BERWYN, ILL.
Western Tire & Auto Stores,
6224 W. Cermak Road

BLOOMINGTON, ILL.
Blue Star Auto Sales, Inc.,
102 W. Front St.
Brown Auto Supply Store
Parker Bros. Company

BRADLEY, ILL.
Bradley Dept. Store, 423 Broadway
Chas. Wertz Co., West Ave. & Lawn

CALUMET CITY, ILL.
Cloverfarm Grocery,
Freeland and Sibley Blvd.
Freeland Food Shop, 636 Freeland Ave.
Midwest Store, 417 155th St.
Misch Bros., 745 Burnham Ave.
Royal Blue Food Shop, 835 Wentworth

GARY, IND.
Blue Star Auto Stores, Inc.,
824 Broadway
Calumet Millwork Co., 940 Taft St.
Calumet Supply Co.,
921 Broadway
Fifth Ave. Lumber Co.,
7015 W. Fifth Ave.
Gary Materials Co., 5185 Broadway
H. A. Green Decorating Co.,
3712 Broadway
Steel City Lumber Co., 5616 Miller
Tolleston Lumber & Coal Co.,
1013 Broadway
Western Tire Auto Stores, 810 Broadway

HAMMOND, IND.
Dan's Grocery, 6013 Hohman
Mary Fandrei, 125 Gostlin St.
Hohman Market, 5437 Hohman
National Cash Grocery,
6046 Columbia Ave.
Harry Peaker, 5614 Hohman
Cora Skwiertz, 5457 State Line Ave.

INDIANA HARBOR, IND.
Tony Suty, 3804 Parrish Ave.

CHICAGO HEIGHTS, ILL.
Gordon Lumber Co., 14th and State St.
Western Tire Auto Stores, 1603 Halsted St.

CICERO, ILL.
All State Builders & Lumber Co.,
2939 S. Cicero Ave.
A. Square Deal Glass Co.,
2011 S. Cicero Ave.
Western Tire & Auto Stores,
5538 W. Cermak Rd.

DANVILLE, ILL.
Blue Star Auto Stores, Inc.,
25 N. Hazel St.
Hacher's Fair, 207 E. Main St.
Inland Supply Co., 619 N. Jackson St.
Meis Dept. Store, Drapery Dept.,
102 E. Main St.
Schultz O. R. Hardware,
155 N. Vermilion

DECATUR, ILL.
Chap's Market, 2005 N. Water
David's Quality Market, 604 W. Packard
Day's Food Market, 1603 E. Cantrell
Ben Franklin Store,
127-29 S. Oakland
1145 N. Water
Gebhart-Gushard Co., 301 N. Water
W. R. Hopkins & Son, 1267 N. Calhoun
Longstreet Market, 1395 N. 22nd St.
Peter's Food Market, 553 W. Wood
S. & S. Food Market, 1204 E. Locust

DES PLAINES, ILL.
Western Tire Auto Stores, 664 Pearson St.

EAST PEORIA, ILL.
Floyd's Market, 627 Meadows St.
Louis Mabee Paint Store

ELGIN, ILL.
Western Tire Auto Stores,
74 S. Grove Ave.
Inland Supply Co., 60 Ann St.
Western Tire Auto Stores
100 E. Highland Ave.

ELMHURST, ILL.
Western Tire Auto Stores, 163 N. York St.

ELMWOOD PARK, ILL.
Grand Hdw., 7209 Grand Ave.

EVANSTON, ILL.
Ekstrand Paint & Supply Co.,
1914 Central
Western Tire & Auto Stores,
1101 Chicago Ave.

EVERGREEN PARK, ILL.
Evergreen Park Plumbing,
3156 W. 95th St.

FRANKLIN PARK, ILL.
John Debus Hdw., 9654 Franklin Ave.

FREEPORT, ILL.
J. H. Patterson Co.
Western Tire Auto Stores, 102 W. Main St.

HINSDALE, ILL.
Schweidlers Paint Store, 6-8 E. First Ave.

JOLIET, ILL.
Blue Star Auto Stores, Inc., 23 E. Cass St.
Gorman's I.G.A. Grocery Market,
1355 Elgin Ave.
Grobarcik Grocery Store, 373 N. Hickory
Leach Bros. Co., Maple and Benton St.
Simpson Grocery, 67 S. Chicago St.
The Boston Store
E. Unti & Co., 328 W. McDonough
Western Tire Auto Stores, 17 E. Cass St.

KANKAKEE, ILL.
Blue Star Auto Stores, Inc.,
281 E. Court St.
Charlie's Auto & Sport Shop,
504 Court St.
Jaffe Drug Store, 508 Cypress
Jaffe Drug Store, Downtown
Kirchman's Better Foods, East Court St.

LA GRANGE, ILL.
Carey's Electric Shop,
312 W. Burlington Ave.
Western Tire & Auto Stores,
108 W. Calender Ave.

LOCKPORT, ILL.
Excelsior Store, 1030 State St.

MAYWOOD, ILL.
Peters Bros. Hdw., 1411 S. 5th Ave.
Western Tire Auto Stores, 501 Lake St.

MELROSE PARK, ILL.
Melrose Paint & Wallpaper Co.,
146 N. Broadway

MOLINE, ILL.
Devoe & Raynolds Company, Inc.,
1406 Fifth Ave.

OAK PARK, ILL.
Dressel Hdw., 1127 Chicago Ave.
Lickton Supply Co., 310 W. Lake St.
Western Tire & Auto Stores,
649 W. Madison St.

OTTAWA, ILL.
Western Tire Auto Stores, 221 Main St.

McHENRY, ILL.
McHenry 5c-to-$1 Store, 110 Green St.

PEORIA, ILL.
Adams St. Market, 4033 S. Adams St.
Ben Franklin Store
Blue Star Auto Stores, Inc.,
407 S. Adams St.
Brown Auto Supply Store
Chris Hoerr & Sons,
1321 S. Washington St.
Devoe & Raynolds Company, Inc.,
105 N. Monroe St.
Gibben's Pharmacy
Hamilton Motor Inn
Handee Hardware Store
Interlocking Fence Co.
Jos. Szold & Sons
Mohr's Variety Store
Roecker Paint Studio
Upland's Hardware Store

RIVER FOREST, ILL.
Peters Decorating Co., 7559 W. Lake St.

ROCKFORD, ILL.
Blue Star Auto Stores, Inc.,
404 E. State St.
205 S. Main St.
Cremeens & Son, 819 Kilburn
Eager's Grocers, 4417 Auburn St.
Giorgi Grocers, 901 Cunningham
Pat Gusto's Gen. Store, 1609 W. State St.
Hiway Grocery, North 2nd & Harlem Rd.
Lamont's Grocery, R.R. 3, Kilbourne Ave.
Linquest & Holane, 516 Seventh St.
Longwood Foods, 301 Longwood St.
O'Donnell's Grocery Store, 1226 S. Main
Ogilby Road Market, 355 Ogilby Road
J. H. Patterson Lumber Co.,
1404 N. Main St.
Quality Paper Co., 615 Sixth St.
Veraci Grocery, 801 Fifteenth Ave.
Western Tire & Auto Stores,
221 S. Main St.
127 Seventh Ave.
Wilson's Grocery, 2110 Broadway
Woods Drug Co., 120 Main St.

SENECA, ILL.
Victory Court Grocery, S. Main St.

SPRINGFIELD, ILL.
Booth & Thomas, 1024 E. Monroe

WAUKEGAN, ILL.
Toulouse & Son, 1821 Washington St.
Washington 5c-to-$1, 1415 Washington
Western Tire Auto Store, 208 S. Genesee

WESTERN SPRINGS, ILL.
Bigler's Hdw., 835 Burlington St.

WILMETTE, ILL.
Western Tire & Auto Stores,
637 Green Bay Road

WINNETKA, ILL.
Eckart Hdw., 735 Elm St.

ILLINOIS
Aledo—Brown, Lynch, Scott Co.
Amboy—Hazel Price Paint & Wallpaper
Anna—Morris 5c-to-$1 Store
Antioch—Reeves Drug Store
Aurora—Aurora Paint & Supply Co.
Rollian & Rice
Avon—Kikendall's 5c-&-10c Store
Batavia—A. J. Barckley
Beach—Newell's Grocery
Beaverville—Curby Hardware
Bement—A. T. McPherson Hardware
Bensonville—Rudolph Laho & Son
Brimfield—J. G. Zern
Bushnell—Kikendall's 5c-&-10c Store
Byron—Johnson & Reber
Byron Royal Blue Store
Cambridge—Brown, Lynch, Scott Co.
Canton—Brown, Lynch, Scott Co.
Carey—Stewart Hardware
Carthage—Carthage Maytag Store
Champaign—Interlocking Fence Co.
Charleston—Morris 5c-to-$1 Store
Well Worth 5c-to-10c Store
Cherry Valley—W. C. North
Chillicothe—Gamble Store
Crystal Lake—Woodworking Spec. Co.
Dallas City—Hull's Jewelry
Decatur—Gebhard-Gushard Co.
De Kalb—Morris 5c-to-$1 Store
Dixon—Vandenberg Paint Store
Dwight—C. M. Baker & Son
East Dubuque—Schilling Hdw. Store
Effingham—Morris 5c-to-$1 Store
Elizabeth—W. G. Reed
Maxwell Company
Eureka—Dawson Drug Store
Farmington—Wigley Hardware
Flora—Morris 5c-to-$1 Store
Galena—Sininger & Sininger
Galesburg—Brown, Lynch, Scott Co.
Garden Prairie—J. H. Patterson Co.
Gibson City—T. J. Auterman
Glen View—Reegan Store
Grays Lake—Dietz & McMillan
Greenup—Holt's Store
Hamilton—D. R. Gordon
Hanover—Sullivan Hardware
Harvard—Maywood Electric Co.
Harvey—Gearon Electric Shop
Hoopstown—King's Pharmacy
Huntley—J. H. Patterson Lumber Co.
Jacksonville—H. L. Smith Hdw. Co.
Joliet—The Boston Store
Kankakee—Kankakee Bldrs. Supply
Kewanee—Brown, Lynch, Scott Co.
Lacon—Ben Franklin Store
Lake Forest—O'Neil Hardware
Lake Geneva—Shultz Bros. 5c-to-$1 Store
Lawrenceville—Tipsword Furniture Store
Lena—Fred A. Smith Lumber Co.
Libertyville—Miller Drug Store
Roy Taylor Paint Store
Triggs Market
Lombard—Fleege Hardware
Lovington—Jacob S. Strohm Hardware
Macomb—Brown, Lynch, Scott Co.
Marengo—J. H. Patterson Lumber Co.
Triangle Grocery Co.
Marseilles—Benj. Franklin Store
Marshall—Parr's Variety Store
McHenry—Althoff Hardware
Metamora—G & B Store
Milford—A. R. Tubbs Hdw. Co.
Milledgeville—Myers & Litweiller
Minonk—Kent Lumber Co.
Monmouth—Brown, Lynch, Scott Co.
Morris—Schultz Bros. Co. 5c-to-$1 Stores
Morrison—Brown, Lynch, Scott Co.
Morrisonville—Arthur L. Kitchell
Morton—Interlocking Fence Co.
Rocker & Deitrich
Mount Prospect—Busse & Berman
Mount Sterling—O'Neils
Mount Vernon—Morris 5c-to-$1 Store
Naperville—Reiche Variety Store
New Milford—Holt's Grocery
Ogden—Mapes Bros.
Oneida—Knox Drug Store
Onarga—Onarga Mercantile Co.
Palatine—A. C. Zimmer
Paris—Jones of Paris
Patoka—Patoka Hardware & Locker Co.
Peru—Urbanowski's Dept. Store
Plymouth—May De Weese
Princeton—Heck's Rexall Store
Robinson—Index Notion Co.
Rochelle—J. H. Patterson Co.
Roscoe—Snook's Grocery
Roselle—Roselle Farms Lumber
Round Lake—E. Bendull Variety Store
Royal—Loeschen Hardware Co.
Rushville—Brown, Lynch, Scott Co.
Sandwich—Humiston
St. Charles—M. A. Joshel
Sidell—Kenneth H. Lucas
Spring Grove—Weber's General Store
Springfield—John Bressmer Co.
Ralph Blalock Co.
Lauterbach Hardware
Ralph's
Sterling—Brown, Lynch, Scott Co.
Stillman Valley—Castelli Royal Blue Store
Sullivan—Index Notion Co.
Sycamore—Lee Hagen Gamble Store
Union—J. H. Patterson Lumber Co.
Vandalia—Morris 5c-to-$1 Store
Vermont—Masten's Appliance Store
Warsaw—W. Rehan
Washington—Washington Hardware & Furniture Store
Watseka—Fay Drug Co.
Wauconda—Perkins Lumber Co.
Waukegan—Atlas Paint Store
Wheeling—A. A. Fassbender
Winthrop Harbor—Mac's Food Store
Woodstock—L. A. Barmann Co.
Xenia—W. W. Campbell
Yates City—Yates Hardware Store
Zion—Benton Hardware
Benton Lumber Co.
Sabine Fine Foods

INDIANA

ATTICA, IND.
Clow Hdw., Downtown
Smith's Grocery, 908 S. Perry
Starkey's East Side Market, 430 E. Main

ELKHART, IND.
Bell Cut-Rate Drug Store, 952 E. Jackson
R. Bolenbaugh, 409 Myrtle
Central Drug Store, 225 S. Main
De Von's Home Store, 710 E. Indiana
Judd's Drug Store
No. 1—1007 W. Franklin
No. 2—Hickory and Main Sts.
Koontz Drug Store, 1000 Middlebury
Main Electric Hdw., 1027 S. Main
Maxwell Grocery & Market,
2415 W. Indiana Ave.
Michigan St. Grocery, 1126 N. Michigan
Sunnyside Grocery, 115 Cleveland
Wolf Furniture Co., 909 S. Main

KOKOMO, IND.
Ferriter Grocery, 1511 W. Sycamore
Fritchie & Anderson, 116 N. Union
F. F. Hunt, 517-519 Park Ave.
Kesslers Grocery, 1380 E. Jefferson
Mary Marin, 823 W. Marklin Ave.
Miller-Wright Furniture Co.,
120 S. Main
Standard Market, 524 S. Union
Stover's Grocery, 1316 E. Marklund

LAFAYETTE, IND.
Andy's Food Market, 1224 Union St.
Blue Star Auto Stores, Inc., 628 Main St.
De Vault Food Store, 2100 Main
The Ideal Grocery, Sixth and Salem
Meyer's Food Market, 401 S. Fourth
Moore & Kemple Hardware,
North Side of Square
Rausch Drug Store, 18th and Schuyler
Sowders No. 10 Store, R. R. No. 10
Young Grocery, 26th and Kossuth

MARION, IND.
Unclaimed Freight Store, 121 W. 4th St.

MISHAWAKA, IND.
Better Appliance Store, 511 N. Main
Grosvenor Furniture Co., 2512 L. W. West
Meyer's Drug Store, 102 L. W. West
Simon Artson, 903 Meriden

MUNCIE, IND.
Unclaimed Freight Store, 320 E. Main St.

SOUTH BEND, IND.
Ackil Grocery, 3002 Crumstown Ave.
Avenue Cut-Rate, 3314 Mishawaka Ave.
Blue Star Auto Stores, Inc.,
439 S. Michigan Ave.
Chapin Park Drug Store, 702 Portage Ave.
Dominikos Grocery, 738 Broadway
Fendig Appliance Store, 2226 Mishawaka
Glass Drug Store, 2003 Miami
Hans Cut-Rate, 2803 S. Michigan
Hans Drug Store, 123 W. Jefferson
Kolupa Drug Store, 401 Chapin
Kruegers Drug Store, 2232 Mishawaka
Kupinski Grocery, 524 Birdsell
North Side Grocery & Market,
1434 Mishawaka
Pollack's Drug Store, 601 South Bend Ave.
O. W. Schaffner Co., 234 S. Michigan
Shuttleworth Drug Store, 1507 Portage Av.
Vassar Grocery, 1126 Vassar Ave.
Geo. H. Wheelock Co.,
113 W. Washington Ave.
Wilsey Drug Store, 905 S. Michigan St.
Zimmer's Food Market, 1605 L. W. West

TERRE HAUTE, IND.
Armstrong Paint & Wallpaper Co.,
2018 Wabash
Branham 10c Store, 12 Points
L. L. Grant, 2250 Locust St.
Liberty Variety, 409 N. 21st St.
East Side Market, 24th St. and 3rd Ave.

WHITING, IND.
Central Ave. Food Shop, 1640 Central
Park View Foods, 1701 Calumet Ave.
Schumalas', 904 119th St.
Whiting Lumber & Coal Co.,
1951 Schraage Ave.

INDIANA
Bourbon—Armstrong 5c-to-$1 Store
Bunker Hill—Baron's Super Market
Chesterton—Vern Bartels
Clinton—Clinton 5c-to-$1 Variety Store
Crown Point—Morris 5c-to-$1 Store
Scheddel & Wendt Bros.
Delphi—James Gote Variety Store
Fowler—Burkholder Drug Store
Schultz Bros. Co., 5c-to-$1 Store
Francesville—Sullivan Drug Store
Frankfort—Morris 5c-to-$1 Store
W. H. Spencer 5c-to-$1 Store
Greentown—Long's Super Market
Goshen—Meyer Drug Co.
Morris 5c-to-$1 Store
Hartford City—Morris 5c-to-$1 Store
Hobart—Roper & Brown
Schultz Bros. 5c-to-$1 Store
Hanna—Hanna Grain & Lumber Co.
Kendallville—Kendallville Hdw. Co.
Morris 5c-to-$1 Store
Kentland—Kenney's Pharmacy
Kingsbury—Old Mill Furniture Store
Knox—Schultz Bros. Co. 5c-to-$1 Store
Kokomo—Long's Super Market
Lafayette—Moore & Kemple Hardware
La Porte—Meyer Drug Co.
Sonneborn's Store
Square Deal Electric Co.,
715 Michigan St.
Logansport—Homer Closson Drug Store
Lowell—Scritchfield Drug Store
Michigan City—Frey Bros. Lumber Co.
South Side Hardware
Middlebury—Smucker's Drug Store
Monticello—W. H. Spencer 5c-to-$1 Store
Morocco—People's Drug Store
Mount Ayr—J. W. Kriz
Muncie—Meyer Drug Co.
Nappanee—Cox Coal & Lumber Co.
Schultz Bros. Co. 5c-to-$1 Store
Wegmiller 5c-to-$1 Store
New Carlisle—New Carlisle Lumber & Coal Company
North Judson—L. B. Wakeman
North Liberty—Rexall Drug Store
New London—Buck Carter
Oakford—C. B. Tudor
Peru—Lenhart Drug Store
Morris 5c-to-$1 Store
Plymouth—Morris 5c-to-$1 Store
Powell Hardware
Schultz Bros. Co. 5c-to-$1 Store
Roy M. Skinner Drugs
Royal Center—Rae & Sullivan
Twin Branch—Ward Food Market
Sullivan—Index Notion Co.
Union Mills—Union Mills Hardware & Lumber Co.
Valparaiso—J. Lowenstine & Son
Walkerton—Thos. Gordon Store
Westville—Westville Electric & Gift Shop
Winamac—Schultz Bros. Co. 5c-to-$1 Store
Smith Drug Store
Winchester—Morris 5c-to-$1 Store

IOWA
Clinton—Carlsen's Paint & Wallpaper Store
Dewitt—Vilmont Feed & Coal Co.
Dubuque—Nu Art Paint & Wallpaper Co.
Farley—Stoughton Drug Store
Garnavillo—W. C. Diekman
Maquoketa—Hinkley's Drug Store
New Vienna—O. M. Kerfer Co.

MICHIGAN

BENTON HARBOR, MICH.
Cutler & Downing, 77 Wall St.
Troost Industrial Supply, 211 W. Main
Western Tire Auto Stores, 153 W. Main

MICHIGAN
Bangor—J. G. Miller & Son
Lawton—N. Hawkins
Niles—Kerr Hardware
Nottawa—Cutler's Store
Paw Paw—Dorstewitz Lumber & Coal Co.
Sturgis—Classen Hardware
Watervliet—Carmody Drug Store

WISCONSIN

BELOIT, WIS.
Dane Lumber Co.
Bonnie Bee Super Food Market,
425 Broad
Heralds Grocery & Market, 1447 Wisconsin
Sheldons Grocery, 723 Oak St.
Town Line Grocery, 1914 St. Lawrence
Wolf & Jarvis Grocery, 1617 White Ave.

JANESVILLE, WIS.
Adaman's Grocery, 770 S. Main St.
Adams Appliance
Buggs & Houland Food Store,
1308 Highland Ave.
Solie Lumber Co.
Woodman's Food Market, 922 Milton Ave.

KENOSHA, WIS.
Joseph Hampel's Market, 1819 52nd Ave.
Josephson & Thomey, 6104 22nd Ave.
Potente Decorating Co., 1016 60th
Washington Road Hdw., 911 Washington

RACINE, WIS.
Wm. Hansen, 2720 16th St.
Hathaway Food Shop, 2908 Taylor Ave.
Mohr-Jones Paint Store, 315 Sixth St.
Fred Wuerker, 1931 La Salle St.

WISCONSIN
Bowers—R. White
Brodhead—Reise Motors Co.
Earlville—Earlville Pharmacy
Lake Geneva—Cobb Hardware Co.
D. Liebhart
Lancaster—Burns Hardware
Lilly Lake—Abraham's
New Munster—M. L. Sherman
Orfordville—Devoe Electric Co.
Patora—Esser Drug Store
Platteville—Badger Paint Store
Schultz Bros. Co. 5c-to-$1 Store
Stoughton—Schultz Bros. Co. 5c-to-$1 Store
Truesdell—Farmers Co-op. Co.
Woodworth—Harry Hansen

GREAT NORTHERN RAILWAY

BETWEEN GREAT LAKES AND PACIFIC

CHICAGO OFFICES • FREIGHT, 105 W. Adams St., Room 620, Phone RANdolph 6700 • PASSENGER, 142 So. Clark St., Phone RANdolph 6700

G. N. IRON HORSES GET CONSTANT GROOMING FOR TOP PERFORMANCES

Proper Maintenance Assures Physical Fitness—Keystone of Dependable Service

Great Northern locomotive shops and roundhouses aren't very glamorous places. They don't make pretty pictures. The men and women who work in them know the smell of smoke, the feel of grease, the heat of welding torches, the incessant rumble of machinery.

They know, too, the necessity for the constant inspecting, servicing, repairing and overhauling of the big iron horses which pull Great Northern trains.

Maintenance of a gigantic locomotive fleet entails difficulties in peacetime; but, stir in a war, mix with serious manpower* and material shortages, and the task becomes enormous and seemingly insurmountable. The railway is licking that job with knowledge, determination and resourcefulness.

*On April 1 there were more than 5,900 G. N. employes in the Armed Forces

Great Northern never has compromised on providing adequate, reliable motive power. Traditionally, the railway always has insisted on peak locomotive performance—the keystone of dependable service. That tradition is one of the many things which make Great Northern great.

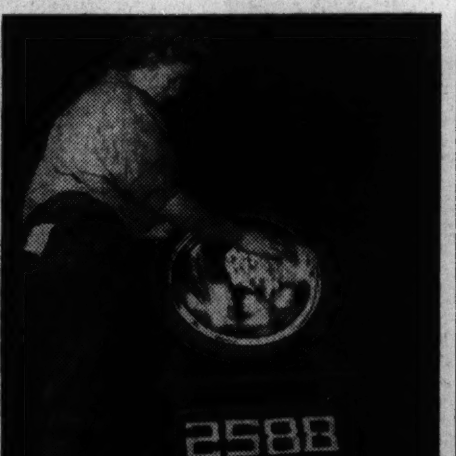

Polishing the headlight is a natural job for women workers.

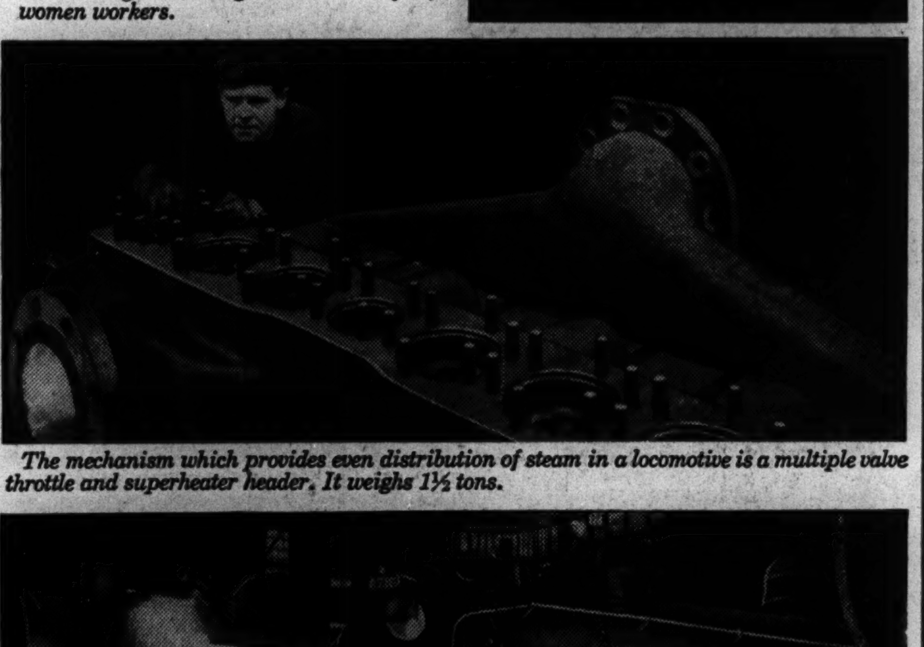

The mechanism which provides even distribution of steam in a locomotive is a multiple valve throttle and superheater header, It weighs 1½ tons.

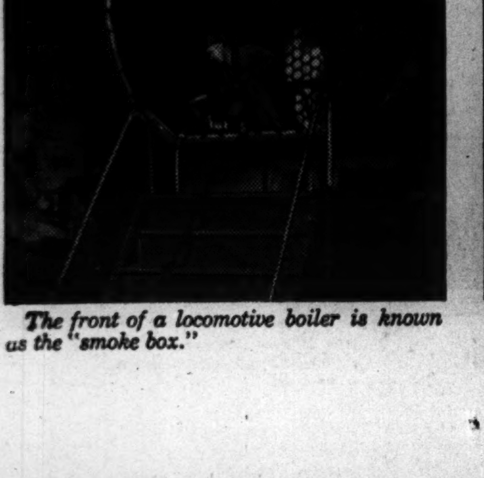

The front of a locomotive boiler is known as the "smoke box."

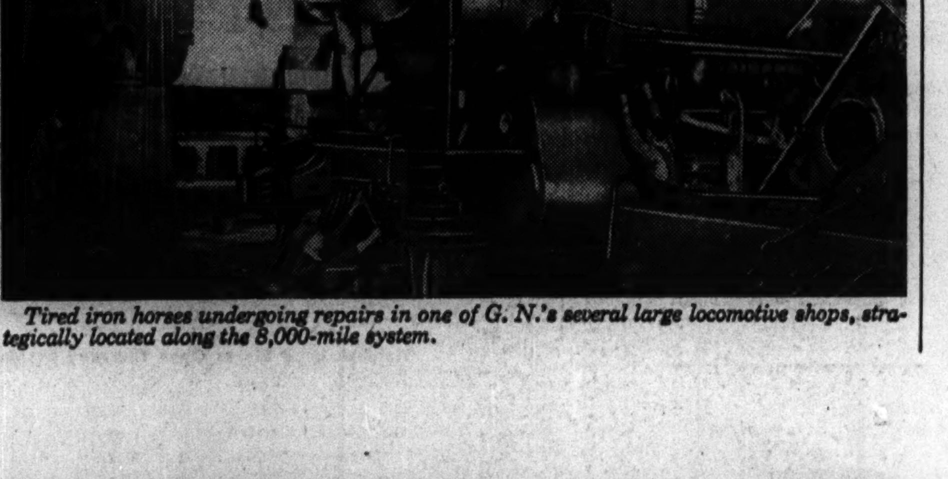

Tired iron horses undergoing repairs in one of G. N.'s several large locomotive shops, strategically located along the 8,000-mile system.

Speaker Advises Girl Scouts to Extend Scope of Activities

Warning against a tendency on the part of Girl Scouts to "isolate themselves into small groups for 'nice' little girls," R. A. Hoyer of Indianapolis, field recreation representative of the office of community war services, federal security agency, told 150 Girl Scout executives in the La Salle hotel yesterday that they should coöperate with youth center movements, public service agencies, and organized labor.

Mr. Hoyer recommended to the representatives from Illinois, Wisconsin, Indiana, and Michigan that they help break down the idea that Scouting is just for a certain social and economic level of girls.

"Sell the adaptability of your program," he urged. "Contact your local labor unions and you will be amazed at their interest in the recreational welfare of their children. Plan summer day camps to take care of their youngsters. Since most federal housing projects are constructed too far away from organized community activity, Girl Scouts can serve a definite need by recruiting new troops there."

Orlo King of Decatur, executive member of the Illinois War Chest, outlined the aims and policies of the national war fund and community drive, of which the Girl Scouts are a part. Miss Sally Stickney, regional Girl Scout director, in discussing the organization's relation to the war chests, remarked: "The war chest has helped to spread an interest in the Girl Scout movement in isolated rural areas where it had never been heard of before."

Today's sessions will be given over to small training groups, and at 2 p. m. Miss Ruth Austin of Gads Hill center will speak on "Interpreting Our Value to the Community in Dollars and Sense." The meetings continue thru Saturday.

Engagements

Mr. and Mrs. Charles Coffman of New York announce the engagement of their daughter, Madeleine, to Harold Simson Cone, son of Mr. and Mrs. Bernard Cone of Greensboro, N. C. Miss Coffman, a graduate of the Kenwood Loring school for girls here, holds a Frederick Stock scholarship and a Juilliard fellowship. Under the professional name of Madeleine Carabo, she made her concert debut in Town Hall in 1939 and this season has been engaged by the Cleveland orchestra as the first woman member of its first violin section in the last 15 years. Mr. Cone attended the University of North Carolina and was graduated summa cum laude from Harvard university.

Mr. and Mrs. Frederick F. Shoemaker of Evanston announce the engagement of their daughter, Roberta, to Pvt. William Gilchrist Mellor of the army, son of Mr. and Mrs. A. Barker Mellor of Germantown, Pa. He is stationed at Camp Robinson, Ark.

Travelers Aid Services Reach All-Time Peak

In the gold rush days of 1849 the mayor of St. Louis set up a fund to assist families stranded on their way west in wagon caravans.

That was the first organized aid to travelers, Miss Bertha McCall, general director of the National Travelers Aid association, said last night at the 30th annual meeting of the Chicago Travelers Aid society in the Knickerbocker hotel.

It was far from the last. Americans kept moving and getting stranded. By 1901 the first nonsectarian Travelers Aid was set up in Philadelphia. The national organization was established in 1917, and its records show that in 1943 Travelers Aid assisted 27 million people, an all-time peak. Besides its own program, the society works as one of the coöperating U. S. O. agencies.

Hiland B. Noyes, president of the Upper Avenue National bank, was elected president of the Chicago society last night to succeed Willis H. Scott, son of the late E. H. Scott, who founded the Chicago Travelers Aid society in 1914. Byron Harvey Jr. became first vice president; G. Metzman, second vice president, and Edward I. Cudahy, treasurer. Mrs. Irving Florsheim continues as secretary.

Concurrent with the election, Byron Harvey Jr., chairman of the finance committee, announced the annual spring registration of new members to extend from today until April 30. A gift of $1 to the society constitutes a membership. The war time budget makes the need urgent, Harvey said, comparing the Chicago society's two million services in 1943 to the 50,000 services a year of pre-war times.

"Travelers of a new type stopped at aid desks in the seven transportation terminals last year," he said. ". . . They are emotionally disturbed, discharged service men and the ambulatory wounded. . . ." He included, also, wives, children, teen age youth, and the army of traveling war workers.

Mrs. Adeline Anderson, veteran of all the types of services, dating from the days when many more immigrants sought aid in the terminals than can be found today, received a certificate last night in recognition of her 24 years of work in the city's terminal as a paid staff member.

A skit in verse, titled "And Time Stood Still," written by Mrs. Herman Lebson of the aid board, was presented to commemorate the Chicago society's 30 years of case work, using actual instances dating from March 13, 1914. The cast included members of the Woman's board.

* *

Women Voters' Groups Will Meet Tomorrow

Two departmental meetings are scheduled tomorrow at the Illinois League of Women Voters headquarters, 225 N. Michigan av. At 10:30 a. m., a round table on "Economic Prerequisites to International Peace" is to be conducted jointly by Mrs. William H. Spencer of Chicago, foreign policy chairman, and Mrs. Edward D. Mix of Winnetka, economic welfare chairman. Local education chairmen will gather at 10 a. m. to hear talks by Dean Thomas E. Brenner of the college of education at the University of Illinois and Mrs. Milton Yondorf, chairman of the Chicago schools committee for the league.

Engagement Announced

Miss Mary Jane Reynolds, whose engagement to Ambrose Leo Duggan of the naval reserve has been announced by her uncle and aunt, Mr. and Mrs. Thomas F. Donovan of W. 39th pl. Mr. Duggan, son of Mr. and Mrs. O. J. Duggan of S. Wood st., recently returned from active duty in the South Pacific and now is enrolled in the navy V-12 program at Northwestern university. [TRIBUNE Photo.]

On the Aisle By Claudia Cassidy

"There Persist Gypsy Airs."

The saga of "Good Night, Sweet Prince" goes on and on. Perhaps you remember, in Gene Fowler's life of John Barrymore, his talk with Lionel Barrymore about the tone poem, "In Memoriam," which the elder Barrymore wrote for his brother and said "was like having a long visit with Jack." Fowler describes the score as "nostalgic melodies of Lionel's own contrivance, and thru it there persist gypsy airs, both sad and gay, and a little song, 'Blue Forget-Me-Nots,' which the brothers used to hear at the Cafe Boulevard in New York when they were young and eager and touched with dreams."

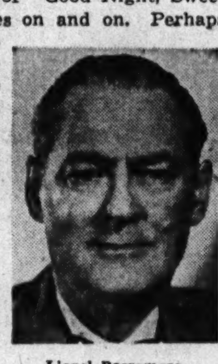

Lionel Barrymore.

Barrymore told Fowler, "Unless my friend Eugene Ormandy and his Philadelphia orchestra play it, we'll just file it away. Ormandy would understand better than any one else what it means." No conductor could resist such a challenge, and Ormandy will give "In Memoriam" its first performance Saturday afternoon, April 22. It will be broadcast over the Columbia network, but unfortunately without a Chicago outlet. The story goes that Ormandy and Barrymore have never met, but that Barrymore admires Ormandy's records and broadcasts and studies music with his close friend, Eugene Zador, whose "Biblical Triptych" was played by Hans Lange and the Chicago Symphony earlier in the season.

Glamor Note.

Paging Miss Seeger. Grace Moore has had a whole new set of "Tosca" costumes designed by Valentina, who dresses Lynn Fontanne, Lily Pons, and Gladys Swarthout. The Directoire coat of first act tradition is reported in awed voices to be the last of Valentina's imported fabrics, velours de laine in just the blue green of Miss Moore's eyes.

Echoes of Ballet.

New York's dance critics, hopping nimbly from Ballet Theater to the Ballet Russe, report capacity business at both their houses. They write of "The Red Poppy" as a very poor ballet, which of course it is, but admire Danilova, Youskevitch, and Franklin in it, just as we did. They also report Markova lovelier than ever—can such a thing be?—and say that her ovation was the greatest ever heard at the Metropolitan. Opera singers may take that one with a grain of balletic salt.

People.

Eugenia Rawls, who was so good as Tallulah Bankhead's daughter in "The Little Foxes," will understudy Diana Barrymore in "Rebecca," perhaps as a hedge against Hollywood desertion. . . . Clifton Webb leaves "Blithe Spirit" in Minneapolis Saturday night for a movie contract, and Philip Tonge, who played the doctor, takes his part, while Francis Compton replaces Tonge. . . . The revival of "Snow White" will remind every one that "Oklahoma's!" Harry Stockwell sang Prince Charming. . . . The Journal of Commerce's Bill Leonard insists that Portland hotel credited to Louis Sullivan was Stanford White's. Nice hotel, anyway.

Deborah Woman's Club.

The Deborah Woman's club will hold its annual festival at 1:15 p. m. today at the Standard club.

Young Mother Requires Rest and Recreation

BY GLADYS HUNTINGTON BEVANS.

[Copyright: 1944: By News Syndicate Co., Inc.]

The following letter is usual enough for me to quote it and try to offer some help:

"Dear Miss Bevans: I am a rather tired young woman of 24—not at all well—with two healthy, active youngsters of 3 and 13 months. The older one—the boy—is at times stubborn and wild. I know this is my fault and his daddy's, altho we love him and he loves us and his sister.

"I try to control my temper, but when I am tired and he is obstinate I am afraid I fail. You see we have absolutely no help and no one in the neighborhood we can trust. I do all my own work. All this means that I am up at 5:30 every morning. We can't afford to have anything done for us, as my medical bills are quite high.

"I want to assure you earnestly, that I am not appealing for sympathy but for advice. You see I have arthritis and anemia and these difficulties defeat my efforts to be a good mother. I have a wonderful husband who works very hard. Please help me if you can and thanks for your patience."

The first thing this young mother should have is really good medical advice. Happily, doctors understand clearly the treatment for anemia. Any one who has not the money for these remedies, which sometimes are expensive, can obtain the treatment and medication for little or nothing at a good clinic. While not as much is known about arthritis as about anemia, treatment for it is increasingly successful. Also, the whole building up of the body by curing the anemia and rest may remedy other physical difficulties.

Rest is the next important thing in this picture. Young mothers need both rest and recreation. What many do not know is that middle aged women and high school girls both will take care of children by the hour for a small sum. Attending a clinic for medical help will mean much less outlay for doctor's bills, and this money might well be spent in getting a little help with the work of the house which allow time for rest and for recreation, too.

* *

Benefit Book Talk.

Continuing a series of benefit book talks, the Newberry Center league will present Mrs. Sarah W. Youngren in a review of George Santayana's "Persons and Places" at 10 a. m. tomorrow in the First Methodist church of Evanston.

Thru the Looking Glass

Contrary to the belief some women hold, hand care is something that's not confined to winter months alone. If the skin is to be kept soft and white it must be treated all 365 days of the year with preparations that will help protect it and keep it smooth under any conditions. This never relaxing vigil is especially important in these times when so many women are performing unusually rough and grimy tasks that are sure to take their toll in hand beauty unless the skin is cared for constantly.

A hand cream we like a great deal is one that is rich in emollient oils that smooth the skin in a jiffy. It's an exceptionally light, fluffy cream, pure white, and delicately scented, and is ideal not only as a softener but as a protector to be used before embarking on chores that are likely to grind dirt and soil in the skin. A few dabs of it rubbed on the hands before starting work at home, office or factory will help shield them from grime.

It's the kind of cream that is easy to use in small measure during the day time after each hand washing because it disappears so rapidly and saves precious time. And for a real lubricating job at night before retiring, it can be used more generously. Rub it leisurely over the hands to keep them smooth and pretty under any conditions of work and weather.

If you've neglected your hands and they're in a sad state of repair you might like to consider the cream for the reconditioning treatment they need. Faithfully used, it will help bring them back to presentable condition in short time.

LOUISE DOOLEY.

[For information telephone Louise Dooley, Superior 0200. Inclose self-addressed, stamped envelope for written reply.]

Household Forum

By Louise Bargelt

Mrs. Leonard C., Chicago—I find a knife better than shears for cutting flowers that come in boxes to our house. It's less apt to destroy delicate cells or crush them. After making a neat, slanting cut at the end of the stems as soon as the flowers arrive, I soak them up to their blooms in cold water and in a cool place for a while. In this way they get back some of oxygen and moisture they've lost in the box.

Elinor S., Evanston—I use a putty knife or spatula as a tool in transplanting small plants.

Mrs. A. Dillon, 1315 Seneca rd., Benton Harbor, Mich. — Shoulder pads make convenient pin cushions.

Now—Please—Your—Idea!

And remember—all these pieces have spring filled cushions over spring base—The good old pre-war comfort.

LOVE SEAT, above, armless, with buttoned seat and back, in nubby weave covers, **$114.75**

REGENCY DAVENPORT, spring back, base and cushions, tufted arms, in quality matlasse cover, **$194.50**

HOST OR FIRESIDE chair, biscuit tufted back, spring seat, in floral prints, boucle trimmed, **$39.75**

DUNCAN PHYFE davenport, at left, solid mahogany frame, spring back and seat, in fine mohair tapestries, **$159.50**

ENGLISH LOUNGE chair, spring base and seat, loose feather cushion, gracefully carved frame, **$49.75**

BARREL BACK chair, French styling, carved frame, spring construction, in smart brocatelles, **$59.75**

OVER 52 YEARS OF QUALITY FURNITURE

Rusnak Bros.

2424 Devon Ave.
839 West 79th Street
501 North Cicero Avenue
4082 Milwaukee Avenue

Open Thurs. and Sat. Evenings. Closed Wed. Noon

yarns

Fashion-right colors. Evenly dyed and smoothly spun. Weights for every purpose. We'll teach daughter to knit her own "Sloppy Joe" sweater.

FLOSS YARN 100% virgin wool............oz. 22c

KNITTING WORSTED 100% virgin wool........4-oz. skein 77c

SWEATERS HAND-BLOCKED and CLEANED BY EXPERTS 80c

Goodman Bros.

Enormous Clean, Fresh Stocks at All Times
5 CONVENIENT YARN SHOPS
LOOP: 406 S. WELLS ST.
1 Block West of La Salle St. Station
West: 5620 W. Madison..........Open Tues., Thurs. Eve.
Southwest: 6248 S. Ashland.......Open Tues., Thurs. Eve.
Northwest: 3433 Lawrence........Open Thurs., Sat. Eve.
Outlet Store: 1250 Union Ave.....Open All Day Sunday

FREE INSTRUCTIONS—at all Stores

CARSON PIRIE SCOTT & Co.

QUICK CHANGE by Lucien Lelong

A wonderfully different liquid cake make-up . . . different because it's non-drying. Special oils leave the skin soft and smooth. So easy to apply . . . just a tiny bit on the fingertips stroked lightly over your skin for a dewy, glowing complexion. Bottle, **2.00**

Toiletries, First Floor. Plus 20% federal excise tax.

Sally's

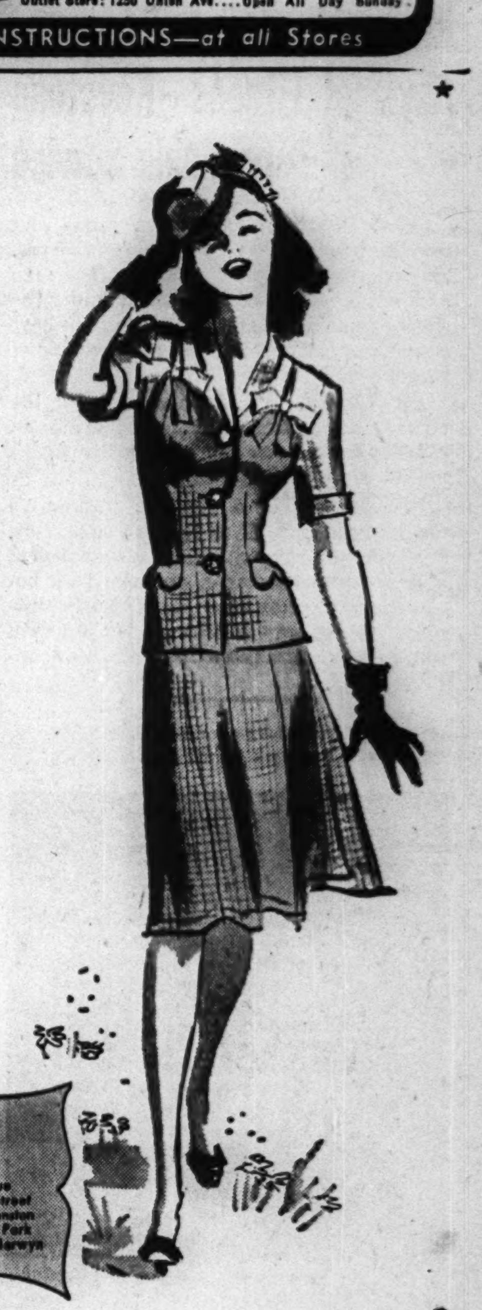

MESH IS LIKE MAGIC to wear for busy days

Never a worry or a wrinkle with this two-piece rayon mesh—it stays so crisp and fresh from dawn to dusk. Wear it, practically, everywhere now and through the hot summer months to come . . . Choose it happily in muted shades of powder blue, mint green, amber rose.

Sizes 14 to 20

$14.95

Sally Shops

27 N. STATE STREET — 31 S. STATE STREET
6328 S. Halsted Street, 925 E. 63rd Street, 2352 E. 71st Street, 4265 Archer Avenue, 4017 Milwaukee Avenue, 2754 Milwaukee Avenue, 4740 Sheridan Road, 3226 Lincoln Avenue, 2436 Devon Avenue, 3323 Lawrence Avenue, 5610 Belmont Avenue, 4020 W. Madison Street, 1631 Orrington, Evanston, 1143 Lake St., Oak Park, 6326 Cermak Rd., Berwyn, 137 W. Wisconsin, Milwaukee, 5209 Hohman, Hammond

Neighborhood Stores Open Thursday Evenings

First Weeks of Spring Bringing Usual Quota of Romantic News

BY JUDITH CASS.

THE first weeks of spring are bringing their usual quota of wedding and engagement news. The romance of a navy flyer just back from the South Pacific and one of the north shore's prettiest young women was revealed at a family dinner party last night in the Camellia House, when Mr. and Mrs. William Morton Kinney of Kenilworth announced the engagement of their daughter, Loretta Nadine, to Lt. [j. g.] Harold Utech Roeth.

Miss Kinney and Lt. Roeth met shortly after he returned last month for a 30 day leave from the Pacific, where he participated in four major battles, including Tarawa and the Gilberts and Marshalls campaign. He reports to the west coast next Tuesday and the wedding will take place here as soon as the necessary leave can be arranged.

Miss Kinney, who is called Nadine, attended Fairmont Junior college and Northwestern university. Her fiancé, son of Mr. and Mrs. Albert C. Roeth of Evanston, studied at Carleton and Amherst colleges. His sister, Mrs. John Paul Jones, came from Wauwatosa, Wis., for last night's party.

Wedding News.

When Ensign Arthur Davis Fulton Jr.'s leave from the naval air corps was canceled, he and his fiancée, Miss Sarah Fenton King, had to move their wedding date from April 22 to one day earlier. After the 6 p. m. ceremony in the Church of the Holy Spirit in Lake Forest the bride's parents, Mr. and Mrs. John Andrews King, will give a reception at the Onwentsia club.

Mr. and Mrs. Edward A. Cudahy and the Samuel J. Walkers will give a dinner party for the two young people next Thursday, and Mrs. James B. Forgan will entertain at luncheon on the day of the wedding. By that time a number of guests will have arrived from out of town, including Ensign Fulton's parents, Mr. and Mrs. Fulton, and his sister, Mrs. Woodruff Tabb Jeorge, from Baltimore, Md., and his uncle and aunt, Mr. and Mrs. Pringle Smith of Charleston, S. C. Mrs. Jeorge will be in the bridal party with the bride's cousin, Miss Elizabeth De Long; Miss Lucy Mitchell of Boyce, Va.; Miss Nina Wild of Oconomowoc, Wis., and Miss Helen Bruce of Baltimore, and Miss Helen Niblack, who will be joint maids of honor. Ensign Fulton will take his bride directly to his new post in Miami, Fla.

Mr. and Mrs. Henry T. Stanton and their daughter-in-law, Mrs. James Stanton, are in Brooklyn, N. Y., today for the marriage of Miss Mary Talbot Earle and Ensign Charles Collier Stanton. During the 8:30 p. m. ceremony in the Church of Our Savior Mr. Stanton will serve his son as best man. A reception will follow in the home of the bride's mother, Mrs. William Pittman Earle Jr.

As Ensign Stanton has a short leave before reporting to his new post in Florida, he will bring his bride to Wayne to spend the week-end with his parents and sister, Mrs. John D. Clemens.

Other Weddings.

From New York comes word that Countess Christine Ostrowska, who has spent considerable time in Chicago and whose brother, Count Stefan Ostrowski, is connected with the Polish consulate general here, was married April 6 to Lt. Charles H. Postiaux of the army air forces. The bride is the daughter of Mme. Wanda Doria Dernalowetcz and of the late Count Gustave Ostrawski of Poland. Following her arrival from Europe three years ago she made a lecture tour of the country and recently has resided in New York.

Lt. Postiaux, son of Victor C. Postiaux of Bordeaux, France, and of the late Mme. Postiaux, is on leave from his air force unit overseas. He formerly was a pilot with the French army air forces.

Miss Margaret Helen Swayne, daughter of the Albert W. Swaynes of McHenry, and Valentine H. Christmann of Wrightwood av., son of the late Mr. and Mrs. Frank Christmann, were married at 5 p. m. yesterday in the Levere Memorial chapel, Evanston, with a dinner following at the Union League club. After a wedding trip south Mr. Christmann and his bride will be at home in Lake Shore dr.

On the Calendar.

Alumnae of the Mary C. Wheeler school in Providence, R. I., will gather for luncheon today in the Evanston home of Mrs. Arthur Rogers to meet the school's headmistress, Miss Mabel Van Norman, who is spending a week at the Orrington hotel in Evanston. Mrs. George Haskell and Mrs. Rogers will give a tea tomorrow, also at Mrs. Rogers' home, for Miss Van Norman. Some of the alumnae who will be attending the luncheon are Mrs. Raymond Durham, Miss Dorothy Sterling, Mrs. Bartholomay Chapin, Mrs. Edwin Brashears, and Mrs. J. Horton Fall III. Mrs. Haskell's daughter, Anne, and Mrs. Rogers' daughter, Penny, will be graduated from the school this spring.

The ballroom of the Woman's Athletic club will become a theater today, when Jose Alvarez and Mira Soriano give a program of Spanish dances there at 11:30 a. m. Mrs. William Petersen will be hostess at the entertainers' table at luncheon. Some others with reservations for luncheon are Mrs. John C. Slade, Mrs. Charles Ward Seabury, Mrs.

[Continued on page 18, column 3.]

Stylist Presents Distinctive Line of New Dresses

BY REA SEEGER.

Altho Molyneux's label stands for swank tailoring in suits and coats, his dresses made for this late spring and early summer season are as distinctively Molyneux as any of the coats and heavier suits. The dresses are exceptionally flattering and feminine with details that mark them instantly as originals. Simplicity is paramount, lines are perfect for the feminine figure, and color contrasts are daring.

Following the prescribed legal limits of yardage Molyneux contrives with adroit magic to equal the allure of the gowns he created before the war. These new day time dresses are really costumes, the sort of a costume made for elegance, not all-purpose duty. It is ideal for afternoon teas, for the theater and for late dinners when an escort is in dinner clothes.

Sleeves are longer than usual, but not an inch of illegal material is used. The smartest sleeves are those that are wide, loose, and reach a level half way between elbow and wrist. Necklines are usually high, extremely simple, yet flattering and soft. But Molyneux genius is featured in every inch of the slim skirts. Such clever details as side flanges, smooth, flat folds, graceful drapery in vertical lines, and side treatment and accent make the otherwise straight line skirts hard to copy by any lesser costume designer.

Deep navy blue is still the favorite color, and Molyneux contrasts it with a clear yellow, dashing whiffs of dazzling white, or the long loved white dotted materials used with the dull navy blue colored crepes. If you crave a gown of distinctive elegance and exquisite line see the newly unpacked Molyneux originals now on display here.

* *

Children's Aid to Give Bridge and Whist Party

The Illinois Children's Home and Aid society auxiliary will give its annual bridge and whist party at 8:30 p. m. Saturday in the Parkway Community house, 5120 S. Park way. Proceeds from the event, which is being planned under the chairmanship of Mrs. Ethel Addington Minor, will be used for clothing for the dependent and neglected children of Illinois, whom the society seeks to support.

* *

Purcell Chapter.

Members of the evening group of the Henry Purcell chapter of the Daughters of the American Revolution will meet at 8 o'clock tonight in the home of Mrs. William Shriver, 6214 Wood st.

Colors Effectively Combined

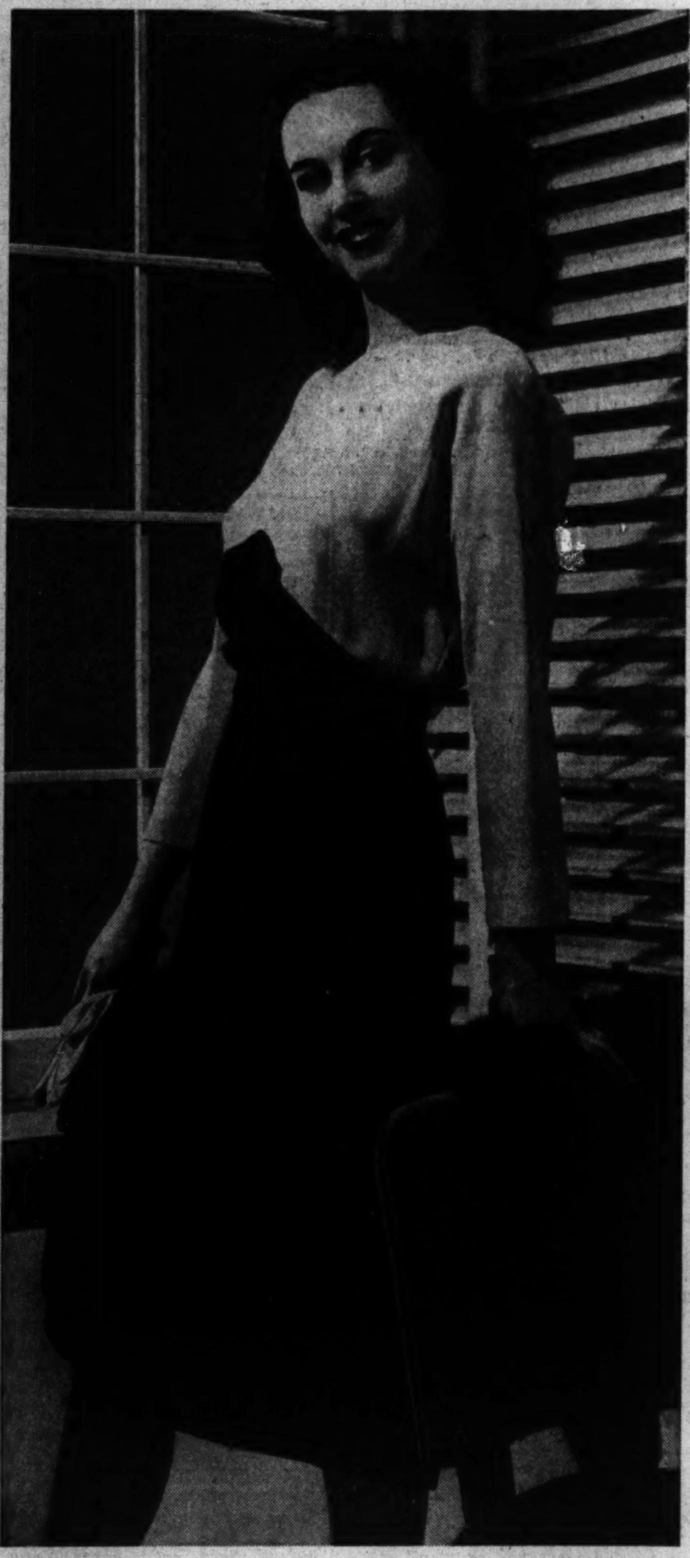

[TRIBUNE Studio Photo.]

This creation from Molyneux's spring and summer collection is of navy blue crepe combined with clear yellow. At the sides of the straight line skirt are vertical flanges, the bodice top is cut with a high neckline, and the three-quarter sleeves are loose and wide. This and other Molyneux dresses are available in a Chicago store.

Mrs. Norden to Address Home Economics Group

"The Post War Woman" will be the theme of a talk by Mrs. Elaine Norden, advertising executive, before the Chicago Home Economics Women in Business at a dinner business meeting tonight at the Normandy house. Beth Bailey McLean, group chairman, will preside.

Morgan Park College Has Carnival Tomorrow

Morgan Park Junior college will present its third annual carnival at 8 p. m. tomorrow in the gymnasium at 12th st. and Bell av. All proceeds will be converted into war bonds and given to the college endowment fund. There will be many activities including dancing and games.

Posada's Prints Feature Satire, Mexican Style

BY ELEANOR JEWETT.

Last night, with song and music, and before an audience of 6,500, the Art institute opened the exhibition of prints by the Mexican, José Guadalupé Posada, a folk artist of the people, who died in 1913 after producing an enormous number of prints which were used as illustration, propaganda, and cartoon. The exhibition is not in the print galleries, as one might expect, but is installed in the temporary galleries on the second floor of the museum, which until now had been consecrated to paintings and sculpture.

The Posada prints run all the way back to the last rooms of the wing and there are replaced by an interesting collection of bronze medals and plaquettes of the Renaissance, owned and lent by Sigmund Morgenroth of Santa Barbara, Cal. These little medals are of many subjects and some of them are fascinating. It is worth while to know that the aft of the medal is not forgotten in the United States and that a number of American sculptors have been getting out a series of outstanding medals for several years, under the auspices of the Society of Medalists, an organization open to the public.

Featured among the Posada prints is a group dealing with political scandal and satire. It is a Mexican custom to use a skull instead of the head of the man at whom the satire is flung, so we find skulls topping an indefinite number of figures, each costumed in lavish robes or simple garments but each an individual who in some way had incurred the displeasure of the people for whom Posada was spokesman.

His "murder" series remind one forcibly of the broadsheets of the Paris Petit Guignol theater of 20 years ago. Similar characters, in bloody guise, stalk forth; one of Posada's charming gentlemen is prone on the bed, with blood gushing from his mouth, in the best Petit Guignol tradition. Another little flower of Posada's, in his "freak" sequence, has a face on that part of the anatomy which usually finds comfort on a chair.

A group of tiny prints is exquisite in draftsmanship, and a case of portraits, each stiffly drawn, is interesting. The flavor of Mexico is surprisingly lacking in the exhibit; rather is it cosmopolitan in character as tho the genius that flowed in Hogarth's and Daumier's veins also found harborage in the quick fingers of Posada.

The exhibit will continue to May 14, and in connection with it an exhibit has been installed in the Gallery of Art Interpretation to answer the query some one might pose: "Who was Posada?"

Women in War Work

By Dorothy Johnson

Mrs. Blanche Mulder is a specializing war worker. Her understanding of handicapped persons and her knowledge of war production together help to solve the critical labor shortage.

Mrs. Blanche Mulder.

At her desk in the office of the United States Employment service, 308 N. Michigan av., she daily interviews handicapped civilians and returned service men and places them in war production jobs suited to their abilities.

Mrs. Mulder's department is maintained by the Illinois Association for the Crippled as a service for all persons with physical limitations requiring special placement. Last year she interviewed 3,259 applicants and placed 903 of them in jobs suiting their abilities.

Severely handicapped persons not readily placed are sent by Mrs. Mulder to the employment placement counselor of the association, 116 S. Michigan av., who gives further personal attention to their problems.

At her desk Mrs. Mulder is getting the first of the returning service men with employment problems. Typical of the cases she solves, to the mutual satisfaction of both employer and employe, is one involving a 24 year old soldier, a victim of shock suffered at Pearl Harbor. Because he is unable to work in noisy surroundings, a job was found for him at a war plant in the evenings, after production had shut down. At the factory, in the company of only a watchman, he checks linens and does other routine tasks. He is an asset to the war plant and is regaining his self-confidence.

Unskilled workers also come to Mrs. Mulder for solution of their problems. She fits them into war production, with the assistance of employers whose full confidence she has earned.

Before taking her present position Counselor Mulder held numerous positions of authority in her field. She studied at Drake and Northwestern universities, worked as night superintendent of a hospital, where she had charge of the admitting office; did case work for the Illinois emergency relief commission and field work for the housekeeping aid of the WPA, was assistant superintendent in the household training project for training and placing Negro women in domestic jobs, and also was placement counselor in the USES office before specializing in behalf of the handicapped.

The WOWs [woman ordnance workers] announce the formation of a new post, No. 41, at the Lion Manufacturing corporation, 2640 W. Belmont av. Mrs. Caroline K. Schmidtke has been elected president of the unit.

"Presenteeism" is the byword of the WOWs, women who work in war plants making ordnance material for the army and navy. In addition to individual post activities the women are engaged in a national rehabilitation program to provide guide dogs for blinded veterans.

The Chicago Service Men's Wives' club, said to be the only city-wide organization of its kind, invites all wives of men in uniform to become members. The more than 200 women now belonging to the club have husbands in all branches of service.

The organization, approximately five months old, was formed to provide social life, based on mutuality of interests, for wives of men in uniform. Meetings are held on the second and fourth Wednesdays of the month at headquarters in the Y. W. C. A., 59 E. Monroe st. Extra social activities are arranged for evenings other than those on which meetings are held.

Rep. Dewey Visions Post-War Boom in Free U. S. Industry

A free American industry after the war will maintain employment and a high national income, and will produce a surplus of manufactured goods for shipment to distressed nations on long term credit plans, Rep. Dewey [R., Ill.], said yesterday at the annual meeting of the Immigrants' Protective league in the Blackstone hotel.

"The China sea and the Pacific ocean will be our great trade routes," he said, "and the United States and China must protect them with bases, islands, and ports. We shall never permit Japan to build a navy or an air force."

Dr. Hu Shih, former Chinese ambassador to the United States, said sound relations between the United States and China rest on more than a century of friendship, on the work of American missionaries, and on American education received in this country by selected Chinese students in the last 75 years.

* *

Kappa Kappa Gamma.

The annual meeting of the Chicago Intercollegiate association of Kappa Kappa Gamma will be held at 12:30 p. m. tomorrow at Marshall Field & Co.

'Good Night, Sweet Prince'

By Gene Fowler

[Copyright: 1943, 1944: By Gene Fowler: Published by arrangement with the Viking Press, Inc.]

INSTALMENT XXXIV.

WHAT SKY KNOWS NO STORM?

Notwithstanding Barrymore's lavish expenditures, the year 1929 found him with an income of $430,000. That he had no unpaid debts seems an amazing circumstance when one considers that, among other things, he was putting a quarter of a million dollars into his estate, and "The Mariner" had succumbed to dry rot, representing a dead loss of more than $110,000.

There had been numerous lesser levies, such as the $25,000 paid out during the first 10 months of his bird hobby, and the $8,000 for a plinth weighing some tons. This shaft had a sundial atop it that told time for several parts of the earth [if you knew how to read it]. Jack built a thick slab of cement at the bottom of the swimming pool to support the great weight.

He should have been happy in his present marriage, it would seem; and in general he was, except for periods of brooding. He reported a quarrel with Dolores as early as May 2 of that year, when his wife suggested that he do less drinking. Jack believed that Dolores' sister, Helene, had inspired the temperance suggestion. Helene now was married to actor Lowell Sherman, to whom Jack had taken a dislike, suspecting his brother-in-law of making slurs against his behavior.

Jack's first severe Hollywood illness occurred in May, 1929. Barrymore underwent treatment for a duodenal ulcer. On his way from the Pasadena hospital to the studio on the afternoon of the 23d, Jack visited the Hollywood aviaries to purchase some birds. He worked all that night on the motion picture set of "General Crack," notwithstanding his illness.

In June his throat began to bother him. A doctor recommended that he have his tonsils removed. Fortunately another medical man, Dr. M. Russell Wilcox, examined Jack's throat to make one of the finest diagnoses since the day when Hippocrates described the face of a child suffering from peritonitis. Said Dr. Wilcox: "Your throat merely is raw from bad booze. I advise you to switch to better liquor. No operation necessary."

Ethel arrived in Hollywood in July. She seemed concerned about Jack's drinking. She asked Hotchener, "Why is he doing it so heavily?" to which Barrymore's manager responded, "I don't know. Is there always a reason?" Perhaps Ethel saw early signs, which others did not then see, of storms lowering over her younger brother's household. She did not reply to Hotchener's question.

For a time Jack became happily occupied in planning a new yacht. He would call it the Infanta, a name suggested by Dolores, who now was expecting her first child.

This steel diesel cruiser was to be 120 feet in length over-all, with a 21½ foot beam, 9 feet draft. She would cost $225,000. Barrymore planned a mint bed aft the main deckhouse for juleps.

A few days after his first wedding anniversary Jack said to his manager, "Let's ascend to the eyrie to talk about affairs of state." They climbed up the narrow, steep iron ladder to crawl into the hideout in the tower. Jack had a bottle in one trousers pocket and a glass tumbler in the other.

"I don't know what to do about Dolores' sister," he began slowly, "but I can always tell when Winkie has been down to see her. As you know, Helene is strongly mental and forthright; she has aggressive convictions about what husbands ought to be and do."

He then went on, as if talking to himself: "Dolores, with her charming naïveté, is easily impressed by strong advisers. Of late she is harping on my drinking too much, and says that I ought to get on the wagon."

"That," said Hotchener, "doesn't seem unreasonable. The question is, do you really want to stop drinking?"

Barrymore looked Hotchener directly in the eye. "I'm not sure that I do." He was silent for a time, then added, "It helps me not to worry too much about the future."

In the time of his greatest wealth gathering and wealth spending, in the time of his finest screen portrayals, in the time of his possession of a wife's love and her bearing him two children, the son of Maurice Barrymore found no lasting contentment.

He now was 48, still vital, still prodigal and wayward. The next five years, however, would be for him a period of transition from a last dream to a last reality. The wild winds frequently had blown across his heavens, but soon he would know the whole gale, and then the hurricane. He hurled himself against these years with fist-shakings and scornful cries. His prodigious follies, quixotic deeds, intense bursts of labor, together with his disregard of repose, would have felled a god.

In March of 1930 Jack began work on "Moby Dick," the talking picture version of "The Sea Beast." By the end of the month Barrymore's yacht, the Infanta, had been launched and fitted, and on April 1 taken for a shake down cruise to Ensenada. Neither Jack nor Dolores went on the trial run of their yacht; the actor was busy on his picture, and Dolores expecting their first child.

This girl, Dolores Ethel Mae, was born April 8, 1930. Jack's wife looked up at him to say, "I'm sorry for your sake that it's a girl."

"I wanted a girl," Jack replied. "Doesn't my whole life prove that I get along better with girls?"

Jack became especially restless that autumn. He took a short trip alone to Ensenada; then, in September, he decided to go on a much longer cruise, taking Dolores and their five months old child on the sea journey. He would revisit places described with passionate earnestness in his diary nearly five years before when aboard the Gypsy. Perhaps with these scenes of an emotional yesterday once more springing up before his eyes, he might reënshrine his great romantic dream.

About two months after this southward sailing, Jack suffered a severe gastric hemorrhage. He collapsed from loss of blood. Dolores summoned a medical practitioner in Guatemala. The bleeding was controlled, the doctor given a $1,000 fee, then the Infanta made for home, her owner stretched out on his bed.

[Continued tomorrow.]

Dear Diary BY BECKY

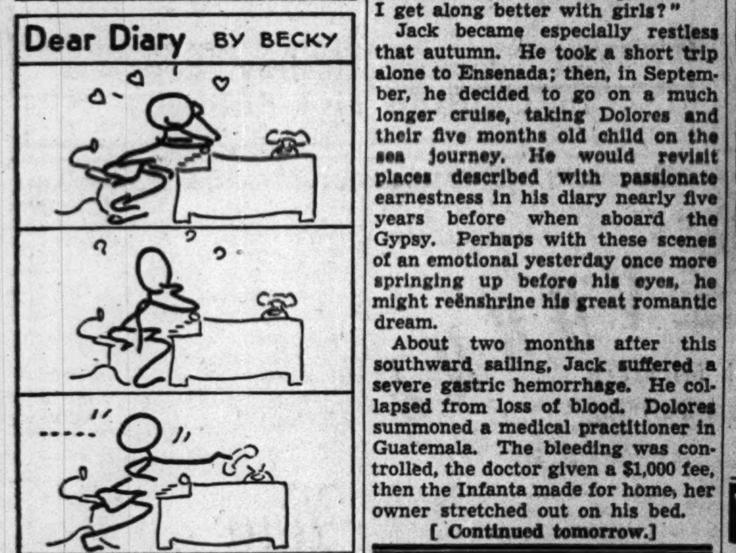

[Reg. U. S. Pat. Off.: Copyright: 1944: By The Chicago Tribune.]

WANTED! MEN, WOMEN, HIGH SCHOOL BOYS AND GIRLS, to help make Army Rations, essential foods and candy for fighters and workers. No experience necessary, good pay, clean pleasant work. Easy to get to BRACH'S 4656 West Kinzie, near Cicero and Lake. Phone Mansfield 1200

Spring Bringing Usual Quota of Romantic News

[Continued from page 17, column 1.]

John Orb, Mrs. Allan Clement, Mrs. Henry Bartholomay, and Mrs. Walter Peacock.

The store at 1008 Davis st., Evanston, will be a-buzz with activity today and tomorrow, when the Evanston Junior auxiliary of the Infant Welfare and the North Shore Service league of the same organization will hold a joint rummage sale there. The shop will be open from noon until 9 p. m. today and from 9 a. m. until the stocks are cleared out tomorrow. Mrs. William F. Stahl is chairman.

The North Shore Service league of the Chicago Maternity center has taken over a store at the corner of Elmwod and Main sts., in Evanston for a rummage sale from 8 a. m. to 6 p. m. today. Mrs. Clifford Gueutal is chairman. The league's next meeting is set for 2 p. m. Monday in the home of Mrs. Joan R. Little, 125 Laurel av., Wilmette, when plans will be made for the annual May luncheon.

Mrs. Joseph Porto will give a program of songs at 3 p. m. today before the Alliance Francaise. Mrs. Stephanie Lockwood will serve as hostess.

White Collar GIRL

Reg. U. S. Pat. Off. Copyright: 1944: By The Chicago Tribune

BY RUTH MAC KAY

Prescription.

The story comes from Pittsburgh amid that mystifying melange of war production and priorities. A prominent executive of a good sized company confessed one day to his secretary that he had been more than ordinarily successful of late in handling directors' meetings. The secretary inquired how this happened.

"My sleeping pills," said the executive, "taken in the *morning.* They give me precisely the right air of weary authority!"

O Me O My Dept.

For your edification I want to tell you about the great-great-grandfather of one of your contributions. Twenty years ago—or more—I went past a millinery window in Peoria, which included a sign, "On request we will gladly remove any hat from the window." I wrote Bert Leston Taylor a note based on the sign, and he published it in 'A Line o' Type or Two." Two years later it bobbed up in THE TRIBUNE credited to a newspaper in Scotland . . . and last year H. T. Webster did a cartoon built on the same idea. I wonder in what reincarnation it will appear next! W. S.

Typewriter Drawing.

Spring IS here—Tra la, tra la—
All we hear—Tra la, tra la—
Birdies singing far and high . . .
Zephyrs blow—and so do I!

MILDRED D. KRUEGER.

Telephone Tips.

A background of 12 years at the switchboard of United Air Lines general office should furnish some helpful tips for telephonists. Myrtle Stephens, thru whose board some 600 calls go every day, says:

1. Answer calls by giving your name or department, not simply by saying "hello." When answering another person's phone, identify it as such, then give your name. This will save the caller's time and yours.

2. Answer calls promptly. Try to catch them on the second or third ring. Arrange to have some one answer your phone when you are not at your desk.

3. Talk clearly. Keep conversations short and to the point.

4. If you're in doubt, look up the phone number before calling. Don't just guess.

5. If you put in a long distance call, don't leave the office without letting some one know where you can be reached when the call is ready.

Two Tricycles Sought for Sons of Service Men

[Activities of the Sally Joy Brown department are sponsored by Chicago Tribune Charities, Inc.]

BY SALLY JOY BROWN.

If any south side reader has a child's tricycle to donate, Mrs. M. would be very grateful for it. She is the mother of a small boy, aged 4. His father is in service, and prior to induction, he gave his son a tricycle as a gift. Two weeks ago it was stolen and the youngster has been inconsolable. Since the mother is living on a government allowance which provides only the necessities, she is unable to purchase another tricycle.

Mrs. J. would also be grateful for a tricycle for her grandson, 3½ years old. His father is in service and his mother is employed. He is taken to his grandmother's house during the day, but the distance is almost a mile, and in the evening when the child is tired, the long walk is difficult for him.

Mr. X., a former Chicagoan, recently moved to the mountains for his health. He is almost two miles from the postoffice and the general store, and during snowy weather finds it very difficult to cover this distance, since he has neither a car nor a horse. He would be grateful if any reader has a discarded pair of snowshoes which could be sent to him. The address will be provided upon request.

Lectures Today

Helen Parker, "Gauguin and Other Modern French Artists," 6:30 p. m., Fullerton hall, Art institute, free.

Dr. Paul Lietz, "Pan-America," 12:15 p. m., Chicago public library; **Mrs. S. R. Shambaugh,** reviewing Hersey's "Bell for Adano," 8 p. m., South Shore branch library, both free.

Bert Grove, guide lecture tour, 2 p. m., Chicago Natural History museum, free.

Dr. Otto Eisenschiml, reviewing his own works, presented by Northtown Library Book Review club, 8 p. m., Cine hall, 6403 Maplewood av., free.

— DOWNTOWN —

LAST DAY! Chicago. Open 9:30 A. M. Ray Milland "THE UNINVITED" —On Stage— Lou BREESE and his MUSIC Gracie Barrie

Extra—TONIGHT 9:30 HOLLYWOOD "SNEAK" PREVIEW. Come at 8:30 P. M. and SEE the Stage Show—the Preview and the Regular Feature

CHICAGO Tomorrow. NOT for CHILDREN. You'll ROAR as never before—and chuckle about it forever more! ON STAGE Lou BREESE and his MUSIC. GEORGE CARROL. JOAN MERRILL. BERRY BROS. JACK MARSHALL. THE JUVELYS. Chicago Theater Ballet.

A MIRACLE... and it happened to TRUDY KOCKENLOCKER (What a name! What a dame!) 6-F NORVAL... the under over miracle man! BETTY HUTTON EDDIE BRACKEN in PRESTON STURGES' funniest hit! the Miracle of Morgan's Creek. She stayed out all night to kiss the boys goodbye! What a night! What a scandal!! Paramount's panic with DIANA LYNN WM. DEMAREST "McGinty" and "The Boss"

— DOWNTOWN — BUY WAR BONDS AND STAMPS at all Balaban & Katz Official Issuing Agents Theaters

ROOSEVELT. ANN SHERIDAN DENNIS MORGAN "Shine on Harvest Moon" Jack Carson · Irene Manning

UNITED ARTISTS. HEADS UP... for the thrill romance that's flying away with Chicago's heart! SPENCER TRACY · IRENE DUNNE 'A Guy Named Joe'. Extra! "MACKINAC ISLAND" In Technicolor

GARRICK. THESE WOMEN KNEW HOW TO FIGHT... and LOVE! "CRY HAVOC" MARGARET SULLAVAN ANN SOTHERN JOAN BLONDELL. KILLER OF THE SKIES! "The MEMPHIS BELLE" OFFICIAL!... AUTHENTIC!

WOODS. FIRST CHICAGO SHOWING. 2 HORROR CHILLERS! Bela LUGOSI "VOODOO MAN" Plus "GHOST THAT WALKS ALONE" EXTRA! "MEMPHIS BELLE" IN TECHNICOLOR. LATE SHOWS! MIDNIGHT TO 6 A. M.

RKO PALACE RANDOLPH AT LA SALLE. OPEN 8:45 A. M. "ALI BABA and the FORTY THIEVES" Plus musical comedy "HI, GOOD LOOKIN'"

RKO GRAND CLARK NEAR RANDOLPH. OPEN 8:45 A. M. Unforgettable! GINGER ROGERS "Tender Comrade" ROBERT RYAN. "HAT CHECK Honey"

— DOWNTOWN — BUY WAR BONDS AND STAMPS at all Balaban & Katz Official Issuing Agents Theaters

Three loves has she! Three cheers have we! Daring, stunning, riotous in breath-taking technicolor! GINGER ROGERS "Lady in the Dark" Paramount's triumph with RAY MILLAND · JON HALL WARNER BAXTER. STATE-LAKE OPEN 8:45 A. M.

AWARDS! ACCLAIM! for star, story and superb beauty! Jennifer Jones Academy award winner in "The Song of Bernadette" 20th Century-Fox Success. 6th prize week! Apollo

I WANT TO HAVE FUN! FIRST CHICAGO SHOWING! "TEEN AGE" JAZZ-MAD YOUTH. "GUILTY PARENTS" INTIMATE SENSATIONAL REVEALING! STUDIO VAN BUREN at MICHIGAN

2 BEST AT THE McVickers. TOMORROW MICKEY ROONEY JUDY GARLAND "GIRL CRAZY" Tommy Dorsey & Orch. "Cross of Lorraine" GENE KELLY PIERRE AUMONT

LA SALLE TODAY! OPEN 7:45. LUST-MAD JAPS EXPOSED "HARA-KIRI" with CHARLES BOYER MERLE OBERON. PLUS "The RACKET MAN" TOM NEAL JEANNE BATES

— DOWNTOWN —

LAST DAY • STAGE—MARTHA RAY IN PERSON. SCREEN—JANE WITHERS in "MY BEST GAL". ORIENTAL RANDOLPH NR. STATE. STAGE TOMORROW The "CHAMPAGNE" of ALL REVUES. HARRY HOWARD'S "GAY NIGHTIES REVUE" featuring Leonard GAUTIER'S 'BRICKLAYERS' World's Most Famous Dog Act. DAVE BARRY . CHAZ CHASE . VIC HYDE. Larry STUART. Chas. KRAFT. 24 OF AMERICA'S NAUGHTIEST NIGHTIES. CO. OF 50 10 SCENES. "Trocadero" ROSEMARY LANE

MONROE MONROE at DEARBORN LATEST NEWS REELS. CHARLES BOYER, RITA HAYWORTH 'TALES of MANHATTAN' Plus BETTY GRABLE in 'Springtime in the Rockies'

CLARK CLARK at MADISON MIDNIGHT SHOW "TEXAS" WILLIAM HOLDEN and CLAIR TREVOR "ELLERY QUEEN in Desperate Chance"

World PLAYHOUSE 410 S. Mich. Ave. Cont. from 11:15 A. M.—35c Inc. Tax to 1 P. M. THE OFFICIAL RECORD OF THE GREAT OFFENSIVE 'UKRAINE in FLAMES'

RIALTO TWO BIG STAGE SHOWS! ONE WHITE! ONE COLORED! BLACK AND WHITE REVUE Plus: The Andrews Sisters "Swingtime Johnny"

— WEST — BUY WAR BONDS AND STAMPS at all Balaban & Katz Official Issuing Agents Theaters

MARBRO. LAST DAY! Dennis Morgan "Desert Song" & Gene Kelly, Pierre Aumont, "Cross of Lorraine" Tomorrow: Rosalind Russell, Brian Aherne, 'What a Woman'—Wallace Beery 'Rationing'
PARADISE Open 1:45 Merle Oberon 'HARA KIRI' & ANDREWS SISTERS, "Swingtime Johnny" Extra! "CITY THAT STOPPED HITLER"
CENT. PK. Open 1:30—Lon Chaney, Patricia Morison, 'CALLING DR. DEATH' Plus ROSEMARY LANE, "HARVEST MELODY"
STATE Open 1:30 / SENATE Open 1:45 CARY GRANT "DESTINATION TOKYO" "NAZTY NUISANCE"
MANOR Open 1:30—John WAYNE, Susan HAYWARD, 'FIGHTING SEABEES' & Victor Moore, Wm. Gaxton, "HEAT'S ON"
• AMERICAN 8 N. Ashland—FIVE HITS! 2 CARTOONS! NEWS! John GARFIELD CARY GRANT in "Destination Tokyo" "NAZTY NUISANCE" plus a NOVELTY!
• B'DY STRAND 1641 W. Roosevelt Road "HEAT'S ON" with MAE WEST and HAZEL SCOTT "ROOKIES IN BURMA" LAFF RIOT!
• JOY 1611 W. Roosevelt LOUISE BEAVERS HARLEM'S "TUFF KIDS REFORM SCHOOL" GEORGE BRENT in "SOUTH OF SUEZ"
• CRAWFORD 19 S. Crawford / • BYRD Madison-Cicero ALICE FAYE TYRONE POWER "IN OLD CHICAGO" BARBARA STANWYCK JOEL McCREA "BANJO ON MY KNEE"
4 STAR 2418 Mad. Dennis Morgan 'RIVER'S END' 3 FEATS. Bob Haymes Lynn Merrick 'SWING Out the BLUES' Brenda Marshall, "SINGAPORE WOMAN"
IMPERIAL Today 12:30 4 HITS Tyrone Power Alice Faye, "IN OLD CHICAGO" & Weissmuller, 'TARZAN TRIUMPHS' Musical Short & 'Bat Man'
MADLIN 1910 W. Mad.—DOROTHY LAMOUR JIMMY DORSEY and BAND BETTY HUTTON, Wm. Holden, "FLEET'S IN" and GENE TIERNEY, 'TOBACCO ROAD'
CENTURY 1421 West Madison ANN SOTHERN LENA HORNE "PANAMA HATTIE" & CAROLE LANDIS Rita HAYWORTH, Vic Mature, "MY GAL SAL"
LINDY 1710 W. Mad. Opens 12:30 JOHN WAYNE "MAN BETRAYED" and OLIVIA DeHAVILLAND PAULETTE GODDARD, "HOLD Back the Dawn"
MARSHALL SQ. 2875 Cermak Rd. Open 1 CARY GRANT JOHN GARFIELD, 'DESTINATION TOKYO'

— NORTH —

The ESQUIRE OAK NEAR MICHIGAN "THE UNKNOWN GUEST" VICTOR JORY, PAMELA BLAKE And THE ESQUIRE HOUR. To enjoy its mounting suspense try to see it from the beginning. Feature at 2:20, 3:57, 5:34, 7:11, 8:48, 10:30. Starting Tomorrow: "NORTH STAR"
Cinema CHICAGO & MICHIGAN review 7:55—9:55 feature 6:30 8:30—10:30 Gracie Fields Monty Woolley "Holy Matrimony"
LANE COURT Open 1:30 Armitage at Clark "SWING OUT THE BLUES" Wm. Powell, Hedy Lamarr, "CROSSROADS" OVEN GLASSWARE FREE TO LADIES
DE LUXE 1141 Wilson B. Stanwyck "IN OLD CHICAGO" "BANJO ON MY KNEE"
SURF Dearborn at Division. Merle Oberon Ray Milland, Robt. Cummings, Brian Aherne, "FOREVER AND A DAY" & SURF DIGEST. Feature at 7:36 and 10:07
RIDGE 1550 Devon. Op. 1:30. MATINEE J. Cagney, "Johnny Come Lately" Alice Faye Tyrone Power "IN OLD CHICAGO"
CALO 5404 N. CLARK. Open 5. ALICE FAYE Tyrone POWER, "IN OLD CHICAGO" 'BANJO on MY KNEE' Barb. Stanwyck, J. McCrea
BRYN MAWR At Bryn Mawr L. Op. 1 P. M. F. MacMurray, Mary Martin "NEW YORK TOWN" & Madeleine Carroll Stirling Hayden, "BAHAMA PASSAGE" in Color
WINDSOR 1225 N. Clark. OPEN 1:30 Cary Grant, John Garfield ALAN HALE, "DESTINATION TOKYO"
ROSEWOOD 1823 Montrose. Starts 5:30 D. Ameche, "HAPPY LAND" "THE MAN FROM DOWN UNDER"
COED 1330 Morse. Robert Taylor Norma Shearer "The Escape" Landis, Murphy, "POWERS GIRL"

— NORTH —
• SHERIDAN 4038 Sheridan—LAST DAY! BENNY GOODMAN & ORCH. ALICE FAYE, "THE GANG'S ALL HERE" MERLE OBERON, LAIRD CREGAR, "LODGER" NEW SHOW TOMORROW: "NORTH STAR" Claudette COLBERT, "NO TIME FOR LOVE"
• VOGUE 3812 B'dwy JOHN WAYNE SUSAN HAYWARD "FIGHTING SEABEES" & HAZEL SCOTT MAE WEST, Xavier Cugat, "HEAT'S ON"
• DEVON 6225 Broadway / • N. CENTER 4031 Lincoln JOHN GARFIELD CARY GRANT 'DESTINATION TOKYO' Comedy Feature Hit! "NAZTY NUISANCE" N. CENTER ONLY: 3 CARTOONS! NOVELTY!
• MODE 3912 Sheridan BETTE DAVIS PAUL HENREID CLAUDE RAINS "NOW, VOYAGER" JINX FALKENBURG, BRENDA & COBINA JOAN DAVIS, "SWEETHEART of the FLEET"
• 400 6746 SHERIDAN ROAD—Opens 5:30 "WHERE ARE YOUR CHILDREN?" "UNKNOWN GUEST" & "SAILOR'S ALL"
• BIOGRAPH 2433 Lincoln—Opens 12:45 THE DEAD END KIDS Humphrey Bogart—"CRIME SCHOOL" Ronald Reagan, 'GIRLS on PROBATION' "ARMY 'AIR CORP' SHOW" MUSICAL!
• DAVIS 4614 Linc. JAMES CAGNEY "JOHNNY COME LATELY" GRACE GEORGE & "CHARLIE CHAN IN SECRET SERVICE"
• BUCK'M 3319 N. CLARK STREET JOHN GARFIELD CARY GRANT "DESTINATION TOKYO" "NAZTY NUISANCE" & NOVELTY!
• ARGMORE 1040 Argyle—Opens 1:30 ROBERT CUMMINGS Olivia De Havilland, "PRINCESS O'ROURKE" and "HENRY ALDRICH HAUNTS A HOUSE"
• VIC Sheffield-Belmont—Humphrey BOGART, DEAD END KIDS, "CRIME SCHOOL" RONALD REAGAN, "GIRLS ON PROBATION" "COMMUNITY SING" and COLOR CARTOON! "DUDE RANCH BUCKAROOS" Technicolor!

BUY WAR BONDS AND STAMPS at all Balaban & Katz Official Issuing Agents Theaters
UPTOWN BROADWAY LAWRENCE. LAST DAY! Dennis Morgan, Irene Manning in Color! "DESERT SONG" Plus Gene Kelly, "CROSS OF LORRAINE" Tomorrow: Rosalind Russell, Brian Aherne, "What a Woman," plus "Rationing"
GRANADA SHERIDAN & DEVON. LAST DAY! Randolph Scott Grace McDonald 'GUNG HO' & RICHARD ARLEN, "MINESWEEPER" Tomorrow: Dennis Morgan, "Desert Song" and Gene Kelly, "Cross of Lorraine"
RIVIERA BROADWAY LAWRENCE. LAST DAY! Red Skelton, Ann Rutherford 'WHISTLING in BROOKLYN' & CLAIRE TREVOR, "WOMAN of the TOWN" Tomorrow: Randolph Scott, Alan Curtis, "Gung Ho"—Richard Arlen, "Minesweeper"
CENTURY PANTHEON NORTOWN NORSHORE CLAUDETTE COLBERT FRED MacMURRAY "NO TIME FOR LOVE" Plus GOLDWYN'S "NORTH STAR" Last Day at All Theaters!
CINE' LAKESIDE JAMES CAGNEY "JOHNNY COME LATELY" & "SPIDER WOMAN"
COVENT LAST DAY! "HIS BUTLER'S SISTER" "SQUADRON LEADER X"
BELMONT Merle Oberon, "HARA-KIRI" "SWINGTIME JOHNNY" EXTRA! "THE CITY THAT STOPPED HITLER"
HOWARD "Girls on Probation" & HUMPHREY BOGART, "Crime School"
ADELPHI 7074 N. Clark. Open 6. 25c to 6:30 CHARLES LAUGHTON "THE MAN FROM DOWN UNDER" DON AMECHE FRANCES DEE "HAPPY LAND"

— NORTHWEST —
MONT CLARE Grand Ave. at Harlem Walter Huston, Anne Baxter, "THE NORTH STAR" Frank Sinatra, Michele Morgan "HIGHER AND HIGHER"
GRAND 3433 W. Grand. Op. 6:00. Starts 6:15 Barbara Stanwyck, Joel McCrea "BANJO ON MY KNEE" Alice Faye, Tyrone Power, Brian Donlevy "IN OLD CHICAGO"
TIFFIN 'FIGHTING SEABEES' JOHN WAYNE, SUSAN HAYWARD VICTOR MOORE MAE WEST "HEAT'S ON"
MILFORD 3319 N. Pulaski. Don Ameche "HAPPY LAND" & Charles Laughton, "MAN FROM DOWN UNDER"
RIVOLI 4380 Elston Open 5 P.M. RICHARD DIX "THE GHOST SHIP" Betty Grable, "Day the Bookies Wept" "Mokey"
LOGAN Milwaukee & Sawyer—Opens 1:30 "CRIME SCHOOL" Humphrey Bogart "GIRLS ON PROBATION" Capt. Ronald Reagan

— NORTHWEST — BUY WAR BONDS AND STAMPS at all Balaban & Katz Official Issuing Agents Theaters
HARDING. LAST DAY! RANDOLPH SCOTT "GUNG HO" & Richard Arlen, Jean Parker, "MINESWEEPER" Tom.: "None Shall Escape" Marsha Hunt, & JAMES CAGNEY, "FRISCO KID"
CONGRESS Open 1:45 Merle Oberon "HARA-KIRI" & ANDREWS SISTERS, "Swingtime Johnny" Extra! "CITY THAT STOPPED HITLER"
GATEWAY Open 1:45—Claudette COLBERT in "NO TIME FOR LOVE" & Dana Andrews, Anne Baxter, "NORTH STAR"
TERMINAL Lon Chaney, Patricia Morison in "CALLING DR. DEATH" & Victor Moore, Wm. Gaxton, "HEAT'S ON"
CRYSTAL Open 1:45 / BELPARK Open 1:45 John Wayne, Susan Hayward "Fighting Seabees" Plus Victor Moore "HEAT'S ON"
BILTMORE Open 1:45—Cary Grant, John Garfield, "Destination TOKYO" & Hal Roach's Laugh Riot! "NAZTY NUISANCE"
WILL ROGERS James Cagney, Grace George "JOHNNY COME LATELY" Plus Basil Rathbone, "SPIDER WOMAN"
PORTAGE Open 1:45 / DRAKE Open 1:45 DEANNA DURBIN "HIS BUTLER'S SISTER" "Squadron Leader X"
ADMIRAL Open 1:45 "HAPPY LAND" Chas. Laughton, "MAN FROM DOWN UNDER"
• LIBERTY 3708 Full.—3 ATTRACTIONS! "CALLING ALL GIRLS" DEAD END KIDS, "ON DRESS PARADE" JOHN PAYNE in "TEAR GAS SQUAD"
• EMBASSY 3940 Full. "STAGE FRIGHT" Opens 1:30 COLOR CARTOON! JAMES CAGNEY, "JOHNNY COME LATELY" & "CHARLIE CHAN IN SECRET SERVICE"
• IRVING 4003 Irv. Pk. Humphrey Bogart Ronald REAGAN "CRIME SCHOOL" "GIRLS on PROBATION"
• AVON 3327 Fullerton Ave.—Opens 5:30 O. DeHavilland "PRINCESS O'ROURKE" "HENRY ALDRICH HAUNTS A HOUSE"
• CROWN 1607 W. Division—Opens 10 A. M. BIG ALL-LAFF SHOW! "ROOKIES IN BURMA" "HARVEST MELODY" 3 STOOGES COMEDY! & "THE BATMAN"
ALAMO 3639 Chicago Ave. MATINEE DAILY Cary Grant, John Garfield "DESTINATION TOKYO" Plus Hal Roach Screamliner! 'NAZTY NUISANCE'
DALE 2860 Milw. Bob Hope, Victor Moore Vera Zorina, "LOUISIANA PURCHASE" In Color, and "HE HIRED THE BOSS"

— SOUTH — WARNER BROS. THEATERS
AVALON 79th-Stony—Free Parking Open 1:30—Ann Dvorak "ESCAPE TO DANGER" Dennis Morgan, "THE DESERT SONG" —STARTS TOMORROW— Mickey Rooney, Judy Garland, "GIRL CRAZY" Randolph Scott, Alan Curtis, "GUNG HO"
CAPITOL 79th-Hals.—Free Parking Open 1:30—J. Weissmuller "Tarzan's Desert Mystery" Walter Huston, Anne Baxter, "NORTH STAR" —STARTS TOMORROW— Dennis Morgan, "THE DESERT SONG" Ann Dvorak, "ESCAPE TO DANGER"
STRATFORD 63rd-Hals.—Merle Oberon L. Cregar, 'The LODGER' Alice Faye, "THE GANG'S ALL HERE"
BEVERLY 95th-Ashland—Free Parking Susan Hayward, Dennis O'Keefe John Wayne, "THE FIGHTING SEABEES"
JEFFERY 71st-Jeffery / RHODES 79th-Rhodes John Wayne "FIGHTING SEABEES" Mae West, Victor Moore "THE HEAT'S ON"
GROVE 76th-Cottage / HIGHLAND 79th-Ashland Cary Grant John Garfield "DESTINATION TOKYO" Laff Hit! 'ROOKIES in BURMA'
OGDEN 63rd-Ashland—Victor Moore, Mae West, "THE HEAT'S ON" Cary Grant, "DESTINATION TOKYO"
COSMO 79th-Halsted—James Cagney, "JOHNNY COME LATELY" Deanna Durbin, "HIS BUTLER'S SISTER"
SHORE 75th-Kingston / FROLIC 55th-Ellis James Cagney "JOHNNY COME LATELY" Ann Dvorak "SQUADRON LEADER X"
HAMILTON 71st-Paxton—"HENRY ALDRICH Haunts a House" Olivia De Havilland, 'PRINCESS O'ROURKE'
OAKLAND 39th-Drexel—"CHARLIE CHAN in the Secret Service" Deanna Durbin, "HIS BUTLER'S SISTER"
"MET" 47th-So. Parkway—Thrill Hit! John Garfield, Alan Hale Cary Grant, "DESTINATION TOKYO"
★RAY ORSON WELLES, "Journey Into Fear" "Young and Willing" Susan Hayward William Holden, "HIGHWAY THRU HELL"
★WOODLAWN Open 12:30. Betty Field "OF MICE AND MEN" "3rd Finger Left Hand" Myrna Loy, M. Douglas
★ARK Op. 12:30. Rita Hayworth, Dennis Morgan "Affectionately Yours" Paul Lukas, Geo. Brent "They Dare Not Love" "Fighting Valley"
★V 47th-Drexel. Open 1:30. Gary Cooper, Barbara Stanwyck, "BALL OF FIRE" Ronald Coleman, Ginger Rogers, "LUCKY PARTNERS"
MARQUETTE 63d-Kedzie. Disney Festival 5—CARTOONS—5 Hump. Bogart, "Crime School" RONALD REAGAN "Girls on Probation"
HIGHWAY 63rd and Western DISNEY FESTIVAL 5—CARTOONS—5 Humphrey Bogart "CRIME SCHOOL" RONALD REAGAN "Girls on Probation"
MICHIGAN 55th and MICHIGAN BLVD. CAPT. RONALD REAGAN "GIRLS ON PROBATION" & BETTY FIELDS, LON CHANEY JR., "OF MICE AND MEN" LATEST! ALL-AMERICAN NEGRO NEWS!
PARK 3955 S. Pkwy.—RONALD COLMAN Thos. Mitchell, "LOST HORIZON" PAUL LUKAS, Wm. BENDIX, "HOSTAGES"
CORAL 85th-Cicero, Opens 6:00. Free Parking James Cagney, "JOHNNY COME LATELY" & "WITH the MARINES at TARAWA"

— SOUTH — BUY WAR BONDS AND STAMPS at all Balaban & Katz Official Issuing Agents Theaters
TIVOLI COTTAGE GR. AT 63rd. LAST DAY! Mickey Rooney, Judy Garland Tommy Dorsey, "GIRL CRAZY" Plus RANDOLPH SCOTT, "GUNG HO" Tomorrow: Rosalind Russell, Brian Aherne, "What a Woman," plus "Rationing"
SOUTHTOWN 63rd St. East of HALSTED. LAST DAY! Greer Garson, Walter Pidgeon in "MADAME CURIE" & CO-HIT! "GRANDFATHER'S FOLLIES" Tomorrow: Mickey Rooney, Judy Garland, "GIRL CRAZY" & "GUNG HO"
TOWER "JACK LONDON" Plus ANDREWS SISTERS "SWINGTIME JOHNNY" Extra! 'STALINGRAD'
MARYLAND 'Destination Tokyo' with CARY GRANT, JOHN GARFIELD & Hal Roach's Laff Riot, "NAZTY NUISANCE"
REGAL LAST DAY! DOORS OPEN 10:30 A. M. ALL ON OUR STAGE! 2—GIANT JIVE BANDS!—2 LOUIS JORDAN & TYMPANY FIVE EDDIE DURHAM and HIS ALL GIRL ORCH. 6 EXTRA ACTS: SISTER ROSETTA THARPE DUSTY FLETCHER—PECK and PECK Screen: Susan Hayward, "JACK LONDON"
PICCADILLY 51st AND BLACKSTONE TYRONE POWER ALICE FAYE DON AMECHE "IN OLD CHICAGO" BARBARA STANWYCK JOEL McCREA "BANJO ON MY KNEE"
HARPER Ronald Reagan, Jane Bryan "GIRLS ON PROBATION" "THE CAT AND THE CANARY"
HYDE PARK Gene Tierney Preston Foster "THUNDERBIRDS"
KIMBARK 6240 Kimbark Ave. Opens 12:30 Don Ameche, Frances Dee "HAPPY LAND" Charles Laughton, "MAN FROM DOWN UNDER"
KEN 1325 E. 47th. Open 1:30. Fine Program! Don Ameche, "HAPPY LAND" Charles Laughton "Man from Down Under"
JACKSON PK. Op. 1:30—67th-Stony "With the MARINES at TARAWA" col. SIDNEY TOLER, "CHAN IN SECRET SERVICE" Ann Dvorak, "SQUADRON LEADER X"
E.A.R. 6839 Wentworth. Chas. Laughton "THE MAN FROM DOWN UNDER" & "HENRY ALDRICH HAUNTS A HOUSE" EXTRA! "MARINES at TARAWA" in color
STATE 11020 S. Michigan. CARY GRANT "DESTINATION TOKYO" Wally Brown, "ROOKIES IN BURMA"
LEX 1162 E. 63rd. Open 12:30. Deanna Durbin Franchot Tone, "HIS BUTLER'S SISTER" James Cagney, Grace George, "Johnny Come Lately"
RAMOVA 35th-Halsted. CARY GRANT "DESTINATION TOKYO" "NAZTY NUISANCE" A Screamliner!
HARVARD 63rd & Harvard. Starts 6 P. M. "SQUADRON LEADER X" James Cagney, "JOHNNY COME LATELY"
COLONY 59th-Kedzie. WALLY BROWN "ROOKIES IN BURMA" CARY GRANT, "DESTINATION TOKYO"
CHELTEN 79th-Exchange. DON AMECHE "HAPPY LAND" "GHOST SHIP" Richard Dix, Russell Wade
COMMERCIAL 9150 Commercial. Open 6:30 Cary Grant, John Garfield "DESTINATION TOKYO" "LAW OF TROPICS"

• • SUBURBAN • •
— NO MAN'S LAND — TEATRO Open 6:15—25c to 6:30 Alice Faye, Phil Baker "THE GANG'S ALL HERE" George Sanders Merle Oberon "THE LODGER"
— EVANSTON — STADIUM OPEN 6:15. 21c to 6:30 James Cagney, Grace George "JOHNNY COME LATELY" and "SWING OUT THE BLUES"
VARSITY Sts. 1:30—Greer Garson, Walter Pidgeon, "MADAME CURIE" & Old Timers' Hit Parade! "Grandfather's Follies"
VALENCIA Sts. 2:00 'His Butler's Sister' Deanna Durbin & "SQUADRON LEADER X"
CORONET Sts. 6:30 'Princess O'Rourke' Plus "HENRY ALDRICH HAUNTS A HOUSE"
— GLENCOE — GLENCOE OPEN 6:15. 21c to 6:30 Cary Grant, John Garfield "DESTINATION TOKYO" ADDED, COLOR CARTOON, SPORT, NEWS
— HIGHLAND PARK — ALCYON FIGHTING SEABEES JOHN WAYNE, SUSAN HAYWARD MAE WEST Victor Moore "THE HEAT'S ON"
— WILMETTE — WILMETTE OPEN 6:15. 21c to 6:30 John Wayne, Susan Hayward "FIGHTING SEABEES" MAE WEST VICTOR MOORE "HEAT'S ON"
— BERWYN — OAKWYN Roose.-Oak Park. Doors Open 6:15 "GHOST SHIP" Richard Dix Charles Laughton, "MAN FROM DOWN UNDER"
B&K BERWYN Lon Chaney, Pat Morison "CALLING DR. DEATH" & Hal Roach Laugh Riot, "NAZTY NUISANCE"
ROXY Ronald Reagan, Jane Bryan "GIRLS ON PROBATION" HUMPHREY BOGART, "CRIME SCHOOL"
— CICERO — PALACE DON AMECHE, FRANCES DEE "HAPPY LAND" "SQUADRON LEADER X"
— PARK RIDGE — PICKWICK Cary Grant, John Garfield, Alan Hale and Faye Emerson in "DESTINATION TOKYO"
— DES PLAINES — DES PLAINES CARY GRANT JOHN GARFIELD ALAN HALE in "DESTINATION TOKYO"

• • SUBURBAN • •
— MAYWOOD — LIDO DOORS OPEN 12:30 Andrews Sisters "SPRINGTIME JOHNNY" MARTHA O'DRISCOLL NOAH BEERY JR. "WEEK-END PASS"
— AUSTIN — PLAISANCE 466 N. Parkside. Don Ameche "HAPPY LAND" Charles Laughton "Man from Down Under"
SYMPHONY 4937 W. Chgo. Basil Rathbone "THE SPIDER WOMAN" "CHARLIE CHAN IN THE SECRET SERVICE" Free Glassware to Ladies with Eve. Adm. Ticket
AUSTIN O. De Havilland, R. Cummings "PRINCESS O'ROURKE" R. Reagan, "TUGBOAT ANNIE SAILS AGAIN"
PARK 'THOUSANDS CHEER' Betty Grable, Judy Garland, "PIGSKIN PARADE"
ROCKNE 5825 W. Div. Open 6 P. M. Charles Laughton 'Man from Down Under' "Aldrich Haunts a House" & "The Ghost Ship"
B&K IRIS Open 6—Humphrey Bogart, Dead End Kids, "CRIME SCHOOL" Plus Ronald Reagan, "GIRLS ON PROBATION"
— OAK PARK — LAMAR Marion at Lake St. WALTER HUSTON ANN HARDING "NORTH STAR" and FRED MacMURRAY Claudette COLBERT, "NO TIME FOR LOVE"
LAKE Lake and Marion Sts. "ROOKIES IN BURMA" Comedy Feature Hit! JOHN WAYNE Susan HAYWARD "Fighting Seabees"
— FOREST PARK — FOREST Cary Grant, John Garfield "DESTINATION TOKYO" Also "ROOKIES IN BURMA" WALLY BROWN
— ELMWOOD PARK — ELM 7540 Grand Ave. DEANNA DURBIN "HIS BUTLER'S SISTER" James Cagney, "JOHNNY COME LATELY"
— LA GRANGE — LA GRANGE John Wayne, Susan Hayward in "FIGHTING SEABEES" & Victor Moore, Wm. Gaxton, "HEAT'S ON"
— ELMHURST — YORK John Wayne, Susan Hayward "THE FIGHTING SEABEES" LAFF RIOT! "ROOKIES IN BURMA"
— VILLA PARK — VILLARD Charles Laughton "MAN FROM DOWN UNDER" "PARIS AFTER DARK" George Sanders
— GLEN ELLYN — GLEN James Cagney, Grace George "JOHNNY COME LATELY" Basil Rathbone, "SPIDER WOMAN"
— BLUE ISLAND — NEW LYRIC Op. 1 'Destination Tokyo' with CARY GRANT and JOHN GARFIELD

HICKORY Perma·lift BRASSIERES
THE LIFT THAT NEVER LETS YOU DOWN
America's only Bra with "The Lift that never lets you down"
The only difference between a good and poor figure often is a matter of a clever brassiere. In Perma·Lift a miracle happens at the base of the bra-cup where a patented cushion inset softly lifts your bosom, holds that firm rounded contour, never becomes limp or lax through constant washing and wear. Bra and Bandeau styles, $1.25 to $2.50.

Thrifty Cook Does Right by Plentiful Eggs

Ration Roundup

PROCESSED FOODS—Blue stamps A8 thru K8 [book 4], 10 points each, good indefinitely.

MEATS, CHEESE, FATS, OILS—Red stamps A8 thru M8 [book 4], 10 points each, good indefinitely.

SUGAR—Stamps 30 and 31 [book 4], 5 pounds each, good indefinitely; stamp 40, 5 pounds for canning, expires Feb. 28, 1945. Extra 20 pounds for canning available with spare stamp 37 upon application to local ration board.

SHOES—Stamp 18 [book 1], good for one pair, expires April 30; airplane stamp 1 [book 3], good for one pair until further notice.

GASOLINE—Coupons 11 in A books expire June 21.

TIRE INSPECTIONS—May 31 last day for C card holders; June 30 last day for B card holders; Sept. 30 last day for A card holders.

FUEL OIL—Sept. 30 last day for period 4 and 5 coupons, 10 gallons each.

WASTE FATS—Each pound worth 2 meat ration points and 4 cents.

BY MARY MEADE.

[Copyright: 1944: By The Chicago Tribune.]

Had your egg today? The temporary avalanche of fresh eggs continues, even tho Easter and traditional coloring of hard cooked eggs for the children relieved the market somewhat.

It's a fine opportunity for all of us to enrich our diets with this important protein and mineral food and at the same time ease the glut of eggs. Storage facilities aren't adequate for them, and if consumers don't eat more eggs than usual, the poultryman, finding no adequate market, may sell his flock, and come next fall, there'd be an egg shortage. That would really be painful, more painful than a shortage of sugar!

There must be a hundred delectable ways to serve poached eggs as a luncheon dish. Allow two eggs per serving, on a foundation of toast or split English muffin. Of course the sauce should be prepared before the eggs, for a cold poached egg is unappetizing.

Eggs with Creole Sauce.

The sauces which may be used are numerous. Creole sauce is popular. For four servings of two eggs each, cook ¼ cup minced onion and ¼ cup minced green pepper in 2 tablespoons bacon drippings until soft, then add 1 tablespoon flour, salt, pepper, ½ teaspoon sugar. Blend well and add 1 cup strained cooked tomatoes and simmer until thick.

Eggs Benedict.

Eggs Benedict are sauced with hollandaise or mock hollandaise. Often they sit on a thin slice of boiled ham which covers the half English muffin or slice of lightly buttered toast. To make mock hollandaise, begin with a cup of well seasoned thick white sauce. While it is hot, add two well beaten egg yolks, stirring constantly. Keep over boiling water for a few minutes, and add two tablespoons lemon juice and a few grains cayenne pepper.

Florentine Eggs.

Florentine eggs usually are prepared with cooked spinach, but any cooked greens will do. Make nests of the spinach [no toast this time] and place poached eggs in the nest. Pour medium white sauce over the eggs, sprinkle thickly with grated cheese and place under the broiler for just a few seconds before serving. Be careful not to poach eggs too well done for this dish, or the additional time under the broiler may be too much for them.

Friday Menu

BREAKFAST
Half Grapefruit — Cornflakes
*Top-of-Stove Omelet
Leftover Raisin Scones
Milk — Coffee

LUNCH
†Scalloped Noodles with Vegetables
Shredded Lettuce, Thousand Island Dressing
Whole Wheat Bread
Packaged Chocolate Pudding, Milk

DINNER
Spinach Ring with Creamed Salmon and Hard Cooked Eggs
Parsley Potato Cubes
Stuffed Prune Salad on Orange Slices
Enriched White Bread
Leftover Gingerbread [Frosted]
Milk — Coffee

*Top-of-stove omelet: Beat 4 eggs slightly; add ½ teaspoon salt, dash of pepper, and ¼ cup milk. Pour into well greased hot frying pan and cook over moderate heat. As omelet cooks, lift edges toward center and let uncooked part run underneath cooked portion. When bottom is browned, fold over or roll. Serve immediately.

†Combine cooked noodles with 1 can condensed vegetable soup; top with margarined crumbs and bake in a 400 degree oven until crumbs are brown.

* *

Church Rummage Sale.

A rummage sale, sponsored at the Joyce Methodist church, 3900 N. Seeley av., will open at 9 a. m. today at the Ravenswood Woman's club.

Fabric Saver

If you rip the seams of a man's discarded suit, you will have sufficient material to make this handsome ensemble for yourself. Of course, you may obtain brand new fabric, if you so prefer. It's a handsome, tailored suit you can wear everywhere. Style No. 2649 is designed for sizes 14 to 20. Size 18 requires 2¾ yards of 54 inch fabric for suit; 2⅛ yards of 35 inch material for jacket lining.

Order Clotilde patterns from Chicago Tribune, P. O. Box 537, Grand Central Annex, NEW YORK CITY. Print name and address; state size. Each pattern is 10 cents, plus 2 cents for mailing.

According to Culbertson

[Copyright: 1944: By Ely Culbertson.]

It is extremely unwise to base the defense on the hope that partner has one certain card, when victory can also be attained if he has a different holding and the only problem is to discover "which is which." Consider today's case.

West, dealer.
Both sides vulnerable.

NORTH.
♠ 10 7 3 2
♥ 6 5
♦ K 10 9 8 7 3
♣ 5

WEST.
♠ Q 9 8 4
♥ A K Q 8
♦ 6
♣ A Q 7 2

EAST.
♠ J 6
♥ 7 3 2
♦ J 5 2
♣ K 9 8 4 3

SOUTH.
♠ A K 5
♥ J 10 9 4
♦ A Q 4
♣ J 10 6

The bidding:

West	North	East	South
1 spade	Pass	1 no tr.	Double
2 hearts	3 diamonds	Pass	3 no tr.
Double	Pass	Pass	Pass

South cannot be blamed for feeling that there was an excellent chance for three no trump after North had made a three diamond bid. It was North who should have run out of the three no trump contract.

West cashed his three top hearts and then, with the fervent hope that East could stop the diamond suit, exited with his fourth heart so as to avoid leading from honors in the black suits. Declarer promptly rattled off six diamonds and two spades, fulfilling the contract.

West should have been a bit more versatile. It was possible, but by no means certain that East had a diamond stopper—he might have other values for his one no trump response [which, incidentally, should have been a meek pass]. The way for West to find out was to lay down the club ace! If East gave a "come on" with a high card, as he certainly would have, West could continue with that suit; if East discouraged a club continuation he would be announcing tacitly a diamond stopper, and West would be assured of the setting trick. Actually, of course, the defenders would have run five club tricks, and collected an 1,100 point penalty.

Send bridge problems to Culbertson, care of The Tribune. Inclose self-addressed, stamped envelope.

Looking at Hollywood

By Hedda Hopper.

HOLLYWOOD, Cal., April 12.—**Billy Wilder** swears he can put "A Lost Week-End" on the screen, and Paramount put in a bid to its author, **Charlie Jackson**, for it. . . . There have been so many false starts on "The Life of Eddie Rickenbacker," I'm wondering if it will ever be made. . . . **Milburn Stone**, taking a sheet out of **Jim Davis'** book, wants a leave of absence from Universal to return to his home town, Burrton, Kas., and run for mayor.

It Still Holds.

Muriel Morris should have taken the advice of an old horse trader before definitely running down **Red Skelton**. His motto was, "Never beat the nag before you've got him in harness." . . . **Olsen and Johnson**, if their strength holds, will have three shows on Broadway this fall. Their own "Jerks Berserk," "Hellzapoppin' Jr.," with junior players, and another "Hellzapoppin' in Harlem" with an all-colored cast. . . . **Joan Bennett**, invited to celebrate with some colonels and captains just in from the South Pacific, regretted by saying, "I must go home immediately to care for my baby who's being looked after by a substitute nurse—but the baby doesn't like her."

A Few Ramblings.

Olivia de Havilland is being paged by Paramount. . . . I asked **Gene Fowler Jr.** how he liked his father's book, "Good Night, Sweet Prince." He replied, "How should I know? He hasn't given me a copy yet." . . . Don't let that **Hal Wallis** proposed deal with other studios fool you. He'll definitely go with **David Selznick**. . . . **Neil Agnew's** yearly pay check from Selznick adds up to more than $100,000. . . . **Yvette**, who's just finished at the Clover club here, is talking pictures with several producers. She had nine solid months entertaining our men overseas and tells me, "You can now take a booking of 52 weeks for our soldiers on various battle fronts." She was in that Clipper crash at Lisbon, but continued on her way alone to London. First night there met **Bea Lillie**. Do your heart good to hear her rave about Bea, who not only shared her food with her but her clothes—and in war rationed England, believe me, that's something. . . . **Acquanetta** is out again after a bad case of bronchial pneumonia.

Be Your Age, Boys.

Do you care if **Errol Flynn** had seven stitches taken in his face after a poke **Capt. Dan Topping** gave him? It would look better if our fellows did their fighting on a battle front. . . . I'm told that "Chopin," with **Merle Oberon** and **Paul Muni**, is better than "Cover Girl." Seeing is believing. . . . **Ralph Murphy** is gathering a fortune in Mexico for producing and directing pictures down there. He turns 'em out in 10 days. . . . **Irene Dunne**, unlike other well known actresses her age, doesn't mind playing the mother of a 19 year old. In fact, she's proud of it. **Rose Banken's** original story, not yet titled, is for Irene and **Walter Pidgeon**. . . . I understand **Sylvia Fairbanks Stanley** had love letters hidden all over her Santa Monica beach house. She went out to retrieve the letters but the tenants already had read 'em.

She Would Do That.

Cass Daley has to play the drums in "Out of This World," so she's taking lessons from the zaniest drummer in history—**Spike Jones**. . . . "Reveille with Beverly" was no great shakes as a picture, but it gave us **Ella Mae Morse**. Ella's recordings have been catching on like mad and her next may be "Boogie Lullaby." . . . Ha, ha. I hear **Joe Stalin** may restore **King Carol** to his throne, and if that's true, our state department will allow him to return via this country. . . . Twentieth Century will do the film version of "Jacobowsky and the Colonel." It already owns the **Franz Werfel** book on it. . . . I predict **Harry Von Zell** will come into his own when he takes over "Truth or Consequences." Never could understand why Harry, one of our great comics, supported men not nearly as funny. Just to hear him giggle gets me in the mood.

Can't Understand It.

Jean Negulesco is directing **Hedy Lamarr** in "The Conspirators," yet when a magazine wanted pictures of him sketching, he sent for **Humphrey Bogart** from another set. Jean is one of our finest sketch artists. I wanted to buy one he did of **Lola Lane** years ago, but he'd already sold it. . . . Since "Follow the Girls," **Irina Baronova** is a hit in New York. We didn't give her a chance in pictures. She had to compete with Florian, the horse. . . . Monogram is going to do "Sunbonnet Sue" which **Paul Gerard Smith** and **Bradford Ropes** are writing. . . . **Anne Dvorak** is already collecting toys for British children for Christmas—1944. . . . Last year **Joy Hodges** was picked as our "number one brunette." She went into "Doughgirls" as a blonde. She's brunette again in "Something for the Boys." . . . What a lovely celebration the **Jean Hersholts** had on their 30th wedding anniversary. Their whole lives have been spent doing good. Maybe that's why they look so good.

[Copyright: 1944: By The Chicago Tribune.]

Isabella Ladies Will Give Annual Benefit Tomorrow

The 30 Chicago councils of the Ladies of Isabella are giving their annual benefit party at 8 p. m. tomorrow in the La Salle hotel. Miss Anna M. Pontius, who heads the society, is being assisted in arrangements for this large benefit by the following chairmen and their committees: Miss Victoria Warnesson, Miss Belle V. Casey, Mrs. Marie F. Boland, Mrs. Mabel Powers, Miss Mary Mutterer, Miss Marie McHale, Mrs. Anne F. Seilheimer, Mrs. Mae Follender, Mrs. Cecelia Vandervoort, Miss Marion B. Collins, Miss Marcella R. Schmitz, Mrs. Helen Kenny, Mrs. Margaret Coyle, Miss Clara A. Kloss, Miss Margaret M. Dasse, Miss Irene C. Mulligan, and Miss Marie Zimmerman.

$5 PRIZE RECIPE

Dad's Bean and Buttermilk Soup.
[Serves five.]

3 cups cooked dried lima beans
¾ cup water or cooking liquid
3 cups fresh buttermilk
½ teaspoon celery salt
½ teaspoon onion salt
1 teaspoon salt
¼ teaspoon pepper
Chopped parsley

Add cooked beans to water and cook for 5 minutes. Put thru sieve and place in top of double boiler. Add buttermilk and seasonings and cook over hot water until thoroly heated. Serve at once with garnish of chopped parsley.

MRS. MILDRED HUMMEL,
10834 S. Wabash av., Chicago.

Send your favorite recipe to: Recipe Contest, Chicago Tribune.

Bath Slippers

BY JEAN MACDONALD.

It wasn't a surprise to see washcloths made into little animals, but when washcloths double for bath slippers, the innovation is one to be tried. These comfortable slippers are inexpensive and fun to create.

For instructions in making the bath slippers, No. 831, send 10 cents in stamps or coin, plus 2 cents to cover mailing cost, to the Needlework Bureau, Chicago Tribune, 220 Fifth av., New York City.

Minnesotan to Head Slate of Nominees for League of Voters

Miss Ruth H. Mitchell of St. Cloud, Minn., has been selected as nominee for president of the National League of Women Voters by the national nominating committee, headed by Mrs. George G. Bogert of Chicago. The tentative slate of officers has been announced to the state presidents of the league and will be submitted for ballot at the national convention, April 25 to 28 in the Stevens hotel in Chicago, where other nominations from the floor also may be made.

A member of the national board and the Minnesota state board of the league, Miss Mitchell has been associated actively with the league since its organization in 1920. Miss Marguerite M. Wells is retiring from the presidency after having served 10 years.

Other nominees are Mrs. Roscoe Anderson, Webster Groves, Mo., and Mrs. Richard H. Field of Weston, Mass., vice presidents; Mrs. J. S. Schramm, Burlington, Ia., secretary; Mrs. Harris T. Baldwin of Washington, D. C., treasurer, and Mrs. Marc A. Law, Highland Park; Mrs. D. Bailey Calvin, Galveston, Tex.; Mrs. Marion A. Cheek, Snyder, N. Y.; Mrs. George Engels, Mill Valley, Cal.; Mrs. Charles E. Heming, New York, and Mrs. John G. Lee, Farmington, Conn., directors.

Story of Nurses on Bataan Told in 'Cry Havoc'

"CRY HAVOC."

A Metro-Goldwyn-Mayer picture, directed by Richard Thorpe, starring Margaret Sullavan, Ann Sothern, and Joan Blondell, and presented at the Garrick.

By Mae Tinée.

Good Morning!

So you're tired? And you're hungry? And, O, it isn't a beautiful morning and you don't think anything's going your way?

See "Cry Havoc" and take a tuck in your gripes.

The Garrick's new picture is an adaptation of the stage play and pays tribute to the courageous American nurses and volunteer aids who remained with the army during those last terrible days on Bataan.

Specifically spotlighted are 13 women, representing cross sections of society, who find themselves banded together thru necessity and a common cause. There are the Irish girl, Pat [Ann Sothern]; the ex-strip artist, Grace [Joan Blondell]; the grewsomely cheerful little southern gal, Nydia [Diana Lewis], and various others. Fay Bainter plays Capt. Alice Marsh and Margaret Sullavan is Lt. Smith, a nurse and second in command. These two, with a civilian aid [Marsha Hunt], greet the aforementioned volunteers when they appear at Base Hospital No. 2, located in a battle zone less than a hundred miles from Manila. . . .

Between the young lieutenant and the Irish girl bitter feeling develops. Both are interested in Lt. Holt, whose voice you hear but whom you never see. . . . Neither you nor Pat know that Lt. Smith is his wife till toward the bitter end of the picture, whose gruelling action is remindful of what you saw in "So Proudly We Hail."

The film is excellently acted and directed and very painful to watch. It makes you realize, as did "So Proudly We Hail," that when it comes to any test, America's women are on a par with her men in courage and ability.

See you tomorrow.

* *

Southern Woman's Club to Hold Spring Luncheon

Among the special guests to be welcomed at the Southern Woman's club's spring luncheon, at 12:30 p. m. today in the Hotel Sherman, will be Mrs. David C. Slagle and Mrs. B. Buttsback, president and conservation chairman, respectively, of 1st district of the Illinois Federation of Women's Clubs; Mrs. John P. Gately, president of the Chicago Woman's Ideal club, and Mrs. Fannie G. Main. Following the luncheon, Coryl Mardelle Schumann, dramatic artist, will present a group of character sketches.

* *

Epsilon Eta Phi Party.

Altha chapter of Epsilon Eta Phi of Northwestern university will present its annual spring card party and fashion show Sunday in Thorne hall, Lake Shore dr. and Superior st.

"Goodness Knows it's good!" AND GRANDMOTHER IS RIGHT!
That's why her granddaughter today still uses Dr. Price's pure, genuine vanilla . . . so wholesomely full of rich, full-flavored goodness. A little goes a long way!
DR. PRICE'S DELICIOUS FLAVORING EXTRACT VANILLA

SPECIAL TEAM MATCH RACE TONITE 8:30
ROLLER DERBY
LAST 2 NITES
COLISEUM
For Reservation Call CALumet 5871
This Coupon will admit your entire party at 40c per person
Tax Incl. Good Tonite Only. Tr. 13

SPLIT NAILS—DRY CUTICLE? ASK FOR Gartner's NAIL AID
"Amazingly Effective!" A Rich Concentrated Cream Praised by Leading Beauty Editors. Recommended by Better Manicurists.
Jar, $1.00 Trial Tube 35c
Beauty Salons | Drug Stores | Dept. Stores
A. W. Gartner Co., 218 N. Canal St., Chicago

McGOVERN'S Liberty Inn
Continuous Floor Show! WICKEDLY WITTY YET SMART!
661 N. CLARK ST.
3 Minutes from the Loop

AW, MOM! YOU FORGOT KOSTO AND WHAT I COULD DO TO A SWELL CHOCOLATE PUDDING
DELICIOUS DESSERT—3 FLAVORS

Coty "SUB·TINT" MAKE-UP
Just a light film of "Sub-Tint" under your make-up—and your complexion looks smoother clearer almost poreless and velvet-soft. Not drying! Light, Medium, Dark.

Perfect Specimens ONLY!
Only sound, prime apples are selected for use in S&W Apple Juice, the drink that is refreshingly different. It has the color, taste and bouquet of the fresh ripe apple, with all its nutritive value. In fruit drinks, it's tops. Your family will love it—and so will your guests. Order some today.
NOT A CIDER
The color proves S&W Apple Juice is literally "liquid apple"—not a cider. It's the whole apple, with nothing taken away but the coarse pulp, which does not compete with the core, skin, seeds and inedible part of the skin.
S and W APPLE JUICE (LIQUID APPLE)

GRAND RE-OPENING
FRIDAY APRIL 14TH
SPRINGTIME FIESTA
RALPH MORRISON His Velvet-toned Saxophone AND HIS ORCHESTRA
FEATURING—
LEOLITA the Sparkling Senorita with the "Talking Castanets"
CHIQUITA Lovely Latin-American Songstress
JERRY FRIEDMANN Marimba Soloist
GAYNOR & ROSS Aristocrats of the Skates
RESERVATIONS PHONE "GENE" FRA. 0700
PAN AMERICAN ROOM
LA SALLE HOTEL

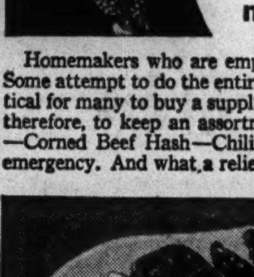
WILSON'S WEEKLY Bulletin
By George Rector
Food and Nutrition Consultant to Wilson & Co.
IT'S SMART TO BE "MOR" POINT-THRIFTY
Homemakers who are employed find shopping for food a major problem. Some attempt to do the entire week's marketing on Saturday, but it's impractical for many to buy a supply of fresh meat for a week in advance. It's smart, therefore, to keep an assortment of canned "main dishes" on hand—MOR—Corned Beef Hash—Chili—Tamales. Then you are always ready for an emergency. And what a relief it is to know you are prepared.

Broiled MOR—Point-Thrifty and Delicious
Cut one can of MOR into 8 or 12 slices. Brush lightly with Wilson's Certified Margarine or bacon drippings, and broil about seven minutes on each side. Arrange MOR on chop plate around green beans. Garnish with pickles, radish roses and parsley.
NO CEILING ON ENJOYMENT
Luckily for us, ration point values of meats are determined by the nation's supply and not by the meats' respective tastes and flavors. Take MOR for example. There's not a bit of waste in MOR since it contains neither bone nor gristle. And MOR is made of excellent quality pork to which has been added a superb blend of seasonings. That's why MOR is different.
In spite of this high quality and no waste, Wilson's MOR is definitely in the low-point class; one can serves four generously at around a point a serving. And how deliciously it serves them!
Versatile as Anything
Ways to use your handy can of MOR are practically endless. It takes to frying pan, broiler or oven with the greatest of ease and it provides good meat flavor when cubed and combined with vegetables, rice, noodles, etc. for a casserole dish. Casserole dishes are such a help because they need little attention.
One specially good favorite of mine is MOR Pie. It's not only delicious but it helps use up a lot of left-overs. Combine 1 can of MOR (cut in cubes), 1 cup each of cooked carrots, potatoes, peas and celery, 2 tsp. grated onion, and 3 cups B-V gravy. Transfer to a casserole. Top with pastry or baking powder biscuits, bake in a hot oven, 425° F., about 25 min., and you have a meat pie that will please the entire family.
To go with today's tempting platter, I suggest scalloped potatoes and cole slaw, with fruit cup for dessert.
Waste Not, Want Not, for Health's Sake
There's a saying that the fuller your garbage pail, the poorer your health. In the past, we Americans threw away 20% of our food, enough to feed the larger part of our armed forces at home and abroad.
What do you do with the tops of green onions? I never throw anything away that even suggests a vitamin and I especially don't discard green onion tops because they're good to eat. You might try this: using scissors, cut them very fine and mix a liberal quantity of them with scalloped potatoes before cooking. De-e-e-licious!
Yours for saving points and food,
George Rector
JOIN THE CLEAN-PLATE CLUB
Make the WAC slogan, your family slogan: "Take all you want, but eat all you take." It's a patriotic duty everyone should be glad to do.
WILSON & CO.
The Wilson label protects your table

AMUSEMENTS

LAST 3 DAYS! "UNEXPECTED HONEYMOON"
Eves. $1.20 to $3.00. Mats. Wed. Sat., at 2:30. Mat. Sun. at 3 p. m. Best Seats $1.20
GREAT NORTHERN

MAMMOTH! SPECTACULAR! BREATH-TAKING!
CHICAGO STADIUM 1800 WEST MADISON
OPENS TOMORROW EVE. 8:30
THRU MAY 7
2:15-8:30 DAILY
BARNES BROS OLYMPIA COMBINED CIRCUS
World's Greatest Attractions Combined for the First Time in One Mighty Program
MISS VICTORY Shot from a Cannon 200 Feet Into the Air
TERREL JACOBS and His Man-eating Lions and Tigers
P. J. RIDGERS IN THE "RIDE O' DEATH"
LA TOSCA, QUEEN OF THE BOUNDING ROPE
PRINCESS ZOLA Blown to Bits Before Your Very Eyes
THE REAL LONE RANGER and His Horse SILVER
THE RIDING HANNEFORDS World's Premier Bareback Stars
BEROSINI'S HIGH WIRE THRILLS
100 GREAT ACTS • 100 ARENIC STARS
ELEPHANTS • DOGS & PONIES • CLOWNS AND A WORLD OF CIRCUS WONDERS
TICKETS NOW ON SALE AT BOND'S 65 West Madison
MAIL ORDERS accepted NOW!
15,000 SEATS 50c • 1.00 • 1.50 Plus Tax
CHILDREN HALF PRICE ALL PERFORMANCES

METROPOLITAN OPERA of NEW YORK
2 WEEKS ONLY — APRIL 17 to APRIL 29
CIVIC OPERA HOUSE
Knabe Piano Used Exclusively

ORCHESTRA HALL
CHICAGO SYMPHONY ORCHESTRA DESIRE DEFAUW
CLAUDIO ARRAU Piano Soloist
SATURDAY AT 2:00 FINAL POPULAR CONCERT
Tickets: 35c, 60c, 75c, $1.40

SELWYN TONIGHT 8:30 LAST 4 TIMES
TOMORROW The WORLD
PAUL McGRATH • EDITH ATWATER
Beg. MON., APRIL 17
Rebecca

ERLANGER TONIGHT
THEATRE GUILD NATIONAL COMPANY
OKLAHOMA!
Music by RICHARD RODGERS
Book & Lyrics by OSCAR HAMMERSTEIN 2d
Production directed by ROUBEN MAMOULIAN
Dances by AGNES de MILLE

BLACKSTONE TONIGHT 8:30
400 Balcony Seats at $1.20 for Every Performance
GLORIOUS MUSICAL MASTERPIECE
BLOSSOM TIME
Schubert Melodies — Romberg Music
GREAT SINGING CAST

POSITIVELY LAST WEEKS!
STUDEBAKER TONIGHT 8:30
Anne Nichols' Famous Comedy
ABIE'S IRISH ROSE

HARRIS TONIGHT at 8:30 MATS. SAT. & SUN.
GEORGE ABBOTT'S FUNNIEST COMEDY
KISS and TELL
KATHARINE WARREN

GOODMAN CENtral 2337
EVENINGS AT 8:30 April 13 Thru May 6 Except Mon. & Tues.
"KING LEAR"
Telephone Reservations Accepted.

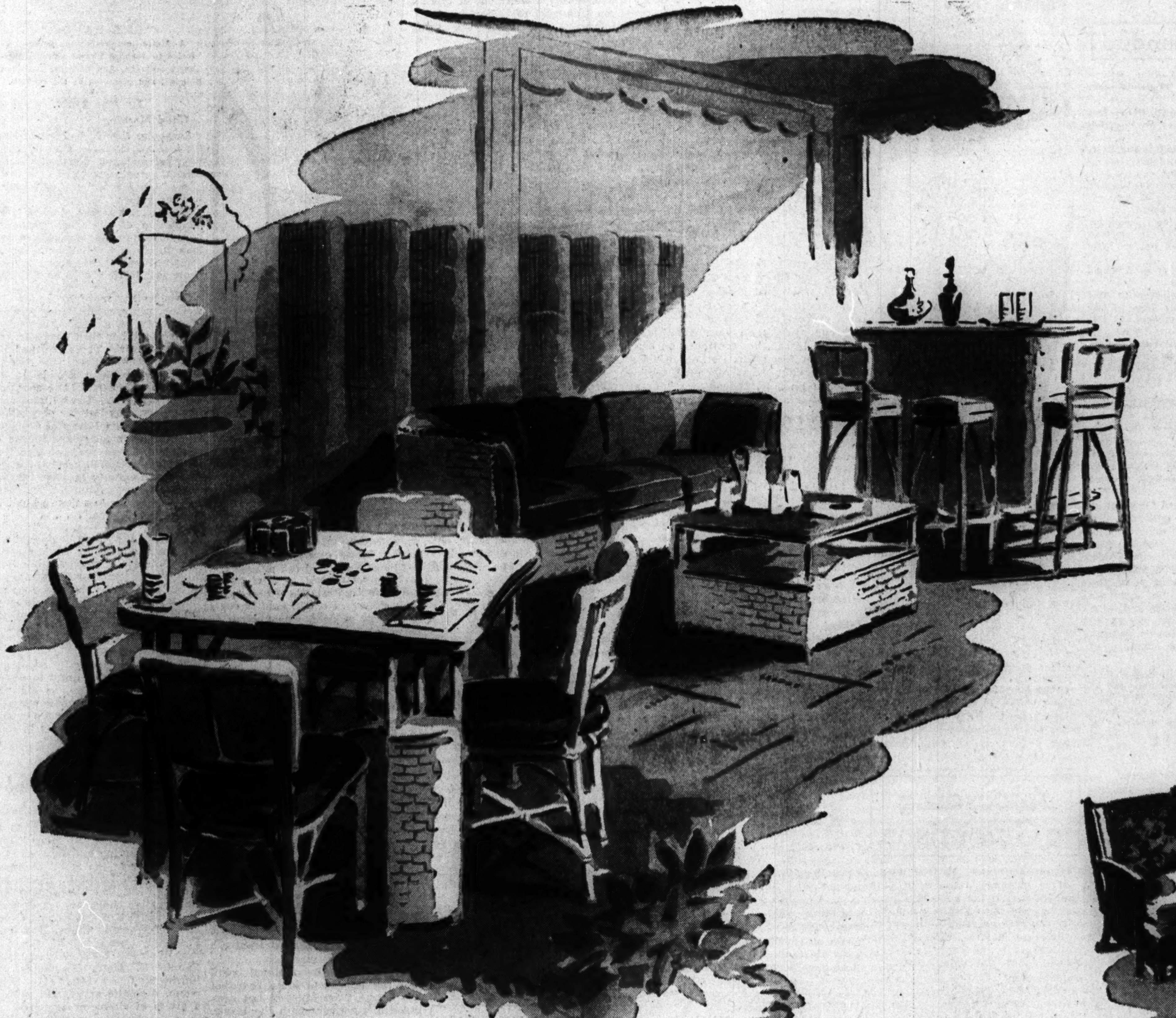

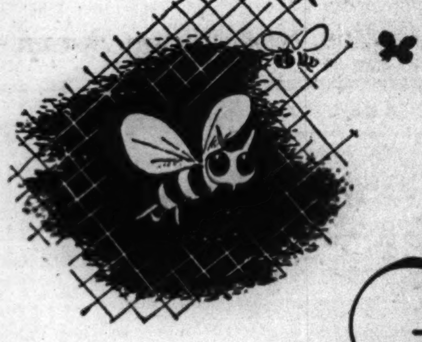

For a Summer's Sojourn behind the Screens

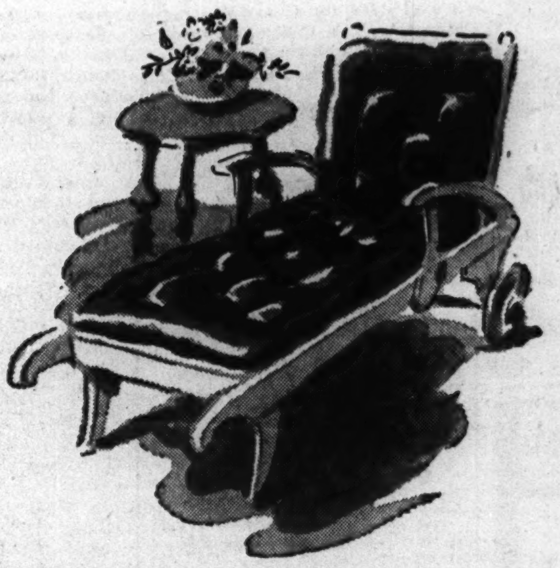

CARSON PIRIE SCOTT & Co.**

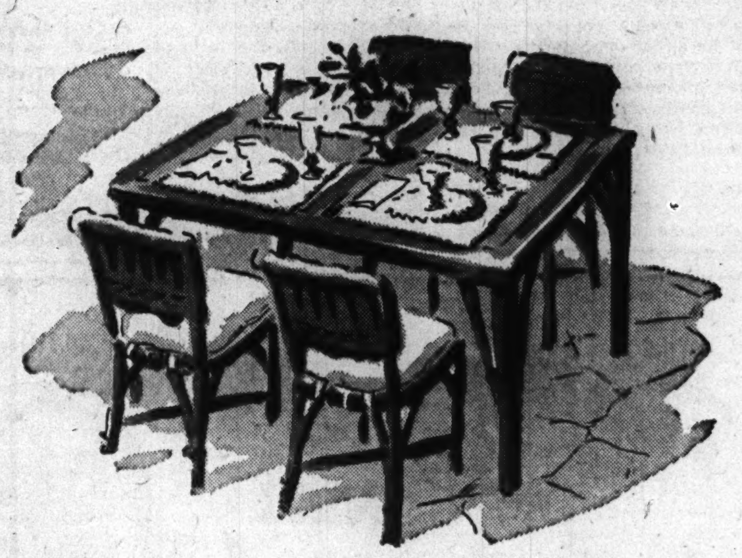

Summer Furniture ★ seventh floor

Come browse in our summer furniture section. See—try the pieces shown, which in some cases are one of a kind, but representative of an amazingly complete array of eye-catchers

SECTION TWO
SPORTS MARKETS

Chicago Daily Tribune
THE WORLD'S GREATEST NEWSPAPER

SUPERIOR 0200 PUBLIC INFORMATION SERVICE
0260 CIRCULATION SERVICE
0100 WANT ADS—GENERAL BUSINESS
3 Tribune phone numbers for FASTER SERVICE

THURSDAY, APRIL 13, 1944.

SOX BATTLE CUBS IN WRIGLEY FIELD TODAY

HAWKS MAKE LAST STAND IN CUP SERIES TONIGHT

In the WAKE of the NEWS

BY ARCH WARD.

CORP. BOB REHBERG of Cicero, former University of Illinois middle distance runner, says he encountered the most unusual competition of his career in the Diamond Head five mile run on Oahu, T. H., recently. . . . Rehberg ran the rough, hilly course in a commendable 27:45, but was beaten by a barefoot native, Walter Gouveia, who covered the rock strewn distance in a nifty 27:41.1. . . . Rehberg is with an anti-aircraft unit in Hawaii. . . . The most unfunny remarks, we think, are the ones directed at baseball's 4-Fs. . . . Just because a player can bat .325 and catch fly balls is no basis for believing that he is army or navy material. . . . That 4-F label is an honorable one; it signifies that he has offered his services to his country and has been rejected thru no fault of his own. . . . It is his privilege to earn his living doing what he best knows how to do and those who criticize him for trying are poor sports, if not actually un-American. . . . Latest estimates indicate that 70 per cent of the men active in baseball in 1942 are fighting men today. . . . What other industry can surpass that showing? . . . Babe Pinelli, the National league umpire, will pass up an Italian dinner any day for a couple of hamburgers. . . . He has his own recipe for them. . . . When Florida barred Wrestler Strangler Lewis because of his age, Ed offered to post $2,500 as a guarantee that he could heave out of the ring any five boxers named by the commission. . . . The offer was not accepted. . . . Tony Galento gets $250 for each appearance as a wrestling referee and he gets plenty of dates. . . . Fred Toney, former National league pitching star, is a guard in a Nashville aircraft plant. . . . He weighs 308 pounds. . . . A box score for an exhibition game between the Indianapolis and Columbus clubs of the American association showed the names of only four holdovers from 1943, three Indians and one Red Bird. . . .

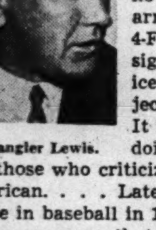
Strangler Lewis.

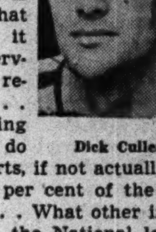
Dick Culler.

Dick Culler, White Sox utility infielder last year who now is with the Milwaukee Brewers, tells this one: "Jimmy Dykes called a clubhouse meeting one day last summer and he was plenty peeved. . . . After dressing down three or four guys in person, he turned to the rest of us and said 'If there is any one here who doesn't want to play ball for me, just let him speak up.' . . . I spoke up. I said 'Jim, I want to play ball for you but you keep me on the bench. I wish you'd either give me a chance or send me to the minors.' . . . So here I am in the minors." . . . Santa Clara university is expected to join the march back to football this fall. . . . Sgt. Cecil Travis, former Senator star, is coaching the nine at Camp Wheeler, Ga. . . . One of his best pitchers is Joe Dobson of the Red Sox.

Remedy.

Six months in bed—the doctor's stern decree;
Nothing else would help that tired heart.
At first came dull resentment of his plight,
Gone was the smile, so long of him a part;
Then, one day came a letter from a lad,
A soldier boy, with nary a plaint or sigh.
The patient read it, then began to muse—
"Who bears the greater burden, he or I?"

Not many days thereafter he expressed
The wish that pen and paper be supplied,
He thought he'd try to write a line or two
To the "neighbor kid"—his good wife almost cried
For very joy at this, the first wan sign
Of interest which he up to then had shown,
And from this small beginning months ago
A wide and spreading friendship tree has grown.

Now his whole time is spent in penning notes
To every lad from out the neighborhood,
Scattered to the corners of the earth,
And back the answers come, all brave and good.
I've never seen a person more content
At the sunshine he is spreading to those men,
For, forgetting self in thoughts of others' needs,
He soon will be his old, well self again!

—Jazbo of Old Dubuque.

* *

No Food Shortage Here.

Headline from Decatur Review via See Eff:

POPCORN TEACHER
AT CHESTNUT TO WED
BANANA RIVER MAN.

* *

Do You Remember 'Way Back When:

We cut up felt and fur to make knuckle pads for marble playing?—Robert N. McCue.

The son of the wealthiest man in town raced down Main street in his two cylinder Brush roadster at the blinding speed of 20 miles an hour?—Sarbee from Gawgia.

We had a couple of bucks for ourselves when we got paid?—Rich of I. H. C.

* *

And Now the Subject's Closed.

Wisconsin got behind Willkie 100 per cent—and pushed!—Bee Eye.

Slogan—As Wisconsin goes, so goes Willkie.—F. H. Snyder.

* *

It Takes All Kinds.

It's difficult to say you don't like flattery when you have your tongue in your cheek.—Eve.

After dreaming of the lucky things that might befall me if I answered the chain letter, I did so, five copies, and then it happened. . . . I fell on the escalator, cut my leg, ruined my last pair of precious nylons and sprained my shoulder so badly I missed work for over a week. Now what I would like to know is: What would have happened to me if I HADN'T answered the letter?

—Virgie, the Receptionist.

* *

The Wake Depends Help!
Upon Its Friends. Help!

* *

Daffynitions.

Misinform—Fit as a fiddle and ready for love.—Thursday's Child.

Migraine headache—A hangover without the benefit of alcohol.

—Fran of Chatham's Daughter.

* *

Chinese Proverbs.

Poetry is the sound the heart makes.

What I am to be, I am becoming.

—Theresa of Old St. Joe.

Famous Last Words.

So you're getting married. Anybody you know?—Dorothy O'Hara.

Here we are at Wrigley field. The score is 1 and 1, last half of the ninth and Lou Novikoff is coming to bat.—Catherine Joyce.

We have the votes all tied up. We can't lose.—Dorothy Marie.

* *

Third Annual Homecoming.

The DATE is Tuesday . . . May the 9th,
MEDINAH CLUB the place to meet;
The HOUR will be 6:30 sharp . . .
ONE ticket . . . $3.50 complete.

If you've been in the column once,
Then won't you join the happy throng;
You'll greet old friends . . . and add some new,
And you may bring ONE guest along.

Then send your reservations soon,
Enclose a check . . . and you'll be set;
THE DEAD LINE . . . 2d day of May. . . .
How sad you'll be if you forget.

Because I can't take care of you
If your requests arrive too late;
Please write to me at this address . . .
And don't . . . O don't forget the date.

—Hilda Butler Farr.
10843 S. Prairie ave., Chicago, Ill.

* *

Pet Peeves.

Fellows who call you up to get your girl friend's phone number.—Seventeen and a Half.

Stockings that stretch and garters that don't.—Widgy.

* *

Secret Ambition.

To feel completely at ease when cashing a check.—Coop De Droop.

Ten Years Ago Today—Sonja Henie opened her ice skating revue in Chicago Stadium. . . . Eleanor Holm Jarrett set a world record in the 100 yard backstroke in the women's National A. A. U.

CANADIENS, ON OWN ICE AGAIN, AIM AT SWEEP

Chicagoans Cancel Workout Plans.

Last Chance

MONTREAL.		CHICAGO.
Durnan	G	Karakas
Lamoureux	L. D.	Cooper
Bouchard	R. D.	Seibert
Lach	C	Smith
Blake	L. W.	Bentley
Richard	R. W.	Mosienko

SPARES.

MONTREAL—McMahon, Harmon, O'Connor, Getliffe, Chamberlain, Watson, Majeau.

CHICAGO—Dahlstrom, Purpur, Allen, Wiebe, Gottselig, Johnson, Harms.

Referee—Bill Chadwick.

Linesmen—Joe Primeau and Eddie Mepham.

BY EDWARD PRELL.
[Chicago Tribune Press Service.]

MONTREAL, Que., April 12.—There really isn't much to say, with the Blackhawks supposed to play only a stooge's role in tomorrow night's Stanley cup hockey party. The superstitious French Canadians even saw in the weather an evil omen for the Chicago visitors. It snowed heavily today on the Hawks' arrival and how can this series be more aptly described than by mentioning that the Chicago club has been snowed under in three previous cup games with the Canadiens?

Workout Is Called Off.

The Canadiens' rabid supporters long since have exhausted the pleasurable thought of their team winning the cup in four straight games. Today, victory taken for granted, they were wondering how close the National Hockey league champions could come to matching the 11 to 0 score in their last semi-final play-off game with the Toronto Maple Leafs.

A scheduled Blackhawk workout in the Forum this afternoon was canceled because—of all things—a wrestling match. A fellow named the Golden Terror tugged tonight with Yvon Robert and it seems that in Canada they don't put wrestling on the ice. Manager Paul Thompson wasn't perturbed at this development, since his players can use some rest after the two grueling games in Chicago.

The Canadiens likewise are on the battered side. Murph Chamberlain and Elmer Lach have eye bruises, Ray Getliffe a sprained ankle and Leo Lamoureux a face cut.

They'll Come to Salute Team.

Close to 13,000 will pack the Forum tomorrow, but it will be more in the nature of a tribute by Montreal fans to a great team than the expectancy of seeing the Hawks prolong this series, which ends when one team wins four games. If the Hawks cross up every one and win their first game of the year on Montreal ice, the fifth contest will be on Saturday night. If the Hawks win that one, No. 6 will be held next Tuesday night.

Thompson already has been quoted as saying that the Hawks will go down fighting and that the Canadiens won't turn this game into a rout. Except in the third period of the first game, which was played here, the Hawks have been right on the heels of their more powerful rivals.

TWO RIVERVIEW GIRLS WIN STATE ROLLER TITLES

Lillian Muza and Norma Nelson, both representing the Riverview Roller club, divided honors last night in the Illinois state roller skating meet at the Roller bowl, each winning a race. Norma took the 440 yards and Lillian the half mile.

Russell Brown, national record holder in the two mile event, continued his winning streak by taking both the half mile and two mile races. That gave the Madison Garden club a wide lead over the other skaters in this division and that club is being picked to win the championships in the national meet scheduled for the Roller bowl the first week in May.

The state meet will end tonight when titles will be settled in the senior men's five miles, senior women's mile and the mile race for intermediate boys and girls.

BATTER UP IN FIRST CITY SERIES GAME

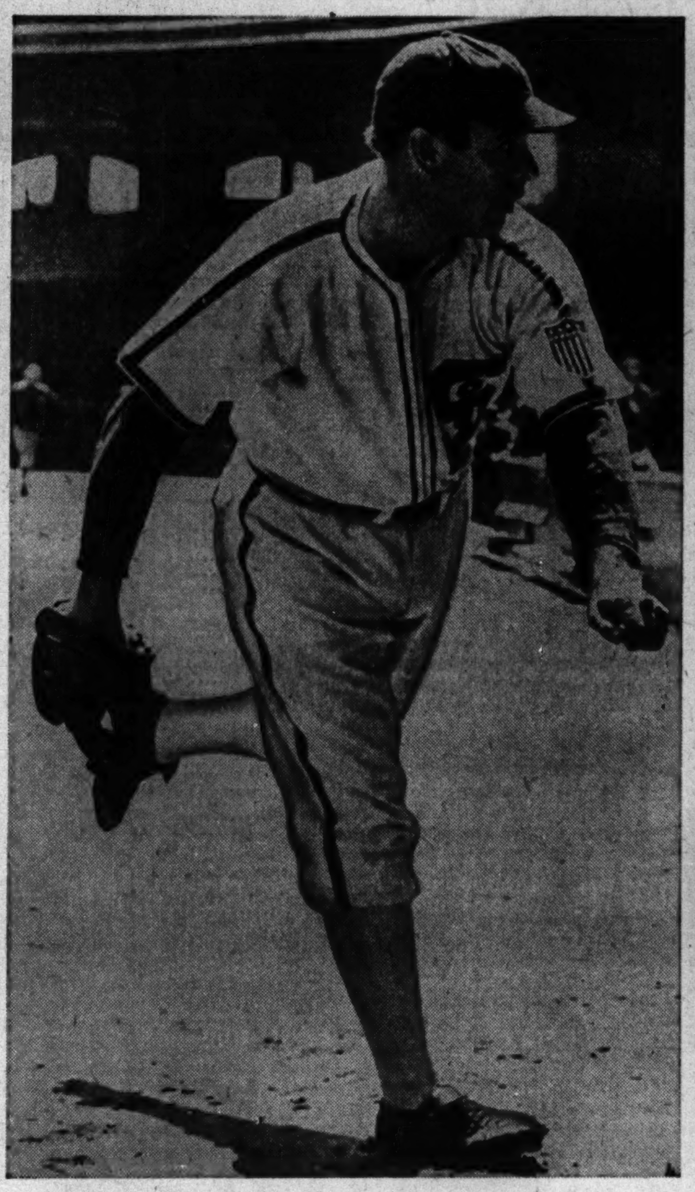

Thornton Lee, selected by Manager Jimmy Dykes of the White Sox to pitch in the first game of the spring series with the Cubs opening in Wrigley field today, will subject the southpaw pitching arm to another test.

[TRIBUNE Photos.]

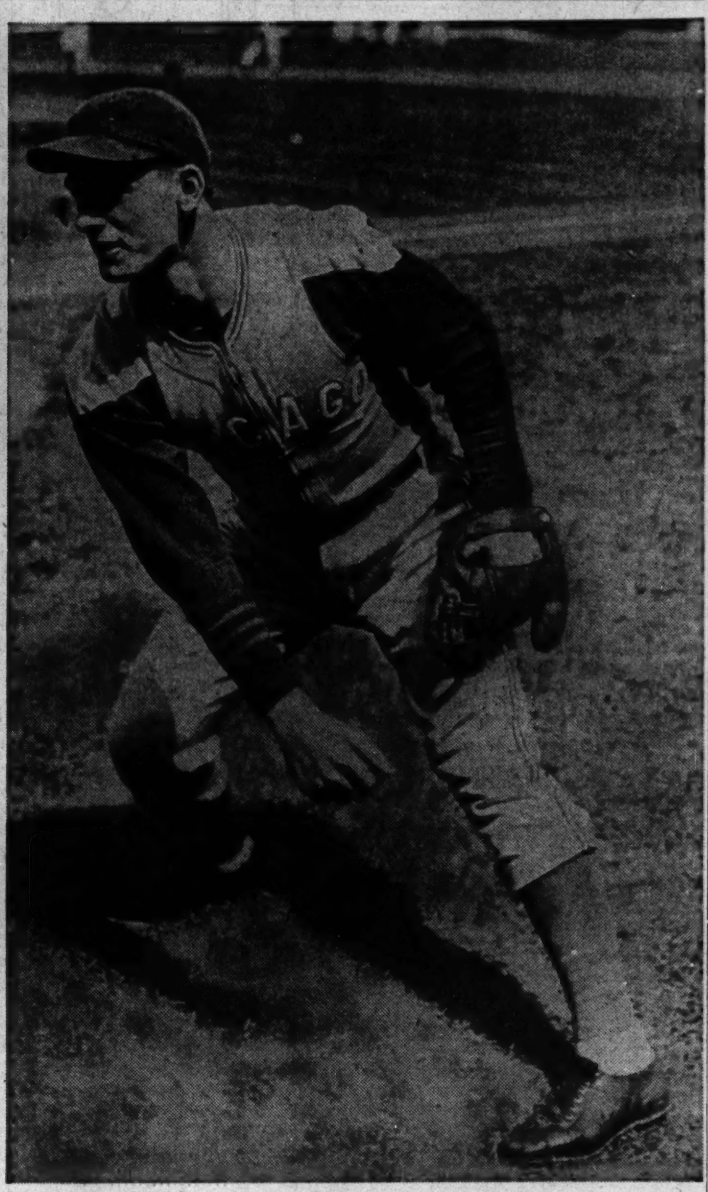

Ed Hanyzewski, who won 5 games and lost 1 for the Cubs last season, will oppose the south siders in today's game. Hanyzewski has been shuttled about between Milwaukee and Chicago since being brought up from South Bend by the Cubs.

60 CANDIDATES AT IRISH DRILLS

Weather Better for 9th Workout of Spring.

BY WILFRID SMITH.
[Chicago Tribune Press Service.]

Notre Dame, Ind., April 12.—Spring returned to the Notre Dame campus today to the satisfaction of the baseball squad which plans its opening game this week.

At the same time the weather evoked a rousing cheer from more than 60 football men who reported this afternoon to Frank Leahy and his assistants.

This was only the ninth practice, altho spring drills officially opened March 17. Inclement conditions have halted other practices and the squad has been unable to work indoors because the fieldhouse is occupied by navy trainees.

30 Practices Due.

"Our spring drills will be continued until the squad has had at least 30 practice periods," Coach Leahy said today. "No time has been set for additional work preparatory to opening the season at Pittsburgh Sept. 30."

There is no question but that the 1944 Irish football squad will lack experience. With few exceptions the players will be 17 and 18 years of age.

Only Five Return.

Five players return from last year's national championship squad but three of them will play only during the first half of the schedule. The Notre Dame term starting July 3 will end with the Illinois game in Champaign, Oct. 28.

Incidentally, this game also concludes the current Notre Dame-Illinois football series, but since the Illini are most willing to continue the relationship it is quite likely games will be arranged for 1945 and 1946.

Bob Kelly, right half back; Fred Earley, left half back, and George Sullivan, who was substitute for Jim White last fall at left tackle, are the Notre Dame varsity men

[Continued on next page, column 1]

Stronghold, Stir Up Triumph in Experimental at Jamaica

New York, April 12 (AP).—The Whitney clan showed two strong candidates for the Kentucky Derby today at Jamaica when Stir Up won one division of the Experimental handicap and Pukka Gin, the winter book favorite, finished a fast closing second in the other.

Stir Up, winner of the Flamingo stakes at Hialeah Park, turned in the fastest time of the two six furlong dashes as he won for Mrs. Payne Whitney's Greentree stable, but Pukka Gin gave backers of Col. C. V. Whitney's colt a thrill in losing by a neck to Stronghold from the Wheatley stable, ridden by Bobby Permane, the Florida sensation.

Unable to Catch Up.

Trailing by as much as eight lengths early in the race, Ted Atkinson brought Pukka Gin up fast in the stretch, but he was unable to quite catch the Wheatley horse, to which he gave 18 pounds, as the top weighted under 126 pounds.

Stronghold, not named for the May 6 event at Churchill Downs, ran the three-quarters of a mile in 1:12 3-5, while Stir Up, packing 114 pounds, covered the distance in 1:12, with Eddie Arcaro holding a tight rein all thru the stretch drive.

The Greentree colt won by three lengths in picking up $3,750 to add to the $15,075 he won in Florida. Stronghold, with one more starter in his section, earned $3,850.

Fox Brownie Is Third.

Fox Brownie, named for the Derby, trailed by a half length for third money.
Derby, trailed Pukka Gin by a half length for third money in the first half of the feature.

A. A. Baroni's Autocrat, also eligible for the Derby, came up to take second place, three lengths in front of Harry F. Guggenheim's Tit Tat Toe in the second division.

Stronghold was an outsider in the betting, returning $29.60 for a $2 win mutuel in a race that saw Pukka Gin slightly favored over Fox Brownie. Stir Up was the choice of the 19,432 fans, paying only $2.50 on a $2 straight ticket.

PENSIVE WINS

Baltimore, Md., April 12 (AP).—Calumet farm's Pensive, a candidate for the Kentucky Derby and the Preakness stakes, won the 13th running of the Rowe Memorial handicap in a photo finish before an opening day crowd of approximately 15,000 persons at Pimlico race course today.

Pensive took the $6,375 big money in the Rowe by defeating the 6 year old Porter's Cap, from the Charles S. Howard stables, by a nose. The winner's stablemate, Sun Again, was third, trailing Porter's Cap by four lengths, and W. L. Brann's Picotee was fourth.

LOVEDAY WINS INAUGURAL

Pawtucket, R. I., April 12 (AP).—Mrs. W. R. Flemming's Loveday today won the $2,500 Inaugural purse as Narragansett Park opened its 28 day spring meeting and the New England racing season before 20,000.

Over a sloppy track, the 8 year old Loveday went a mile and one-sixteenth in 1:48 as she came from far back in the field of six.

At the finish Loveday was a length and three-quarters in front of Mrs. Wallace Renard's Mixer. Third went to F. A. Piarulli's Legation, which was five lengths further back.

After a handle of $53,776 on the first race, which was the largest first event betting in New England's racing history, the wagering rose steadily to an eight race total of $871,942.

THORDARSONS BEAT I.T.W.; WIN CITY Y TOURNEY

The Thordarson Electrics avenged a defeat suffered during the regular season by defeating the Illinois Tool Works basketball team, 46 to 41, last night in the final game of the city-wide Y. M. C. A. industrial basketball tournament at the Lincoln-Belmont Y. The Thordarsons finished second to Illinois Tool in the regular Y. M. C. A. Industrial league season.

Thordarson [46].	B	F	P	Illinois Tool [41].	B	F	P
Phillips,f	1	0	2	Jares,f	3	1	1
Hoffman,f	6	3	1	Gerkin,f	3	2	2
Lauckiskis,c	0	4	3	N.Hope,c	3	1	5
Jezierski,g	7	1	4	Podraza,g	3	2	2
Krzak,g	3	0	1	L.Hope,g	0	0	2
Behnke,g	1	2	2	Homuth,c	5	1	1

CARDS DEFEAT BROWNS, 8 TO 6

Score Five Runs in Ninth Inning Rally.

St. Louis, Mo., April 12 (AP).—The St. Louis Cardinals scored five runs in the ninth inning, breaking a tie to defeat the Browns, 8 to 6, in a city series game today.

Pitcher Sam Zoldak faced the entire Cardinal lineup in the ninth before he was relieved by Bill Seinsoth. The Browns rallied in their half, but got only three runs before the Cardinals' fourth pitcher, Harry Brecheen, took over.

Ray Sanders, Cardinal first baseman, had a double and two singles in five trips to the plate. Score:

St. Louis [N. L.]..200 000 015—8 15 2
St. Louis [A. L.]..110 000 013—6 11 1

Batteries—Donnelly, Schmidt, Gumbert, Brecheen and Burmeister; Jakucki, Zoldak, Seinsoth and Mancuso.

PIRATES SWEEP SERIES.

Indianapolis, Ind., April 12 (AP).—The Pittsburgh Pirates defeated Cleveland, 6 to 3, today, to make a clean sweep of the three game series.

The Indians collected seven of their 11 base blows off Johnny Gee, who retired after four innings. Art Cuccurullo entered with the score tied and struck out six Indian batters.

Joe Heving, 40 year old veteran, and Mike Naymick, 6 foot 8 inch Berlin, Pa. native, each worked four innings for Cleveland. Stephen Gromek pitched in the ninth.

Pittsburgh [N. L.].002 012 010—6 10 4
Cleveland [A. L.]..002 100 000—3 11 4

Batteries—Gee, Cuccurullo and Lopez; Heving, Naymick, Gromek and Lyon, Susce.

ATHLETICS WIN, 9-6.

Frederick, Md., April 12 (AP).—The Philadelphia Athletics defeated the Curtis Bay Coast Guard in their final camp game of the season today, 9 to 6.

The A's made 13 hits off two Coast Guard pitchers, Georgie Kell and Joe Rullo getting two apiece. Luke Hamlin was credited with the victory.

Curtis Bay C. Gd...004 001 001—6 8 1
Philadelphia [A.]...001 112 40*—9 13 4

Batteries—Shipple, Fick and Tabechek; Christopher, Hamlin and Hayes, Wagner.

TIGERS BEAT COLONELS.

Louisville, Ky., April 12 (AP).—The Detroit Tigers got seven hit pitching today from Elon Hogsett, Joe Orrell and Walter Beck while defeating the Louisville Colonels of the American association, 5 to 1, in an exhibition game at Parkway field.

Detroit [A.L.].....010 000 103—5 10 1
Louisville [A.A.]..001 000 000—1 7 2

Batteries—Hogsett, Orrell, Beck and Miller; Wilson, Patton, Widmar and Walters.

Wallace Will Throw First Ball at Opener

Washington, D. C., April 12 (AP).—Vice President Wallace will throw out the first baseball in the game here next Tuesday between the Washington Senators and Philadelphia Athletics to officially open the American league season.

NEW FACES DOT LINEUPS OF TWO CHICAGO RIVALS

Hanyzewski Starts Against Lee.

City Series Facts

Contestants—Chicago White Sox, 1943 fourth placers in the American league, vs. Chicago Cubs, fifth placers in the National league.

Place—Wrigley field, Addison and Clark sts.

Time—2 o'clock.

Probable weather — Fair and temperature about 65 degrees.

LINEUPS.

WHITE SOX.	CUBS.
Carnett, cf.	Johnson, 2b.
Webb, ss.	Cavarretta, 1b.
Dickshot, lf	Nicholson, rf.
Trosky, 1b.	Goodman, lf.
Hodgin, rf.	Pafko, cf.
Clarke, 3b.	York, 3b.
Schalk, 2b.	Schuster, ss.
Turner, c.	Holm, c.
Lee, p.	Hanyzewski, p.

Umpires—Pipgras and Boggess.

BY EDWARD BURNS.

The White Sox and the Cubs, given a modicum of encouragement by the weather man, this afternoon at 2 o'clock will launch a five game city series. Said weather man's promise when he last checked up on the omens and other data was that it will be a bright day and the temperatures will be in the middle '60s.

Big, deliberate Thornton Lee will start for the American leaguers. He will be opposed by Eddie Hanyzewski, also big, but as exciteable as Lee is calm. Lee, this spring, is engaged in a big comeback effort. Hanyzewski is concentrating on the thought the Cubs need a new ace, what with Hi Bithorn and Claude Passeau, ex-aces, absent.

Lee was the winning pitcher and Hanyzewski the loser in the only game the Chicago teams played this spring at their joint training camp in French Lick, Ind. The score was 4 to 1 that day.

Dietrich Follows Lee.

This afternoon Hanyzewski will be instructed to work as long as he feels right. That means he'll probably go nine innings, for Eddie is a persistent young man. Lee will go five innings if the weather is gentle and the Cub bats kind. Bill Dietrich has been invited to pitch the last three or four innings.

The Sox opening lineup will include five players Chicago fans have never seen in Comiskey raiment. In center field will be Eddie Carnett, once a Cub lefty pitcher, who was drafted from Seattle. In left field will be Johnny Dickshot, the Waukegan gent whom many have seen before in Wrigley field, as a member of the Pittsburgh Pirates.

Cubs Present Newcomers.

First Baseman Hal Trosky in past years has been all too familiar a figure to White Sox fans. Comiskey park was one of his favorite batting ranges in the years he was a star for the Cleveland Indians. Grey Clarke, was batting champion of the American association last year, as a member of the Milwaukee Brewers. He played one game in Wrigley field, a Brewer exhibition against the Cubs. Le Roy Schalk also was an American association player, before he joined the army.

The Cubs, too, will present newcomers this afternoon, tho some of them were seen here in the closing days of last season. Don Johnson finished the season here as did Andy Pafko and Billy Holm. Tony York and Bill Schuster reported to the Cubs for the first time when they showed up at French Lick last month.

Eager to Play All Five.

The two clubs are eager to play all five games of the series, even tho the first four games are house affairs and just for fun and exercise insofar as the players are concerned. Unfavorable weather and skimp exhibition programs have left the pitchers in need of competitive throwing and the batters do not feel they have had enough bat swinging.

All the White Sox are in excellent physical condition and feel that all they need to sharpen them for the American league opener with the Cleveland Indians here next Tuesday is some swinging at Cub pitching. They know the Cubs really are leveling when they pitch to White Sox batsmen and it's bear down pitching they've missed this recent so-called spring training season.

Comiskey Park Tomorrow.

The Cubs, long known as the best X-ray and hospital patrons in baseball, have been patronizing the medical arts considerably, but will take the field in fair shape this afternoon, except for Paul Derringer. Paul has been suffering from a series of physical misfortunes, but yesterday insisted upon leaving a sickbed to head for Chicago.

Tomorrow's game will be played in Comiskey park, the scene will shift back to Wrigley field Saturday, then return to Comiskey park Sunday. The big $3,000,000 bond game will wind up the series in Wrigley field Monday.

MOON MULLINS

WOMEN TO HAVE SPECIAL DAY IN CASTING EVENT

Compete on April 28 in Tribune Meet.

BY BOB BECKER.

If the men think that they have a monopoly on the ability to cast a plug accurately at a floating target or at the hideout of a black bass in actual fishing, they will get a surprise when they visit THE TRIBUNE'S annual casting tournament at the International Sportsmen's show, for on April 28 the ladies will take over the tournament and show how skilfully they can handle a rod and reel.

In former years the tournament always has given the women a chance to compete among themselves. The same routine will prevail this year in connection with the show starting April 22 in the Arena and continuing thru April 30, the last day of the exposition.

Open to All Women.

This year the ladies will have the pool for their contest beginning at 7 p. m. the evening of April 28. Competition will get under way at 7 p. m. and continue until 8:30 p. m. This event like all previous ones sponsored by this newspaper will be in charge of William Butler, the manager of the tournament.

The women's contest is open to any amateur lady caster regardless of age or club affiliations. There is no entry fee. The winner will be awarded $5 worth of war stamps. All entries for this event must be mailed not later than April 17. An entry blank is printed on this page.

Plan Marquette Park Club.

R. J. Kelling, 5435 S. Christiana av. said yesterday that casters living near Marquette park will be well represented in THE TRIBUNE tournament this year. Kelling also announced that a meeting would be held at the Marquette park fieldhouse next Tuesday at 8 p. m., to discuss participation in the tournament and to organize a new casting club. Butler, manager of the meet in the Arena, will address this meeting. Any one interested in either bait or fly casting is invited to attend.

60 Work Out in Ninth Irish Drill of Year

[Continued from first sport page.]

who will play half of the 1944 schedule. John Adams, right tackle, and Frank Dancewicz, quarter back, will be available for all games. They are classified 4-F in the draft.

Tilden 4-F at Guard.

Four or five other squad members were out for football last fall but did not receive monograms. In this group is Ed Mieskowski, a 4-F student from Tilden Tech, Chicago. At the last practice Mieskowski was shifted from tackle to guard, a position he may hold this fall.

Frank Ruggerio, another 4-F, currently is at right guard. Fred Roval of Hammond [Ind.] High school, is listed at center where he is receiving instruction from Wally Ziemba, who played the position for the Irish and who also comes from Hammond.

Hugh Devore, Notre Dame end coach, currently lists Bill O'Connor from Mount St. Michaels in New York, and Emil Ladyko of Bridgeport, Conn., as a pair of likely ends. O'Connor is 17 years old.

Alternates with Kelly.

Rudy Krall, a V-5 student, is alternating with Kelly at right half. Like Julie Rykovich, who had the assignment a year ago, Krall is from Lew Wallace High school of Gary, Ind., and matriculated at Illinois before being shifted as a V-5 student to Notre Dame.

Frank Burke of Mount St. Michaels and Burt Schmidt, V-5 student from Morgan Park High school, Chicago, are half backs in support of Earley. Lon Lesher from Lake View High school, Chicago, is the full back. Lesher also is enrolled in the navy V-5 program.

Joe Gasparella, from Vandergrift, Pa., is being groomed for quarter back.

SCOTCH FLING IS FIRST.

San Mateo, Cal., April 12 [AP].—Scotch Fling, owned by E. B. Johnston of Pasadena won the six furlong feature race in a strech drive at Bay Meadows today. The time was 1:14 1-5 on a heavy track.

ENTRY BLANK

Chicago Tribune Casting Tournament

Chicago Arena April 22-April 30 1944

Check event or events in which you wish to compete:

☐ FISHERMEN'S EVENT (for unattached casters)

☐ CLUB EVENT ☐ DRY FLY

☐ JUNIOR EVENT (boys and girls under 17)

☐ WOMEN'S EVENT BASS BUG

NAME ....

ADDRESS ....

CLUB (if any)..............................

Print name plainly and send to Casting Editor, Chicago Tribune, Chicago. Rules and schedules will be mailed. NO ENTRIES WILL BE ACCEPTED UNLESS POSTMARKED ON OR BEFORE APRIL 17. No entry fees.

THE GUMPS

DICK TRACY

SCHURZ HELD TO ONE HIT; LANE IS WINNER, 8 TO 0

Prep Baseball

YESTERDAY'S RESULTS.
City League.

Fenger, 13; Hirsch, 0.
Senn, 9; Taft, 6.
Bowen, 4; Vocational, 2.
Kelvyn Park, 4; Washburne, 3.
Lane, 12; Schurz, 0.
Farragut, 24; Phillips, 2.
Foreman, 18; Wells, 3.

Capt. Jack Lorenz took matters into his own hands to account for Lane Tech's 99th consecutive baseball victory in the north section of the City league yesterday. The defending north section champions defeated Schurz, 8 to 0, on the winners' field with Lorenz yielding only one hit while striking out 10 and issuing four walks. He also hit a home run with a mate on base in the first inning. Lane picked up 12 hits in the victory.

The first league no-hit game of the season was pitched by Ralph Johnson as Fenger defeated Hirsch, 13 to 1, in a south section game. Johnson struck out 12 batters as both teams opened their league race.

One central section game was played with Farragut running up a 24 to 2 score over Phillips.

In the four other league games played, Senn defeated Taft, 9 to 6, for its second north sectional victory. Bowen took first place in the south section with a 4 to 2 triumph over Chicago Vocational for its second conquest. Kelvyn Park's 4 to 3 defeat of Washburne and Foreman's 18 to 3 rout of Wells gave the victors the first two places in the west section. Kelvyn Park has two league victories to Foreman's one.

Schurz	000 000 0	0	1	0
Lane	230 021 *	8	12	0

Batteries—Opplinger and Pedian; Lorenz and Majercik.

Hirsch	000 010 0	1	0	9
Fenger	533 020 *	13	12	9

Batteries—Smelter, Widmeyer and Mueler, Long; Johanson and Pesavento.

Phillips	001 001 0	2	3	7
Farragut	187 017 *	24	15	1

Batteries—Watkins, Williamson and Cole; Price, Lorek and Borlick, Ziethammel.

Senn	041 112 0	9	9	3
Taft	240 000 0	6	9	7

Batteries—Herron and Sachnoff; Johnson and Danielson.

Vocational	001 010 0	2	5	3
Bowen	030 001 *	4	4	1

Batteries—Brzycki and Cap; Krieger and Lewandowski, Olosski.

Washburne	000 003 0	3	2	4
Kelvyn Park	211 000 0	4	4	1

Batteries—Winter and Jeretz; Plummans, Lukitsch and Magle.

Foreman	933 021 0	18	13	2
Wells	000 210 0	3	6	10

Batteries—Sysmanski and Indurante; Ingerski, Hoffman, Faberis and Pawlowski.

DADS, SONS VIE TOMORROW IN MEDINAH SWIM

The Medinah club of Chicago will present a program for fathers and sons tomorrow night, with activity centered in and around the men's swimming pool on the 13th floor.

Designed to determine "the best man" between fathers and sons in single and relay swimming competitors, the program is expected to attract more than 100 club members and their sons.

South Bend Again Enters Girls' Pro Ball League

The All-American Girls' Professional Ball league, which operated successfully last season with four clubs, will have six this year, officials announced yesterday. The fifth entry for 1944 is South Bend, which was in the circuit in 1943. A sixth will be announced later.

NARRAGANSETT PARK RESULTS.

FIRST RACE—Purse $1,200, claiming, 4 year olds and up, 6 furlongs:
On Location, 116; Keiper. 14.40 8.00 6.00
City Bred, 104; Santer. 10.60 9.00
Freesp'der, 114; Turnbull 19.20
Time, 1:15 1-5. Take a Letter, Spring Storm, Sparrow Chirp, Supreme Ideal, Airspring, Ardenell, Lady Lyonors, Ovando, Crackers ran.

SECOND RACE—Purse $1,200, claiming, 4 year olds and up, 6 furlongs:
Junco, 116; Robart. 14.20 5.40 3.80
Cananea, 104; Scrawthorn 3.40 3.00
Wise Father, 116; Cook. 7.80
Time, 1:15 4-5. Swirlalong, Bowsprit, Midall, Philjean, Patsy Fly ran.

THIRD RACE—Purse $1,200, claiming, 3 year olds, 6 furlongs:
Open Fire, 113; Keiper. 3.60 3.00 2.40
[illegible]

Meisters Win Three; Clinch Classic Title

The Meister Braus clinched the championship of the Classic league last night at Gold Coast Recreation when they swept their series against the National Bowling Equipment team. Because they also won the league's first half title, no roll-off for the championship will be necessary.

The Washington Shirts were eliminated as second half winners when they lost two to the United States Brewery boys. The Monarch Beers dropped their last game to the Thompson's Restaurants by six pins, after winning the first two. Last night's scores and the standings:

Meister Brau—2970.				National Bowling Equipment—2749.			
Harz'n	174	211	244	Hein'ch	180	161	201
Wright	189	202	198	Scott	148	163	183
Lippe	211	217	150	Calder	189	206	171
Sinke	198	186	168	Butler	189	194	156
Kr'ske	232	202	188	Pet'son	214	201	193
	1004	1018	948		920	925	904

Monarch Beer—3037.				Thompson's Restaurants—2931.			
Flesch	218	201	246	H.F'tag	205	194	212
Led'eJr	147	174	232	Sowa	222	168	257
W'berg	184	212	179	Hab'ler	172	193	196
Faets	213	202	189	Small	192	133	184
Bomar	190	237	223	Lenzen	156	221	226
	952	1026	1069		947	909	1075

Washington Shirts—2743.				United States Brewery—2938.			
Mar'ch	192	186	178	Krbec	184	200	206
W.F't'z	205	181	144	Wint'g	232	179	186
Skovie	169	207	160	Jerzyk	247	177	194
Plunge	184	196	190	Genter	185	193	150
T'benik	207	168	176	Smith	213	179	213
	957	938	848		1061	928	949

Meister Brau	27	15
Washington Shirts	23	19
Monarch Beer	23	18
Thompson's Restaurants	19	23
National Bowling Equipment	18	24
United States Brewery	16	26

The 47th annual tournament of the Illinois State Bowling association will start at 7 o'clock tonight on the alleys of Bowling Lanes, 5221 Broadway. The first squad will be followed at 9:45 by the final shift of the evening.

A total of 1,565 five-man teams, 1,658 singles, and 3,098 doubles combinations comprise the entry for this year's event, according to Al Sindelar, secretary of the association and also secretary of the Chicago Bowling association.

All of tonight's teams will be boosters representing the Chicago Bowling Proprietors' association. Starting tomorrow night, other booster teams will take their turns. Regular or major teams are not scheduled in the event until May 1.

The tournament will be held seven days per week and will run thru May 23.

GARY DEFEATS N. W. ALL-STARS IN OPEN TOURNEY

The Gary Sportsmen, with the same lineup that was recognized as the nation's tallest college basketball team at Valparaiso university during the recent season, last night advanced to the quarter-finals in the North Avenue-Larabee Y. M. C. A. open tournament, beating the Northwest All-Stars, 41 to 31. Bob Dille and John Janisch led the Sportsmen's offensive. Other second round scores:

Harry's Owl club, 40; Halleman Morticians, 39. Pecks, 51; Procter & Gamble, 38. Hawthorne A. A., 44; South Chicago Y. M. C. A., 28.

Quarter-finals contests tonight, starting at 7 o'clock, will be:

Wilson Sporting Goods vs. Durso Produce; Thordason Electric vs. Tilton Playground; Harry's Owl club vs. Gary Sportsmen; Pecks vs. Hawthorne A. A.

BAY MEADOWS RESULTS.

FIRST RACE—Purse $1,100, claiming, 4 year olds and up, 1 1-16 miles:
Liberal Boy, 115; Erb. 7.80 4.10 3.10
Primo Riva, 115; Koyk. 11.10 6.30
Sherry Flip, 115; Dubois 3.80
[illegible]

College Baseball

YESTERDAY'S RESULTS.
Indiana, 6; Crane Naval Depot, 2.
Chanute Field, 6; Illinois, 1.

Today's Selections

JAMAICA, LONG ISLAND, N. Y.
[Track fast.]
1—Flying Son, King Leroy, Searchlight.
2—Sliding Home, Willow Run, Supper Dance.
3—Help Wanted, Pida, Speed Hoover.
4—Whipped Cream, Blenrose, Epitha.
5—SURROGATE, Pilates Miss, Larky Day.
6—Wire Tapper, Cheesestraw, Gold Flares.
7—Chickore, Sickle T., Loch Ness.

PIMLICO, MD.
[Track fast.]
1—Felt Hat, Ariel Legend, Disro.
2—Mercy Angel, Our Damsel, Hobbys First.
3—Rougemont, St. Patrick's Day, Sea Fight.
4—Lubra, Robin's Charm, Kinokum.
5—Mar-Kell, Solluee, Lord Calvert.
6—Most Alert, Theseus, Rommey Rex.
7—Bibelot, Heyorta, Kymarva.
8—GINO T., Busy Man, Our Blen.

BAY MEADOWS, SAN MATEO, CAL.
[Track fast.]
1—Ever Sure, Big Justice, Little Fern.
2—Alabaster, Swan, Leslie C.
3—Kerry Sax, Bubbling Girl, Cape Horn.
4—Waiter, Dick Macaw, Gold Gift.
5—Hi Ginny, Golden Nugget, Cooperstown.
6—Matt's Pride, Alumont, The Fop.
7—PASSION, Bonita, Incendienne.
8—Mitchess, Burgoo Dinner, Omelet.

NARRAGANSETT PARK, PAWTUCKET, R. I.
[Track sloppy.]
1—Starweista, Miss Sungino, Precious Years.
2—Panther Creek, Meadow Dew, Manchester.
3—Belwyn, Our All, Thor Barton.
4—Out Front, Kings Glory, Soberano.
5—Glenwood Belle, Mintnickers, Chicona.
6—DARBY DUCAT, High Name, Country Style.
7—Ho Hung, Flying Ned, Midnight Ride.
8—Real Man, Paille, Eight Rolls.

PIMLICO ENTRIES.

FIRST RACE—Purse $1,500, claiming, 3 year olds, 6 furlongs:

Felt Hat	115	Rampage	115
Ariel Legend	112	Disro	115
Sea Letter	11[illegible]	Scaredy Cat	110
Glorious Sec	110	Slenderette	110
On the Wane	110	Brainsafire	110

SECOND RACE—Purse $1,500, claiming, 3 year olds, 6 furlongs:

Soon Now	110	Roman Matron	110
*Hobby's First	110	*Easy Chance	110
Wing Tip	110	*Strolling Lee	110
Col. Hockwald	115	*Our Damsel	105
Mercy Angel	110	Bark	115

THIRD RACE—Purse $1,800, steeplechase, 4 year olds and up, about 2 miles:
[illegible]

BAY MEADOWS ENTRIES.
[illegible]

*Pacifier	111	*Beau Brummel	111
Cooperstown	116	*Iron Mike	117
Shasta Hill	116	Hi Ginny	116
Fighting Words	116	Golden Nuggett	116

SIXTH RACE—Purse $1,200, claiming, 4 year olds and up, 1 1-16 miles:

*Army Song	114	Alumont	116
Matts Pride	119	Valdina Rip	116
Circle Car	111	*The Fop	111

SEVENTH RACE—Purse $1,400, allowances, 3 year olds, 6 furlongs:

*Incendienne	106	Passion	114
Touchback	113	*†Air Fighter	106
Heather Fox	113	Ootem	113
Camera Man	113	Rehtef	113
†Bonita	110		

EIGHTH RACE—Purse $1,400, allowances, 4 year olds, 6 furlongs:

‡Flying Bonny	103	†Alan F.	100
Burgoo Dinner	118	†Omelet	104
Koraline	107	Fairy Manah	109
‡Bulwark	109	*Big Ripple	104
Mitchess	104		

†Entry; ‡entry.
*Apprentice allowance claimed.

JAMAICA RESULTS.

FIRST RACE—Purse $2,100, maidens, 3 year olds and up, 6 furlongs:
Music Hall, 112; Arcaro. 3.60 2.50 2.20
Fairy Bee, 112; Atkinson 2.80 2.50
Songburst, 112; Dodson. 3.20
Time, 1:14 1-5. Tedious Miss, Sunlette, Queen's Reward ran.

SECOND RACE—Purse $2,100, maidens, 3 year olds and up, 6 furlongs:
Black Flower, 112; Atk'n 5.70 3.10 2.50
Topsy Sue, 112; Hath'y 4.80 3.80
Loustel, 112; Pascuma.. 4.70
Time, 1:15 4-5. Good China, Sleepytime Gal, Boiling On, To Dare ran.

THIRD RACE—Purse $3,000 added, handi-

LOOK IN THE RED BOOK FOR Billiard Halls Dog Kennels Golf Instruction
Chicago's Classified Telephone Directory

JAMAICA ODDS and JOCKEYS

FIRST RACE—Purse $1,900, claiming, 4 year olds and up, 6 furlongs:
[illegible]

SIXTH RACE—Purse $7,500 added, the Rome Memorial handicap, 3 year olds and up, 6 furlongs:
†Pensive, 106; McCreary. 2.30 2.10 OUT
Porter's Cap, 108; Knapp 2.10 OUT
†Sun Again, 122; Smith.. OUT
Time, 1:15. Castleman, Pico Tee, †Miss Keeneland ran.

SEVENTH RACE—Purse $1,700, claiming, 4 year olds and up, mile and 70 yards:
Ginoca, 107; Bowers......16.60 7.90 4.40
Cal's Pet, 116; Pierson... 15.30 6.80
High Bit, 114; McCreary. 2.70
Time, 1:40 2-5. Cruiser, Patron Saint, Big Jack, Mae Case, Blue Cadet ran.

EIGHTH RACE—Purse $1,500, claiming, 4 year olds and up, 1 1-16 miles:
Mokananne, 110; Cr'wt'r 9.50 6.00 4.90
Cuth, 115; Layton....... 13.10 9.70
Guerrilla, 110; Leggett.. 8.50
Time, 1:54 4-5. Evening Shot, Baby Boy, Balloter, Vinal Haven, Alfred Stuart, Specialist, Real Lark, Gendarme ran.

COG-HILL GOLF & COUNTRY CLUB
One of the outstanding Daily Fee Golf Courses in the Chicago District. Located in the heart of the beautiful Palos Hills.
NOW OPEN!
Two Sporty 18 Hole Courses

Beautiful Club House, Cocktail Lounge and large Dining Room, where tasty, home cooked meals are served.
"You Haven't Played Golf If You Have Not Played Cog-Hill!"
119th St. & Archer Ave. Rt. 4A
LEMONT, ILL. Telephone Lemont 251

Daily Doubles

JAMAICA.
Music Hall and Black Flower......$10.20

NARRAGANSETT PARK.
On Location and Junco............$106.40

PIMLICO.
John Q. Public and Fogoso..........$16.20

BAY MEADOWS.
Xenofox and Black Highbrow........$23.10

NARRAGANSETT PARK ENTRIES.

FIRST RACE—Purse $1,200, claiming, 4 year olds and up, 6 furlongs:

Oak Queen	109	South Drive	111
Precious Years	109	Defense Stamp	111
Miss Sungino	108	*Starweista	111
Stephen Jay	116	Mad Macaw	111
*Clamor Girl	106		

SECOND RACE—Purse $1,200, claiming, 4 year olds and up, 6 furlongs:

*Meadow Dew	103	*Manchester	101
*Pacification	106	*Brown Flower	106
Brother Dear	116	Panther Creek	116
*King Torch	111	*Jack Rugens	111
Green Bay	111		

THIRD RACE—Purse $1,200, maidens, special weights, 2 year olds, 4½ furlongs:

Our All	116	*E-Z Run	111
Army Glider	116	Private Leon	116
*Thor Barton	111	Belwyn	116

FOURTH RACE—Purse $1,200, claiming, 4 year olds and up, 6 furlongs:

King's Glory	113	Manipulate	114
Soberano	113	*Lady Mascara	103

[illegible]

*Apprentice allowance claimed.

EVANS WILL BE HEAD OF CHICAGO VICTORY MEETS

BY CHARLES BARTLETT.

Forty-six years ago come summer a freckle faced, towheaded kid of 8 named Charles Evans Jr. joined the caddie colony at the old Edgewater Golf club, then bounded by Devon, Southport [now Glenwood], and North Shore avs., and Sheridan rd.

When the Chicago Victory National championships are decided at the present Edgewater site on June 28, 29, 30, and July 1 and 2 that same Chick Evans, now nearly 54 summers young, will be the honorary chairman of 1944's most exclusive fairway show. The Chicago District Golf association, originator of the tournament, yesterday announced Chick's appointment to that position.

He Will Play, Too.

It is typical of Evans that he will not rest on the honor connected with the post, for he will be in the select field of invited stars as a competitor also. Last night he indicated that he will compete in the Open section as well as in the pro-amateur and pro-senior competitions, which will precede the 72 hole medal play tournament.

Evans and Edgewater are synonymous in the golf history of Chicago. Both are approaching their golden anniversaries in the game. When the Evans family first moved into its Pratt av. home Chick didn't know what a golf club was, but since his residence was hard by the northern limits of the Edgewater club he soon found his way in, especially after he had learned that a boy, for carrying a sack of clubs over the nine hole stretch, could obtain the munificent sum of 10 cents on weekdays and 15 cents on Saturdays and Sundays.

Gets Club as Christmas Gift.

The following Christmas Chick asked for and received his first club —a Morristown cleek. With that weapon he soon was found batting a ball to and fro on his route between home and the Devon av. clubhouse. He didn't take an especial amount of interest in golf until he suffered a broken leg playing football. He then devoted more time to golf, and by the time he was 14 was acknowledged the No. 1 swinger among the Edgewater caddies.

On an August morning in 1905 the 15 year old Evans took the long ride from Rogers Park to the south side, where the first annual city tournament was being played at Jackson park. He qualified with an 83 but lost in the second round. He was eliminated in the third round the following year, but in 1907 he came thru to win the first of three city championships, scoring again in 1908 and 1911 to take permanent possession of the trophy. Two years ago, at the age of 52, Evans put on one of the most thrilling comebacks in local golf records by going to the title match before yielding to the able Harold Mathisen.

Wins Eight Western Amateurs.

That victory in the city tournament was the beginning of one of the most remarkable careers in golf. He won the first of eight Western Amateur crowns in 1909, following thru in 1912, 1914, 1915, 1920, 1921, 1922, and 1923, and sandwiching in a Western Open triumph in 1910. In those same years he became the first amateur to win both the National Open and Amateur in the same season, bringing off this double in 1916. His 72 hole score of 286 stood as the Open record until 1936. He repeated his National Amateur victory in 1920.

Golf Chairman

[TRIBUNE Photo.]
CHICK EVANS.

JOHNNY BRATTON MATCHED WITH DAN ROBINSON

Johnny Bratton, 1944 city Golden Gloves lightweight champion, will meet Dan Robinson in a five round bout topping an amateur show in the Madison Athletic club tomorrow. It will be Bratton's first start since he was beaten by Buddy Holderfield of the Memphis Commercial Appeal team in the finals of the Golden Gloves Tournament of Champions in Chicago Stadium last month. John advanced to the championship round by defeating Sgt. Gene Joyce of Camp Ellis, Ill.

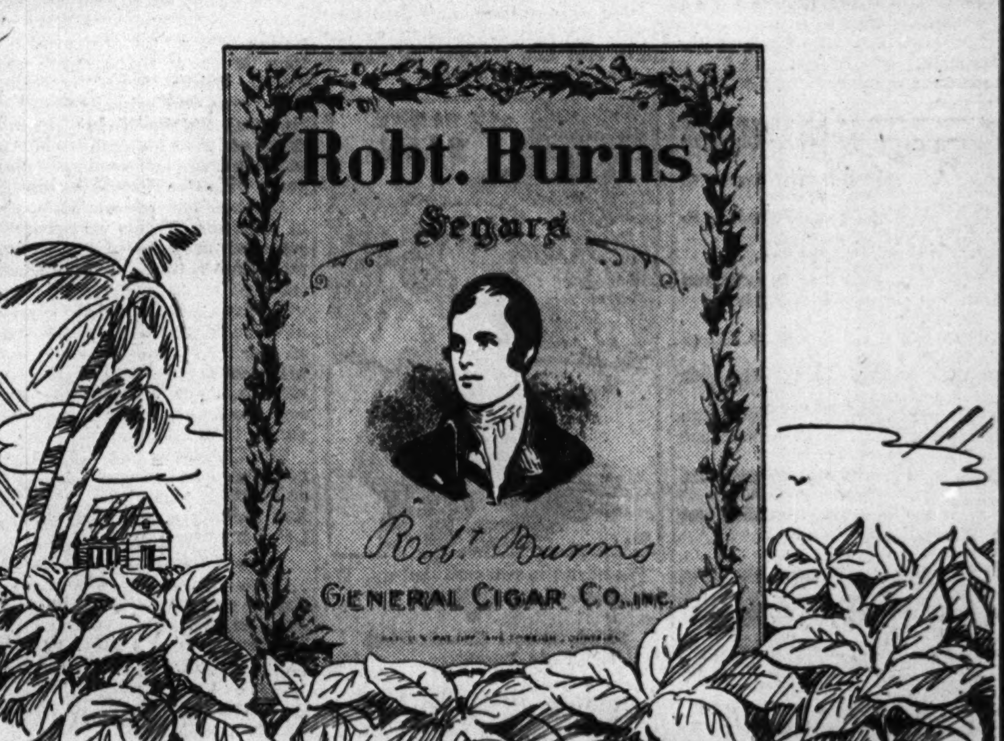

PLEASE BE PATIENT

"Just out," is a sort of national countersign these days. You may meet it occasionally when you ask for Robt. Burns Panatelas de Luxe. Our supply for smokers at home is sometimes curtailed by heavy shipments to our soldiers, sailors, and marines. Your dealer may be without them at times but not for long... Please also bear in mind that the choice pre-war quality of Robt. Burns Panatelas is being sustained in spite of abnormal difficulties and increased costs. We are bending every effort to keep dealers stocked with the long graceful Panatela de Luxe that casts the cigar in a modern role. We thank its patrons for their patient loyalty.

Robt. BURNS
Panatela de Luxe 11¢
Always 100% Choice All-Havana Filler

SOMETHING ALWAYS WORTH REMEMBERING
THE DELICIOUS TASTE OF ROBT. BURNS CIGARS

F. D. R.'S NEGLECT BLAMED FOR OIL TROUBLES IN U. S.

Probe Counsel Charges Lack of Foresight.

BY ORVILLE DWYER.
[Chicago Tribune Press Service.]

Springfield, Ill., April 12.—If gasoline and fuel oil rationing is necessary, President Roosevelt himself is responsible for it, Atty. George Arthur of Chicago said tonight.

Arthur is the new counsel for the Illinois joint legislative commission authorized by the general assembly to investigate the rationing of petroleum and petroleum products. He was in Springfield conferring with Rep. Lyle Prescott [R., Dixon], who was elected chairman of the commission on March 15 to succeed Sen. Benjamin Searcy [R., Springfield], who had resigned to become a candidate for Supreme court clerk.

Prescott said that Arthur, an attorney familiar with petroleum problems and oil litigation, has been employed to carry on research.

The commission will meet here tomorrow and Friday to delve into the national oil situation, the slashing of A card gasoline rations from three to two gallons a week, and the midwestern rationing setup.

Probe Shortage Report.

"The commission intends to find out whether an oil shortage actually exists and, if so, whether it was created by bungling Washington burocrats," Prescott said.

Arthur said he will tell the commission that he believes the blame for any existing shortage must be laid at the door of President Roosevelt. He asserted that the President on Oct. 5, 1937—two years before Germany went to war—abandoned neutrality as far as both Germany and Japan were concerned, but not until long after that did he do anything to prepare this country for the motorized war he appeared to anticipate.

Arthur remarked that Mr. Roosevelt in his Chicago speech Oct. 5, 1937, said in substance that the time was rapidly approaching when peace loving nations would not be able to find security in mere isolation and neutrality.

Charges Neglect by F. D. R.

"Any one who abandons neutrality is certainly taking sides," Arthur said, "and while the President took sides, the record discloses that nothing was done by the administration to prepare the United States for the vast need for war petroleum which palpably was expected."

Arthur said he had traced the present petroleum situation back to the passage of the Connally "hot oil" bill by congress on Feb. 22, 1935, and he had concluded the Washington administration was responsible for whatever the "true situation may be."

OFFICIAL WEATHER FORECAST

The United States weather bureau forecast for today and tomorrow and yesterday's table of records follow:

INDIANA: Fair today, followed by increasing cloudiness tonight and showers in north and west tomorrow; warmer today and tonight; cooler in north tomorrow.

LOWER MICHIGAN: Fair today and tonight, becoming partly cloudy to cloudy tomorrow, with showers in extreme south tomorrow afternoon; warmer in southeast today; cooler tomorrow.

UPPER MICHIGAN: Partly cloudy today and tomorrow; slightly warmer today, cooler tomorrow; winds 10 to 15 miles per hour.

WISCONSIN: Slowly increasing cloudiness today and tonight, becoming mostly cloudy tomorrow; slightly warmer today and tonight; cooler tomorrow.

IOWA: Mostly cloudy today and tomorrow; showers tonight and in west today; slightly warmer today and tonight, becoming cooler tomorrow.

Place of observation. State of weather. April 12, 7:30 p. m. Central war time.	Highest last 12 hours.	Lowest last 24 hours.	Precipitation last 24 hrs.
East central states—			
Carbondale, cloudy	55	42	.24
CHICAGO, clear	55	36	.12
Cincinnati, clear	53	40	.48
Cleveland, clear	46	34	.03
Columbus, clear	49	36	.22
Detroit, clear	49	32	...
Escanaba, clear	48	28	...
Grand Rapids, clear	55	32	...
Green Bay, clear	57	29	...
Indianapolis, clear	52	35	.04
Louisville, clear	55	41	.05
Madison, clear	59	28	...
Marquette, clear	48	27	...
Memphis, clear	56	50	Tr.
Milwaukee, clear	55	34	...
Nashville, cloudy	49	46	Tr.
S. Ste. Marie, cloudy	M.	27	M.
Traverse City, clear	51	26	...
West central states—			
Bismarck, cloudy	64	27	...
Des Moines, clear	56	31	...
Dubuque, clear	58	32	...
Duluth, clear	52	26	...
Kansas City, clear	56	34	Tr.
Little Rock, clear	66	47	...
Minneapolis, clear	59	28	...
Oklahoma City, clear	66	37	...
Omaha, cloudy	57	33	...
Rapid City, missing	M.	33	M.
St. Louis, clear	54	39	Tr.
Wichita, cloudy	59	34	...
Sioux City, clear	58	28	...
Williston, cloudy	64	36	...
Eastern states—			
Atlanta, cloudy	63	57	Tr.
Boston, cloudy	41	37	.88
Buffalo, missing	M.	32	M.
Eastport, rain	36	32	.70
New York, cloudy	54	39	.12
Philadelphia, cloudy	67	42	.04
Pittsburgh, rain	38	37	.08
Washington, cloudy	68	47	.23
Gulf states—			
Abilene, clear	76	41	...
Amarillo, clear	67	30	...
Brownsville, cloudy	82	57	...
El Paso, clear	71	41	...
Fort Worth, clear	69	40	...
Galveston, clear	71	59	...
Jacksonville, clear	83	70	.29
Miami, clear	91	74	...
New Orleans, clear	70	58	...
San Antonio, cloudy	79	47	...
Tampa, rain	80	73	Tr.
Mountain states—			
Albuquerque, cloudy	74	42	...
Boise, cloudy	52	38	.26
Cheyenne, cloudy	55	27	...
Denver, cloudy	57	27	...
Havre, cloudy	66	41	...
Helena, cloudy	57	41	Tr
Phoenix, cloudy	79	51	...
Pueblo, cloudy	51	M.	...
Salt Lake City, cloudy	48	33	.58
Pacific states—			
Fresno, clear	66	46	...
Los Angeles, cloudy	69	51	...
San Francisco, clear	56	48	.07
Portland, cloudy	51	44	.19
San Diego, cloudy	65	53	.02
Seattle, cloudy	52	40	.41
Spokane, rain	47	40	.55
Yuma, cloudy	78	M.	...

M.—Missing.

Get the Fast, Time-Tested Way to Ease Torture of

"WAR PLANT" ITCH

Poslam ends any doubt that there is help for you. First applications of this CONCENTRATED ointment take the fight out of such maddening, externally caused itching, as in occupational skin irritations, eczema, ringworm, hives, barber's itch. Should it fail, full price is refunded. Backed by this guarantee for 37 years and recommended by many doctors, Poslam MUST bring fast relief. Only 50¢, all druggists.

MEDICATED POSLAM OINTMENT

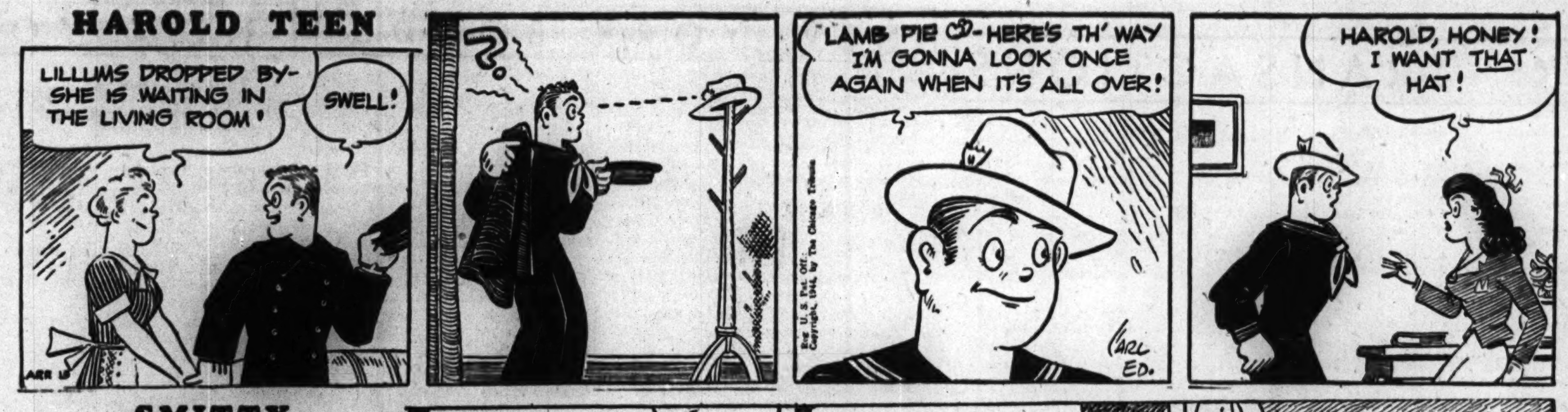

OBITUARIES

Joseph M. Hoff.

Joseph M. Hoff, 82, of 1516 Washington st., Waukegan, died yesterday in St. Therese hospital, Waukegan, of injuries suffered Sunday night when struck by the automobile of a hit and run driver near his home. He is survived by four sons, Clarence of the Waukegan police department, Edward, Joseph, Robert, and three daughters, Mrs. Louis Durkin, Mrs. Frank Traynor, and Mrs. William De Volder. Services will be held at 9 a. m. tomorrow in Immaculate Conception church, Waukegan.

Andrew H. Leonard.

Andrew H. Leonard, 53, traffic superintendent of the north division of the Illinois Bell Telephone company, died yesterday in his home, 934 Elmwood av., Wilmette. Services will be in St. Paul's by the Lake Episcopal church, 7110 N. Ashland av., at 3 p. m. tomorrow. Mr. Leonard, employed by the telephone company since 1911, is survived by his widow, Pauline, and a daughter.

John F. Lahey.

Memorial mass for John F. Lahey, 21, a marine private killed in action in the South Pacific on Feb. 20, will be said at 10 a. m. today in St. Angela's church. He was the son of George P. Lahey, 1610 N. Mason av., a former policeman at the state's attorney's office who retired several weeks ago. George P. Lahey Jr., an army private, is home on furlough and will attend the service.

Lt. Edward C. McMahon Jr.

Memorial services for 2d Lt. Edward C. McMahon Jr., 24, whose parents live at 7729 South Park avenue, will be held Saturday at 9:30 a. m. in St. Dorothy's church. He was Italy. He entered the army in October, 1941. He is survived by his parents and two brothers, Robert, army sergeant in New Caledonia, and Patrick.

Mrs. Carrie Andersen.

Services for Mrs. Carrie Andersen, 73, widow of Nels Andersen, former south side contractor, will be held at 2 p. m. tomorrow in the chapel at 214 E. 115th st. Mrs. Andersen, who resided at 6910 Oglesby av., died Monday in Michael Reese hospital. She is survived by a son and two daughters.

Miss Abby E. Lane.

Services for Miss Abby E. Lane, 85, a teacher and principal in Chicago schools for 46, will be at 11 a. m. Saturday in Christ church. Miss Lane, whose home was at 11079 Bell av., died Tuesday in St. Luke's hospital. She was principal of Carter Elementary Practice school from 1891 until she retired in 1930.

Steve Hogan.

Services for Steve Hogan, 48, an employe of THE TRIBUNE'S mailing room for the last 17 years, will be held at 9 a. m. today in St. Andrew's church. Mr. Hogan died Tuesday in American hospital. He is survived by his widow, Winnifred, of 3763 Wayne av.

Springfield Cadet Killed in Crash of Navy Plane

Corpus Christi, Tex., April 12 (AP).—Aviation Cadet Davis Donald Moore Jr., son of Mr. and Mrs. D. D. Moore Sr., Springfield, Ill., was killed today in the crash of his plane near the naval air station.

2 Flyers Die in Crash.

Fort Benning, Ga., April 12 (AP).—Two flyers were killed today when an army plane, stationed at Lawson field, crashed on the Fort Benning military reservation. They were 2d Lt. Hobert Tryon, Pimento, Ind., and 2d. Lt. Merton G. Straub, Spencer, Ia.

Boy, 5, Drops Revolver and Is Wounded in Leg

Searching for a toy last night John Bodansky, 5, of 5521 Emerald av., found a revolver in a dresser drawer. He dropped it on the floor. The gun was discharged. The bullet grazed John's leg.

Give Your Lazy Liver This Gentle 'Nudge'

Follow Noted Ohio Doctor's Advice To Relieve CONSTIPATION

WANT TO FEEL LIKE THIS? FULL OF PEP MENTALLY ALERT BRIGHT EYES

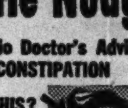

If liver bile doesn't flow freely every day into your intestines—constipation with its lack of pep, headaches and mental dullness often result.

So take Dr. Edwards' Olive Tablets tonight to feel 'tip-top' tomorrow. Olive Tablets—being purely vegetable are simply wonderful to pep up sluggish bile flow and insure gentle yet thorough bowel movements. Inexpensive. Follow label directions.

DR. EDWARDS' OLIVE TABLETS

MURRAY ASSAILS BUREAU REPORTS ON LIVING COSTS

Washington, D. C., April 12 (AP).—Asserting that their report stood in conflict with their own acts and words, CIO President Philip Murray sharply questioned today four stabilization officials who advised President Roosevelt a week ago that the cost of living line is being held.

Writing to William H. Davis, war labor board chairman; Marvin Jones, war food administrator; Chester Bowles, price administrator, and Fred M. Vinson, stabilization director, Murray said:

"To every family in the nation which is confronted daily with the stubborn fact of rising living costs, your last report will, of course, come as a complete shock. Expressions from public officials which fly in the face of the living experience of the people do not inspire confidence or improve national morale.

"We take this opportunity to bring to your attention your previous announcements and acts of your agencies which reveal a totally different story from that which you reported to the President of the United States."

DE TARNOWSKY'S 'DEAREST ANGEL' PLEAS ARE READ

Letters of endearment, written by Capt. Alexis de Tarnowsky to Mrs. Alice Rand de Tarnowsky McIntosh, Barrington heiress, after she obtained a Mexican divorce from him and eloped with an A. W. O. L. army private, were read by her attorney yesterday into the record of the Circuit court of Judge Michael Feinberg.

One was written Dec. 24, and the second on Jan. 13 from England, where de Tarnowsky is serving with the army corps of engineers. Mrs. McIntosh was addressed as "dearest angel," "precious one," and "dearest one." Last month he filed suit for divorce against the heiress, questioning the legality of her marriage to Pvt. L. F. McIntosh, and requesting custody of three children.

The letters were read to the court by Atty. Benjamin B. Davis. Judge Feinberg continued the custody hearing from April 20 to May 10.

HOLD SERVICES SATURAY FOR P. HOFFMANN, 81

Services for Phillip Hoffmann, 81, banker, lumber dealer, and hardware merchant, will be conducted at 10 a. m. Saturday in St. Joseph's Catholic church, Wilmette. He died Tuesday night in Presbyterian hospital. Mr. Hoffmann, a native of Wilmette, was vice president of the Wilmette State bank. He returned from California in February. With his brother, John, he was a partner in Hoffmann Brothers Lumber company and also in Hoffmann Brothers general merchandise and hardware store in Wilmette. Besides his brother, Mr. Hoffmann is survived by a sister, Mrs. Paul Bleser; one son, Robert J. Hoffmann, and four daughters, Mrs. Thomas Baynes, Mrs. Julia Dunning, Mrs. Margaret Mick, and Mrs. Daniel Riley.

Theodore G. Joslin Dies; Aid to President Hoover

Wilmington, Del., April 12 (AP).—Theodore G. Joslin, secretary to President Herbert Hoover during his term in the White House, died unexpectedly today of a heart attack. Joslin, who was 54, was director of the public relations department of E. I. du Pont de Nemours & Co. and was president of the Wilmington News-Journal company.

... in Kidney and Bladder Trouble

Thousands have been helped by Mountain Valley Water, the famous health water from Hot Springs, Ark. Drink six to eight glasses a day for the next few weeks and see for yourself the real value of Mountain Valley. Delicious to drink . . . not laxative.

Phone for a case today. Free booklet on request.

MOUNTAIN VALLEY MINERAL WATER

From HOT SPRINGS, ARK.

739 W. Jackson Blvd. MONroe 5460

Established in Chicago Over 35 Years

PLACE $246,850 VALUATION ON CLUETT ESTATE

The estate left by Mrs. Emily Webster Cluett, 92, who died last November in her home at 1147 Sheridan rd., Winnetka, was valued yesterday at $246,850 in a tax appraisal filed in County court. Federal taxes were estimated at $39,871, and the Illinois inheritance tax at $3,548.

Mrs. Cluett was the widow of Robert Cluett, former president of Cluett, Peabody & Co., collar manufacturers, who was 82 when he died in 1927.

Mrs. Helen Webster Scott of 175 Sheridan rd., Winnetka, a daughter, will receive two-thirds of the estate, and the balance was bequeathed to four grandchildren, Mrs. Emily Scott Hubbard of Grosse Point, Mich., and Mrs. Isabel Scott Keep, Frederick Scott Jr., and Edward Webster Scott of 175 Sheridan rd., Winnetka, and a nephew, Francis Winne Dakin, of 127 Green Bay rd., Glencoe.

24 PRIVATE SPACIOUS Chapel Rooms

PERFECT SERVICE FINEST APPOINTMENTS IN CHICAGO

NORTH: 929 W. Belmont
SOUTH: 1820 S. Michigan.
WEST: 2346 W. Madison.

EASY TO REACH BY "L," BUS OR STREET CAR

Hursen UNDERTAKER

UNDERTAKERS

Lain & Son

Funeral Service Information

SOUTH SIDE CHAPEL
63D AND HARVARD-AVENUE.
PHONE WENTWORTH 0025.

THURSDAY.

BOCK—Dorothy.	10 a. m. in church.
HALTER—Margaret.	3 p. m. at chapel.
VOLLNER—Margaret.	2 p. m. at chapel.

FRIDAY.

KUBA—Emil.	9:30 a. m. in church.
PIPHER—George W.	2 p. m. at chapel.

SATURDAY.

LANE—Abbey L.	11 a. m. in church.
SCHRIER—Raymond O.	3 p. m. at chapel.

NORTH SIDE CHAPEL
5501 NORTH ASHLAND-AVENUE.
PHONE LONGBEACH 2646.

THURSDAY.

WALLER—John.	10 a. m. at chapel.

FRIDAY.

BURSON—George G.	2 p. m. at chapel.
SOMMERFIELD—Erna.	10 a. m. in church.
STEVENS—Charles W.	10 a. m. at chapel.

BEVERLY CHAPEL
2121 WEST 95TH-STREET.
PHONE BEVERLY 2182.

FRIDAY.

LANZ—Hans W.	3 p. m. at chapel.

JOHN CARROLL SONS
"HOME FOR FUNERALS"
ERIE AT WABASH WHI. 6060
4542 RAVENSWOOD LON. 0305

C. H. JORDAN & CO.
FUNERAL HOME 200 E. ERIE-ST.
90 YEARS' SERVICE. SUP. 7709

SKEELES-BIDDLE.
7838 COTTAGE GROVE. RAD. 0220.

MONUMENTS AND MAUSOLEUM.

CEMETERY MARKERS, MONUMENTS AT Savings. Sears-Roebuck, State-st., Basemt. Also at Irving Park and Cicero-avenue.

CEMETERIES

4 OR 8 GRAVE LOT—Perpetual care, Oakridge. Reasonable. River Grove 1133-M.

ACACIA—Beaut. 4 grave lot; private party; sacr. Cash or terms. Belmont 1437.

DEATH NOTICES

In Memoriam

ALPERT—Joseph Alpert. In loving memory of our father and husband, who passed away eight years ago today.
Tho our hearts ache since you left us,
Sweet memories cling to your name.
We loved you in life so sincerely,
And love you in death just the same.
Loving Wife, Children, Grandchildren.

CARNEY—Grace Carney. In memory of our darling wife and mother, who passed away 12 years ago today. We'll never forget you. HARRY AND MURIEL.

CHRISTIANSEN—Carl F. Christiansen. In loving memory of our dear husband and father, who passed away one year ago today.
Until memory fades, and life departs,
You'll live forever in our hearts.
LOVING WIFE AND CHILDREN.

DEATH NOTICES

In Memoriam

KRULL—Anna W. Krull, April 13, 1943.
Just one year ago today,
Our darling mother passed away.
LOVING DAUGHTERS AND SON.

PINTO—Sweet memories of Muriel Pinto, gone five years ago today, April 13, 1939.
Your life a beautiful memory,
Your loss a great sorrow.
MOTHER AND SISTER.

REINERT—Clara Reinert. In loving memory of my mother, who passed away three years ago today.
DONALD F. REINERT.

REINERT—Claribel Reinert. In loving memory of my mother, who passed away three years ago, April 13, 1941.
CORP. WALTER J. REINERT.

RODENS—Anna Rodens. In sacred memory of my beloved wife, who passed away two years ago today.
LOVING HUSBAND, LOUIS.

RUBIN—Renee Leila Rubin, April 13, 1938.
We miss you darling baby.
MAMMIE, MARVIN, AND SISSY.

WILSON—B. Marie Wilson. A tribute of love and cherished memories of our dear mother, who passed away 18 years ago.
HARRIET, AGNES, and JAMES WILSON.

ADLER—Jules Adler of 10 W. Elm street, beloved husband of Anne, devoted father of Mrs. Gertrude Abt, fond grandfather of Lawrence Abt Jr. Funeral private.

ALBANO—Joseph Albano, late of 1538 W. Grenshaw street, beloved husband of the late Lena [nee La Valle], dear mother of Joseph, Evelyn A. Rizzio, Rose, Elsie, and Leonard. Funeral Friday, 9:30 a. m., from chapel, 624 N. Western avenue, to Our Lady of Pompeii church. Interment Mount Carmel. Arm. 7800.

ALPERN—Sidney Alpern, at Miami Beach, Fla., beloved son of Mamie and the late Samuel, dear brother of Leonard and Melvin. Resting at chapel, 5206 Broadway, Thursday morning. Services Thursday, 4 p. m., at B'nai B'rith cemetery chapel, 6600 W. Addison street. Please omit flowers.

ANDERSEN—Carrie Andersen of 6910 Oglesby avenue, April 10, 1944, wife of the late Nels, dear mother of Lt. Comdr. Truman O. Andersen, M. D., U. S. N., Mrs. Violet Miller, and Mrs. Lucille Lundgren, grandmother of Truman and Howard Andersen. Resting at chapel, 214 E. 115th street. Services Friday, April 14, at 2 p. m. Cremation Mount Hope. Please omit flowers.

BECKER—Charles Becker of Minneapolis, Minn., beloved husband of Lillian [nee Immekus], fond father of Evelyn Skoog, brother of Elizabeth Schramm, Mary Schramm, Peter, Joseph, and John Becker. Funeral Friday, 10 a. m., from chapel, 4817 Madison street, to St. Thomas Aquinas church. Austin 1137.

BOOTH—Patricia Booth, nee Gazell, April 11, late of 6455 S. Claremont avenue, loving wife of Richard, beloved mother of Thomas and Charon Ann, daughter of Thomas and Wadia, sister of Joseph and George, U. S. A., Elias, U. S. A. A. C., Josephine, Mary Oswald, and Neverda Klaus. Funeral Saturday, April 15, 9 a. m., from chapel, 7133 S. Western avenue, to St. John the Baptist church, 1247 S. Washtenaw avenue. Interment St. Mary's. Prospect 0776.

BRILE—Harold Brile, beloved son of B. C. and Laura H., nee Mintz; dear brother of Pvt. 1st Class Chesley H., U. S. A., grandson of Martha Mintz. Funeral Thursday, 3 p. m., graveside, Oak Woods cemetery. Kindly omit flowers.

BURRIS—See Koslow notice.

BURSON—George G. Burson of 909 Cornelia avenue, April 11, 1944, beloved husband of Lottie Burson, brother of Ada Storer, Nellie Wilson, Mabel Campbell, Harry, and William Burson. At chapel, 5501 N. Ashland avenue, where services will be held Friday, April 14, at 2 p. m., under auspices of Crescent lodge, No. 895, A. F. & A. M. Cremation Oak Woods.

CAPPETTA—Louis Cappetta, late of 216 E. 26th street. Services Friday, 2 p. m. at chapel, 5008 W. Roosevelt road. Interment Glen Oak. Information Man. 0120.

CARMAN—Robert Richard Carman, beloved husband of Harriet, fond father of Myrtle H. Lilliborg, Robert C., and Everett F. Carman, grandfather of Robert and Barbara Carman. Funeral Friday, April 14, 2 p. m., at chapel, 4821 N. Damen avenue. Interment Rosehill.

DE GROFF—Clara E. De Groff, nee Messner, dear mother of Clarice Miller, Pvt. 1st Class William L. and the late Evelyn Foh, fond sister of Esther Leverenz and Arthur Messner, grandmother of Lloyd E. Miller. Funeral Saturday, April 15, at 3 p. m., at chapel, 7032 Wentworth-av. Burial Oak Woods. Please omit flowers.

DIAR—Carrie Edgar Diar, beloved wife of the late John Edgar and Frank Diar, fond mother of Grace Devinger, Elmer Edgar, Hazel Peters, Elaine, and Isabelle Bohrer, grandmother of Pvt. 1st Class Frank Krueger, Yoeman 2d Class Robert Irwin, and three great-grandchildren. Resting at funeral home, 3918 Irving Park road. Service 2 p. m. Friday, April 14. Interment Rosehill cemetery.

DICKEY—Stanley Walter Dickey, April 12, 1944, at his home, 808 Washington street, Evanston, Ill., son of the late Joseph and Eva Dicke, fond brother of Lawrence E. Dicke, Mrs. Frances Darby, and Mrs. Cecilia Klasen, uncle of Mrs. Nadine Downs, Donald Dicke, and Paul and Robert Darby. Resting at chapel, 1567 Maple avenue, Evanston. Service 10 a. m. Saturday at St. Nicholas' church, Evanston. Burial St. Adalbert's cemetery. Member of American Legion post, No. 42.

DIX—Bertha Hulda Dix [nee Kauffmann], April 12 of 2329 Geneva terrace, beloved wife of David Paul Dix, sister of Carl, Gustav, Bruno, and the late Oskar Kauffmann. Services Saturday, 2 p. m., at chapel, 2221 Lincoln avenue. Interment Montrose cemetery.

DRESSLER—Maria Dressler, nee Dohrn, beloved wife of the late Henry Sr., devoted mother of Henry Jr., Albert, Carl, Emily Pagels, and the late Frederick, Marie Freitag, Augusta Herold, and Louisa, dear grandmother of 13 grandchildren and eight great-grandchildren, fond sister of Hans Dohrn. Funeral Friday, April 14, 2 p. m., at funeral home, 3026 Belmont avenue. Interment Concordia cemetery. Inf., Juniper 4200.

DVORAK—Thomas Dvorak, late of 1507 S. Keeler avenue, beloved husband of Ella, nee Lusk; loving father of Sgt. Thomas, U. S. A., and Edward, son of Thomas. Funeral Friday, April 14, at 2 p. m., at chapel, 2534 S. Pulaski road, to Bohemian National. Lawn. 3972.

EDGAR—Carrie Edgar. See Diar notice.

FIGHT—Mary Fight [nee Wren], of 528 W. 61st street, beloved wife of late Christopher, mother of Charles and Kathleen McGrath, grandmother of Lucille, Pvt. Richard and Pvt. 1st Class Raymond McGrath and Dorothy Conroy. Funeral Friday at 9 a. m. from funeral home, 5438 S. Halsted street, to St. Martin's church. Interment St. Mary's. Bou. 0662.

FITZGERALD—Thomas Fitzgerald, late of 1838 S. 51st court, Cicero, beloved husband of the late Catherine [nee Kennedy], dear father of Mary Brennan, Catherine Winifred Reiman of Los Angeles, Cal., Thomas, James of Detroit, Mich., and the late John and Edward. Funeral from chapel, 4138 Madison street, Friday, at 9 a. m., to Mary Queen of Heaven church. Interment Mount Carmel. Charter member of Bishop Kettler council, K. of C.

FOREEN—Oscar L. Foreen, beloved husband of Jean, loving father of Jeanette, brother of Ruth Foreen. Resting at chapel, 851 E. 75th-st. Services Friday, April 14, at 3 p. m. Interment Oak Hill.

FORD—Phoebe Ford [nee Murray], beloved wife of Martin, dear mother of Mrs. Bernice Rogan, sister of Mrs. Jennie Klein. Funeral from chapel, 4138 Madison street, Friday, 10 a. m., to St. Mel's church. Interment Mount Carmel.

FREDERICKS — Sophie Krumweide Fredericks, 119 S. Vail street, Arlington Heights, beloved wife of William, fond mother of Dorothy Athmer and Earl Fredericks. Funeral Friday, at 2:30 p. m., at St. John's Evangelical church. Resting at funeral home, 111 W. Campbell street, Arlington Heights, Ill.

FRIEDLANDER—Henrietta Friedlander, nee Obendorfer, beloved wife of the late Fred, fond mother of Mrs. Harry Gibbs and Mrs. Ferd Neumuth, devoted grandmother of Pvt. Richard F. Gibbs, U. S. A., Bud Gibbs, and Gayle Neumuth. Funeral at convenience of family. Cincinnati, O., papers please copy.

GAVIN—Thomas J. Gavin, April 12, beloved husband of the late Sarah Gavin, brother of William Gavin, Mrs. Anna Tully, and the late Margaret Tully. Resting at funeral home, 4817 Chicago avenue. Funeral Saturday, April 15, to Our Lady Help of Christians church at 9 a. m. Interment Calvary cemetery.

GRAHAM—John Graham, residence, 8050 Exchange avenue, son of Mary Ellen and the late Frank A. Graham, brother of Chief Joseph J., Great Lakes, Harvey E., Earl J., Frank J., Mrs. Frances O'Connor, Miami, Fla., Mrs. Mabel Kratz, and Mrs. Marjorie Pierce. Funeral Friday at 8:45 a. m. from chapel, 9500 Commercial avenue, to St. Bride's church. Interment St. Mary's. South Chicago 0155.

GROFF—Susan A. Groff of Cleveland, O., mother of Mrs. Norman F. Hughes, sister of Mrs. Meta Hammond, Mrs. Harvey Huffer, Mrs. Joseph Beeler, Lou, Herbert, James, Roger, and Edgar Bender, grandmother of Mrs. Delmar Kroehler. Services Thursday, 3:30 p. m., at chapel, 720 Lake street, Oak Park.

HALTER—Margaret Adella [Della] Halter, 6310 Blackstone avenue, April 10, 1944, loving sister of Myra M. MacDonald of Denver, Colo. At chapel, 63d and Harvard, where services will be held Thursday, April 13, 3 p. m. Interment Oak Woods.

HALVERSON—Otis Halverson, beloved husband of Estelle, dear father of Cadet Don, coast guard A. C., and Janet, brother of Henry, Mrs. Grace Munson, and Clarence Halverson. Remains at chapel, 4138 Madison street. Funeral notice later.

HODITS—Frank Hodits, late of 616 N. Ridgeway avenue, beloved husband of Elizabeth, nee Kochta; dear father of Joseph and Mrs. Marie Maggio. Funeral Saturday, 8:15 a. m., from chapel, 624 N. Western-av., to Our Lady of the Angels church. Burial St. Joseph's. Arm. 7800.

HOFFMANN—Phillip Hoffmann, April 11, husband of the late Barbara Smith Hoffmann, father of Robert J. Hoffmann, Antoinette M. Baynes, Julia H. Dunning, Lillian M. Mick, and Frances L. Riley. Funeral Saturday, 9:30 a. m., from the late residence, 512 Ridge-rd., Wilmette, to St. Joseph's church. Burial St. Joseph's.

HOGAN—Edward A. Hogan of 7342 South Park avenue, beloved husband of Elizabeth A. Cueny Hogan, devoted father of Charles, Dorothy Fennerty, and Betty Scherer, brother of Mrs. Joseph Kerr, Mrs. E. T. Madden, Mrs. William Dwyer, and Walter R. Hogan. Funeral Friday, 9:30 a. m., from funeral home, 318 E. 71st street, to St. Columbanus' church. Interment St. Mary's.

HOMANN—Charles Homann, late of 567 Provident avenue, Winnetka, Ill., beloved husband of Inger Homann, dear father of Mrs. Grace Armstrong, Augusta, Charles N., Pvt. Frederick H., U. S. A., and T. M. 2d Class Robert W. Homann, U. S. N., grandfather of Frederick W. Homann, brother of Mrs. Louise Larson, Mrs. Lenore Popple, and Gustave F. Homann. At rest at funeral home, Linder avenue and Tower road, Hubbard Woods. Services Saturday, April 15, 2 p. m., at St. John's Lutheran church, Wilmette and Park avenues, Wilmette. Interment Memorial Park.

HUSSION—Maym K. Hussion [nee Kelly], suddenly, beloved wife of Thomas J., fond mother of Bette J. Dwan, grandmother of Earl and Allen Dwan. Funeral from mother's residence, 7916 S. Green street, Saturday, at 10 a. m., to St. Leo's church. Interment Holy Sepulchre cemetery.

HUSSION—See John J. Kelly notice.

IMMEKUS—See Charles Becker notice.

IMRIE—Marie Imrie, April 11, 1944, of 411 Fullerton parkway, beloved daughter of the late John and Mary Meehan, fond sister of Hugh H., Frank R., and Arthur J. Funeral from chapel, 2701 N. Clark street, Saturday, at 9:30 a. m., to St. Clement's church, at 10 a. m. Interment Mount Carmel. Darlington, Wis., papers please copy.

JANOT—William Janot, late residence, Arlington Heights, Ill., beloved husband of the late Rose Janot, fond father of Emma Wurm of Park Ridge and Martha Reppert, grandfather of Ethelain, Pvt. 1st Class Ernest Jr., U. S. M. A. C., Enid Wurm, and Dolores Reppert. Services Friday, April 14, 1:30 p. m., at funeral home, 6754 Northwest highway. Interment Wunders cemetery.

JANOUSEK—Mae Rose Janousek, nee Triska, of 1327 S. Oak Park avenue, Berwyn, beloved wife of Frank I., dearest mother of Marian H. Misek, loving grandmother of David Misek, mother-in-law of William A. Misek, daughter of the late Marie Triska, sister of Tessie Lenzkow of Neillsville, Wis., Lillian Rasch, and the late Rose Winter, Ella Kirchwehm, and James Triska. Services at funeral home, 6901-03 W. Roosevelt road, Berwyn, Friday, April 14, 1944, at 1 p. m. Interment Bohemian National cemetery. Call Berwyn 904.

JOHNSON—Dr. Russell C. Johnson, beloved husband of Verne I., fond father of Patricia Ann and Arthur John. Resting at funeral home, 6910 Windsor avenue, Berwyn, Ill., until 12 noon Wednesday. At late residence, 209 N. Delaplaine road, Riverside, Ill., until 12 noon Thursday. Service at the Riverside Presbyterian church, 3 p. m. Thursday. Interment Mount Auburn.

JORDAN—James A. Jordan, beloved husband of the late Elizabeth Ferguson Jordan, fond father of Sgt. James, U. S. A., Chief Petty Officer Michael, U. S. N., Mary, Marguerite Van Grimbergen, Catherine, John, and the late Ellen, son of the late Michael and Mary Bray Jordan, brother of Elizabeth, John, Harvey, May Felton, Marguerite, Julia Rule, William, and the late Theresa Beavers. Funeral Saturday, April 15, at 9:30 a. m., from chapel, 3604 Ogden avenue, to Epiphany church. Burial Mount Carmel cemetery. Charter member Cardinal council, K. of C.

KALITA—John Kalita, beloved husband of Stefanie, loving father of Cecilia, Wanda, Adeline, Stanislaus, Olga, Alice, and Jean, dear brother of Stanislaus. Funeral Saturday at 11:30 a. m., from chapel, 3601 W. Diversey avenue, to St. Hyacinth's church. Burial St. Adalbert's. Spa. 6880.

KECKEISEN—John H. Keckeisen, in Westwood, Cal., formerly of 235 Berry parkway, Park Ridge, beloved husband of the late Julia [nee Croake], loving father of Jessie Lauer, Eva Hanrahan, Joseph T., Mary Hansen, Genevieve Halady, Nichlas, Lt. Alice, U. S. army, and the late Walter F. and John A., Funeral Friday, April 14, at 9 a. m., from funeral home, 120 S. Northwest highway, Park Ridge, to St. Paul of the Cross church, where solemn requiem mass will be celebrated at 9:30 a. m. Interment Mount Carmel.

KELLY—John J. Kelly, suddenly, beloved husband of Mary, nee McGrath; devoted father of Lawrence F., Mrs. John F. Macfarlane, John J. Kelly, and the late Mrs. Thomas J. Hussion. Funeral from late residence, 7916 S. Green street, Saturday, at 10 a. m., to St. Leo's church. Interment Holy Sepulchre cemetery. Member of P. B. A. and Holy Angels court, No. 179, C. O. F.

KELLY—See Maym K. Hussion notice.

KOSLOW—Irene A. Koslow [nee Burris], beloved wife of Joseph, fond mother of George Koschel, daughter of William and Nellie Burris, sister of Dorothy Lillwitz, Evelyn Waswo, Lila Gamache, William, Alma and Raymond Burris. Services Friday, 2 p. m., at funeral home, 3421 Fullerton avenue, Interment Irving Park.

KRUKOWSKI—Joan Krukowski, April 12, beloved daughter of Frank and the late Mary, nee Lukritz; sister of Charlotte Malinowski, Lillian Bukowski, Alexandra Kochan, Emily Adamkiewicz, Irene Rajski, and Peter. Funeral Saturday at 9:30 a. m., from chapel, 3630 George street, to Our Lady of Grace church. Interment St. Adalbert's cemetery.

KUBIK—Ethel Kubik, 2512 60th court, Cicero, Ill., beloved wife of Charles, fond mother of Ethel Marie and Charlotte Ann, daughter of Mrs. Della Sitton. Resting at and service at funeral home, 6910 Windsor avenue, Berwyn, Ill., Friday, 8 p. m. Interment Diswood, Ill.

LANE—Abby E. Lane, April 11, 1944, former principal of the Carter Practice school, Chicago, aunt of Mrs. Edna Lane Grams of Sturgis, S. D. At chapel, 63d and Harvard, until 8:30 a. m. Saturday. Services at Christ church, 65th street and Woodlawn avenue, Saturday, April 15, at 11 a. m. Interment Rosehill.

LANZ—Hans W. Lanz, 2373 E. 70th street, April 11, 1944, brother of Adele and the late Robert C. Lanz. At chapel, 2121 W. 95th street, where services will be held Friday, April 14, at 3 p. m. Interment private. Member of Boulevard lodge, No. 882, A. F. & A. M., and South Shore Country club. Please omit flowers.

LAPIN—George G. Lapin, beloved husband of Rose, nee Levin; dear father of Ruth Grossman and Berneice Alexander, fond brother of Harry and Ben of Philadelphia. Services Thursday, 2 p. m., at chapel, 5206 Broadway. Burial Memorial Park.

LEHMANN—Katherine Lehmann [nee Kleefisch], beloved wife of the late William, fond mother of William A., Mrs. Evelyn Stedman, Frank A., Mrs. Clarice Green, Mrs. Bernice Paxton, and Walter C., grandmother of six grandchildren. Resting at funeral home, 3918 Irving Park road. Service Saturday, at 2 p. m. Interment Mount Emblem cemetery. Member of Mayfair chapter, No. 936, O. E. S.

LEIBER—Otto Leiber, beloved husband of Agnes, nee Judge; fond father of Mrs. Mable Kyllingstad, Mrs. Edith Callahan, and Mrs. Marion Young, brother of Oscar Leiber, stepfather of Gustave Judge. Funeral at chapel, 7949 S. Halsted street, Thursday at 2:30 p. m. Interment Evergreen.

LEONARD—Andrew Hull Leonard of 934 Elmwood avenue, Wilmette, beloved husband of Pauline and father of Barbara, passed away early Wednesday morning. Resting at chapel, 1118 Greenleaf avenue, Wilmette, Thursday and until noon Friday. Funeral Friday, 3 p. m., at St. Paul's Church by the Lake, Ashland and Estes avenues. Interment Graceland.

LONG—Sarah Margaret Long, dear wife of the late Addison C., fond mother of Edith M. Callender, Mae B. Dwyer, Grace C. Coffman, and Adelaide B. Erhardt, grandmother of eight, four in the service, great-grandmother of five. Resting at funeral home, 5708 W. Madison street, where services will be held Saturday at 3 p. m. Interment Forest Home.

MAGGIO—See Frank Hodits notice.

MANSFIELD—Joseph Francis Mansfield, beloved husband of Delia [nee Lally], fond father of Joseph Jr., Marjorie, Vivian, Eileen, and Jeanette, grandfather of Richard, Vivian, Jackie, Robbie, Colleen, Jimmy, Judy, and Jeffery. Funeral Saturday, 8:30 a. m., from funeral home, 2843 N. Clark street, to Our Lady of Mount Carmel church. Interment St. Joseph's cemetery. New Haven, Conn., papers please copy.

MAUN—Barbara Jeanne Maun, age 4 months, dear daughter of George and Jeanne [nee Watts], fond sister of Terrence. Funeral Friday, 10 a. m., at funeral home, 2500 N. Cicero avenue. Interment Calvary. Berkshire 8070.

MAYNARD—James [Jerry] Maynard, loving brother of Mrs. Mary McCourt, Mrs. Catherine Thomas, Ira, and the late Arthur Maynard. Funeral Friday, 9 a. m., from funeral home, 8619 S. Ashland avenue, to St. Ethelreda's church. Interment Mount Olivet. Member of Firemen's Benevolent association.

METZ—Michael G. Metz, late of 5033 S. Damen avenue, beloved husband of Frances, nee Whynott; dear father of Lorraine and Petty Officer 2d Class William, U. S. N., brother of Ann Slavik, Pvt. John, U. S. A., and Caroline Hansen. Resting at funeral home, 7013 S. Racine-av. Funeral Saturday, April 15, at 9 a. m., to SS. Cyril and Methodius church. Interment St. Mary's. Stewart 0460.

MEYERS—Edward J. Meyers, beloved husband of Nellie, dear brother of Charles, Anna Giard, Minnie Wuerfel, Clara Brock, Gertrude, and the late Louis, George, and Albert. Services Saturday, 1 p. m., at Sauganash Community church, 4151 Peterson avenue. Resting at his late residence, 6134 Kirkwood avenue. Interment Oakridge.

MOSSLER—Mannye Mossler, April 11, beloved husband of May, dear father of Mrs. Harriett Le Traunik, Leonora, and Corp. Beatty, WAC, overseas. Resting at funeral home, 2410 W. North avenue, where services will be held Friday, 4 p. m. Interment Graceland.

MUELLER—Henry C. Mueller of 2149 Warner avenue, beloved husband of Emily, nee Wurster; fond father of Edna Danford, Harry J., and Hilbert V., grandfather of Phyllis and Lois Danford, Keith, Carol Joy, Robert, Carol Ruth, and the late Donald, dear brother of Mary Leissman of Reedsburg, Wis. At chapel, 3905-07 Lincoln avenue, where services will be held Saturday, at 3 p. m. Interment Montrose.

NELSON—Ivar A. Nelson, April 11, 1944, late of 6755 N. Artesian avenue, beloved husband of Virginia A., dear father of Bobby Nelson, son of Ida and the late Charles A. Nelson, brother of Charles E. Nelson and Mrs. Esther Rath. Funeral Friday, 3 p. m., at chapel, 5149-51 N. Ashland avenue, at Foster. Interment Graceland. Lon. 5147.

O'BRIEN—William H. O'Brien, April 11, late of 7740 Michigan avenue, beloved husband of Mayme, nee McKernan; brother of Mrs. C. F. Bauer, Saginaw, Mich. Funeral Thursday, 9 a. m., from chapel, 7705 Cottage Grove avenue, to St. Dorothy's church. Interment Friday, at Chelsea, Mich.

OLSON—Minnie Sophie Olson, late resident of Glen View, Ill., beloved wife of Fred Olson. Services Friday, at 1 p. m., at funeral home, 5408 N. Central avenue. Interment Ridgewood cemetery.

PETERSON—Hazel Peterson. See Diar notice.

PIPHER—George W. Pipher, 7251 Vernon avenue, April 11, 1944, at Gary, Ind., husband of the late Sophia Pipher, father of Willard Pipher of Gary, Ind., brother of Etha Alling of Auburn, Ind., and Dora Dannells of Clay City, Ill., grandfather of Howard and Ralph. At Geisen funeral home, 3805 Adams street, Gary, Ind., until 10:30 a. m., Thursday. At chapel, 63d and Harvard after 12 noon Thursday, where services will be held Friday, April 14, at 2 p. m. Interment Mount Hope.

PRINDLE—Fred F. Prindle of 8024 Champlain avenue, beloved husband of Louise, fond father of Mrs. Lorraine Body, brother of Mrs. Dorothy Covert of Detroit, Mich. Services at chapel, 7838 Cottage Grove avenue, Friday, April 14, at 1:30 p. m. Interment Acacia Park. Member of Community lodge, No. 1005, A. F. & A. M., and the Junior Traffic club. Grand Rapids, Mich., papers please copy. Radcliffe 0220.

RAK—Henrietta Rak, nee Polacek, beloved wife of Anton, mother of Edward, U. S. N. S. P., fond sister of Mary Vlcek, Bessie Teare, Emil, Jerry, and Bohumil Polacek. Resting Wednesday, at chapel, 3814 W. 26th street, Thursday and Friday at Bohemian Beseda hall, Fox River Grove, Ill. Services at 12 noon, thence to Methodist church, Fox River Grove. Burial Bohemian National.

REINOWSKI—Roman Reinowski, fond father of Marie, Alex, and Roman Jr. Funeral Saturday, 10:30 a. m., from chapel, 1462 N. Ashland avenue to St. Stanislaus Kostka church. Interment St. Adalbert's cemetery.

REITHOFER—Mary Reithofer of 5618 S. Marshfield avenue, dearly beloved wife of Clemens, devoted mother of Mrs. Josephine Kelly, Mrs. Anna McNamara, Mrs. Marie Brooks, and Corp. Ralph Reithofer, U. S. M. Funeral Saturday, 9 a. m., from chapel, 5652 S. Ashland avenue, to St. Rose of Lima church. Mass at 9:30 a. m. Interment St. Mary's cemetery. Republic 0078.

REMPA—Walter Rempa, beloved husband of Theresa [nee Romanowski], dear brother of Edward, Steve, Victor, Joseph, Anthony, and Frances Robasz Kiewicz. Funeral Saturday, April 15, at 10:30 a. m., from funeral home, 3601 W. Diversey-blvd., to St. Hyacinth's church. Interment St. Adalbert's. Spa. 6880.

RHODES—Mrs. Lillian J. Rhodes, club and business woman, at her home, 5311 S. Michigan avenue, mother of Margaret Rhodes and Mr. and Mrs. John Isham, grandmother of Lillian Swan Rhodes, Mr. and Mrs. William Rhodes, and Mr. and Mrs. Courtland Prince. Services at St. Edmund's Episcopal church, 5831 Indiana avenue, Saturday, April 15, at 10 a. m., the Rev. Samuel J. Martin officiating. Interment Lincoln cemetery.

RICHARDSON—Charles Henry Richardson of 319 Greenwood street, Evanston, husband of Agnes Brown Richardson, father of Ronald George and Harold John Richardson. Services Saturday, 1 p. m., at chapel, 1460 Sherman avenue, Evanston. Interment Ridgewood cemetery.

RINELLA—Mega Rinella of 4625 Warwick avenue, beloved wife of the late Salvatore, dear mother of Joseph, Anthony, Mrs. Ida Caracci, Henry, Louis, and the late Peter, sister of Peter and Anthony Caracci. Funeral Saturday, 10:30 a. m., from funeral home, 2500 N. Cicero avenue, to St. Bartholomew's church. Interment Mount Carmel. Berkshire 8070.

ROEMISCH — Elizabeth Roemisch, nee Pfaender, late of 6140 N. Rockwell street, beloved wife of the late Wilhelm, loving mother of Mrs. Tillie Baxter, Mrs. Dora Peterson, and the late William and Edward, fond sister of Mrs. Henry Seitz and Mrs. Martin Hornung, two grandchildren and three great-grandchildren. Resting at funeral home, 7918 South Park avenue. Services Friday, April 14, at 2 p. m. Interment Oak Woods cemetery. Inf., Tri. 3055. Please omit flowers.

ROGUS—Frank J. Rogus, beloved husband of Anna, dear father of Edward and Frank Jr. Passed away April 12, 7:10 a. m. Funeral Saturday, 9:30 a. m., from chapel at 5325 Fullerton av. to St. James' church. Interment St. Adalbert's cemetery.

ROOKER—Juel Rooker, nee Carroll, beloved wife of Alfred J., loving mother of Mary Jane Niles, Alfred Thomas, U. S. N., James, and Margaret Pergler, dear sister of Thomas, fond grandmother of six. Resting at chapel, 6716 W. 16th street, Berwyn. Funeral Saturday, 9 a. m., to St. Mary of Celle church. Interment Mount Carmel. Berwyn 144.

SALABA—Mary Salaba, nee Turinsky, 5200 S. Washtenaw avenue, devoted wife of Jacob, loving mother of James, Mae Durchanek, Louise Grether, Frances Johnson, Sylvia Hastie, Rose Gleason, Violet Rohner, Sgt. George, U. S. A., and Alice, sister of Rose Pletka. Funeral Thursday, 1:30 p. m., at chapel, 5218 S. Kedzie avenue, to Fairmount cemetery. Prospect 3810.

SCHATZ—Barbara Schatz, nee Mall, 110 W. Roosevelt road, Wheaton, wife of the late Alonzo Curtis Schatz, mother of Charles J., Arch. H., Anne Acre, Loring M., and Merton P. At rest and services, 2 p. m. Saturday, at chapel, 120 N. Hale street, Wheaton. Interment Wheaton cemetery.

SCHIFF—Joseph Schiff, beloved husband of Birdie [nee Rosenberg], devoted father of Pearl Belgrade of Louisville, Ky., Ira David, and Devora, fond brother of Bertha Morrison, Leonard Abe, Sol, Gustave, and the late Celia Rogatz, dear grandfather of Ruth Ann Belgrade. Services Thursday, 1 p. m., at chapel, 5206 Broadway. Interment Memorial Park. Please omit flowers. Family at 3800 Lake Shore-drive.

SCHNITZLER—Emily Schnitzler, nee Franz, late of 1100 N. Avers avenue, beloved wife of Henry, loving sister of Ethel Schnitzler and the late Edward, Fredrick, Walter, and Arthur Franz, fond aunt of Pvt. June Schnitzler, W. A. C. Funeral Thursday, 2 p. m., at funeral home, 856 N. Avers avenue. Interment Concordia.

SCHRIER—Raymond O. Schrier, 6720 S. Wentworth avenue, April 11, 1944, beloved husband of Margaret Schrier, nee MacDonald; son of Joseph and the late Elizabeth Schrier, brother of Walter and Pharmacist Mate 1st Class John, U. S. C. G. At chapel, 63d and Harvard, where services will be held Saturday, April 15, at 3 p. m. Interment Mount Hope.

SMITH—Max F. Smith, April 11, late of 1504 Henderson street, beloved husband of Stella, fond father of Pvt. Howard E., U. S. A., Mabel Zabresky, and the late Ruth Bauer, brother of Helen Baade, grandfather of three grandchildren. Funeral Saturday, April 15, at 10:30 a. m., from funeral home, 2056-58 Belmont avenue, to St. Andrew's church. Interment St. Joseph's cemetery.

SMITH—Rachel A. Smith, beloved wife of Edgar, loving mother of Edgar Jr. and Newham. Resting at chapel, 6000 S. Halsted street, where services will be held Saturday at 1:30 p. m. Interment Fairmount. Normal 2121.

SOMMERFIELD—Erna Sommerfield, nee Gostomske, of 828 Waveland avenue, April 12, 1944, beloved wife of Herbert, daughter of Bertha and the late August Gostomske, sister of the late William Gostomske. Funeral from chapel, 5501 N. Ashland-av., Friday, April 14, at 9:30 a. m., to St. Mary of the Lake church.

SPICE—See Spiczka notice.

SPICZKA—Julia Spiczka, 1746 W. Pierce avenue, beloved mother of William, Sophia Schram, Bernice Michalek, Pearl, Harriet Cinia, and Helen Meyers, 12 grandchildren and five great-grandchildren. Funeral Saturday, April 15, at 9:30 a. m., from chapel, 1457 W. Blackhawk street, to St. Stanislaus Kostka church. Interment St. Adalbert's cemetery. Information, Brunswick 2585.

SPILLANE—Michael B. Spillane, beloved husband of Minnie, nee Harrington; fond father of Daniel, Jerome, and the late Mary and John Spillane. Funeral Friday, 9:15 a. m., from funeral home, 2166-68 N. California avenue, to St. Bonaventure's church. Interment Mount Carmel. Information, Humboldt 2773.

STEVENS—Charles W. Stevens, April 11, father of Mrs. Josephine Schramm and Charles D. Stevens. Services at chapel, 5501 N. Ashland avenue, Friday, April 14, at 10 a. m. Interment Rosehill.

SULLIVAN—Nora Sullivan, nee Neylon, beloved wife of Patrick D. Sullivan, dear mother of Joseph P., Mary Sullivan Keilman, Walter P., U. S. N. R., and Nora Sullivan Cavanaugh. Remains at late residence, 1800 Central avenue, Whiting, Ind. Funeral Friday, 9 a. m., to Sacred Heart church, Whiting, Ind. Interment Holy Sepulchre, Chicago.

TEAGUE—Mary Helen Teague, fond mother of John William. Funeral Friday, 10 a. m., at chapel, 3807 Lincoln avenue.

TERRIS—Henry L. Terris, April 11, of 39 Garfield street, Oak Park, beloved husband of the late Rose Hall, father of Mary A. Schmidt and Francis L. Terris, grandfather of Eleanor J. and John E. Schmidt, and Janet E. Terris, uncle of Annie Campbell. Services Thursday, April 13, 3 p. m., at chapel, 124-126 Madison street, at Lombard avenue, Oak Park. Interment Woodlawn.

TUCCI—Pasquale Tucci, late of 1436 Trumbull avenue, dear husband of the late Gemma, fond father of Elvira Barabba, Pvt. Alfonso, U. S. A., A. Maddy, George, and Jimmie. Funeral Saturday, April 15, at 9:30 a. m., from chapel, 3500 W. Harrison street, to St. Agatha's church. Interment Mount Carmel. Inf., Nev. 0644.

VAN MEENEN—Josephine Van Meenen, April 11, 1944, of 517 Oakdale avenue, fond cousin of Lewis R. Conolly, Robert C. Conolly, Rear Adm. Richard L. Conolly, U. S. N., and Harriet B. Conolly. Services at chapel, 2701 N. Clark street, 1:30 p. m., Friday. Interment Rosehill. Please omit flowers.

VEARA—Shelby C. Veara, April 11, of 5055 W. Le Moyne street, beloved husband of Edna Lucille, dear father of Pvt. 1st Class Ronald Veara, U. S. A. A. C., in England, and the late Lois, fond brother of Esther and Lloyd Veara and Elsie Vennard. Services Saturday, April 15, at 1:30 p. m., at chapel, 124-126 Madison street, at Lombard avenue, Oak Park. Interment Mount Emblem.

VEENEMAN—Lt. James Reilly [Bunny] Veeneman, U. S. M. C. R., suddenly at El Centro, Cal., beloved husband of Geraldine Peacock Veeneman, fond son of Harry A. and the late Marcella Ford Veeneman, brother of Pvt. Harry A. Jr., U. S. A., Staff Sgt. John Kenneth, U. S. A., Ensign Robert Stuart, U. S. N., Mary, and Dorothy. Body will lie in state at funeral home, 1359 Devon avenue, at Glenwood, after 5 p. m., Sunday, April 16. Funeral notice later. Rogers Park 1617.

VICKNER—Tillie Vickner, beloved wife of the late Frank, dear mother of Bruno, Mrs. Martha Thieme, Mrs. Mathilda Bazatta, and Frank Vickner, grandmother of nine grandchildren, and one great-grandchild. Funeral Friday, April 14, at 9:15 a. m. from chapel, 1729 S. Halsted street, corner of 17th place to Sacred Heart church. Interment Mount Carmel cemetery. Canal 1344.

WAGENER—Clara Wagener, April 12, late residence, Cedar Lake, Ind., formerly of Chicago, in her 72d year, beloved wife of Robert Wagener, dear mother of Mrs. Amelia Smith, Mrs. Claire Rassel, and Robert Wagener Jr., three grandchildren, two great-grandchildren, sister of Mrs. Ida Calbroock. Funeral Saturday, 2 p. m., at mortuary, 10240 Ewing avenue, the Rev. L. Stauss officiating. Interment Oak Woods. Remains may be viewed Thursday morning. Call South Chicago 0632.

WEISENSTEINER—Hugo A. Weisensteiner of 3118 S. Harding avenue, suddenly, beloved husband of the late Minnie [nee Kranzer], fond father of Harold, brother of Henry, Louis, and Bertha Soderberg. Funeral Friday, April 14, at 2 p. m. at funeral home, 4115-17 W. 26th street, to Concordia.

WHITE—Michael E. White Jr., suddenly, April 10, at Boynton Beach, Fla., beloved husband of Louise, nee Paxton, dear son of Matilda and the late Michael E. White, brother of Marion Bird, Edward, Frank, Alice, and the late Albert White. Funeral notice later.

WIENCKOWSKI—John Wienckowski, beloved husband of the late Rose, devoted father of Edmund J., Bernard, and Mrs. Agnes Bussell, dear grandfather of nine grandchildren and one great-grandchild, fond brother of Frank, Frances Noyes, Anthony, Bernard, and Edward Wienckowski. Funeral Friday, April 14, 9:15 a. m., from funeral home, 3026 Belmont avenue, to St. Francis Xavier church. Interment St. Joseph's. Inf., Jun. 4200.

ZIMMERMANN—Frank Zimmermann, beloved husband of Lydia, dear father of Harold, Roy, and Frank. Services Friday, 2 p. m., at Graceland cemetery chapel. Resting at funeral home, 1458 Belmont avenue.

ZUTTERMEISTER—Katherine Zuttermeister, nee Kaufmann, of 124 N. Madison avenue, La Grange, beloved wife of the late Otto E., fond mother of Otto, Mrs. Vera Stanley, and Katherine, and sister of Dr. Gustav L. Kaufmann. Resting at funeral home, 110 N. La Grange road. In state at St. John's Ev. Luth. church, La Grange, Friday, 1 p. m. Services 2 p. m. Interment Concordia.

NEW YORK STOCK TRANSACTIONS

Wednesday, April 12, 1944.

Shares sold today	718,410
Year ago	1,085,370
Sales 1944 to date	68,054,184
Sales 1943 to date	100,058,551

Following is a complete list of issues traded:

Stock, div.—	Sales, 100s.	High.	Low.	Close.	Net chge.
Abb Lab 1.60a	4	57⅜	57¼	57¼—	¼
Acme Steel 3..	1	57⅝	57⅝	57⅝—	⅜
Adams Exp ½g	1	11⅝	11⅝	11⅝	....
Addressog-M 1.	1	20¾	20¾	20¾—	½
Air Reduct'n 1a	7	40¼	40⅛	40¼+	¼
Alaska Juneau.	13	6⅛	6	6 —	⅛
Alleghny Corp..	40	2¼	2¼	2¼+	⅛
Do p	30	30⅛	29	29 —	¾
Do pr p......	6	52¼	51½	51½—	¾
Alleg L Stl .35e	11	25½	25⅛	25¼+	⅛
Alleg & W 6..1.20		80¼	79¾	79¾+	1¼
Allen Indus ¾e	1	10¼	10¼	10¼	....
Al Ch & Dye 6.	2	142½	142½	142½	....
Allied Mills 2..	11	32½	32	32 —	¼
Allied Strs 1...	11	16⅝	16½	16½	....
Cuba RR p ..	.70	25	25	25	..
Cuban-A S .40g	17	12¾	12⅝	12¾+	
Cudahy Pack .	3	26¼	26	26 —	
Curtis Publ....	32	6	5⅞	5⅞—	
Do pr p 3a..	5	43½	42⅞	43¼—	
Cur-Wright ⅜g.	21	5⅝	5½	5⅝+	
Do A 2.......	23	16⅞	16⅝	16⅝—	
Cutler-Ham .35e	1	22⅝	22⅝	22⅝—	
Dav Chem 1g..	1	14½	14½	14½	..
Day P&L p 4½	.70	113½	113½	113½+	
Decca Rec 1.20	3	25⅛	25	25 —	
Deere & Co 2g	22	39	38	38 —	[illegible]
Do p 1.40....	4	33	32½	32½—	
Deisel-W-Gil ⅝e	3	19	18¾	18¾—	
Del&Hudson ...	35	30¾	29¾	30⅛—	
Del Lack&West	41	9	8⅝	8⅝—	
Detroit Ed .60e	4	19⅛	19⅝	19⅝—	
Devoe&Ray A 1	.10	34	34	34 —	
Dia Match 1½.	1	31⅝	31⅝	31⅝	..
Diam T Mot ¼e	2	15⅛	15	15 —	
Dist C-S 2.22h.	4	34¼	33⅜	33⅜—	
DixieCup A 2½	1.90	44⅝	44⅝	44⅝+	
Doehler Die ⅝e	4	40½	40	40½—	
Dome M h1.60.	12	23⅛	23¼	23¼—	

Rates of dividends in the foregoing table are annual disbursements based on the last quarterly or semi-annual declaration. Unless otherwise noted, special extra dividends are not included. *Ex dividend. xr—Ex rights. a—Also extra or extras. d—Cash or stock. e—Declared or paid so far this year. f—Payable in stock. g—Paid last year. h—Payable in Canadian funds. k—Accumulated dividend paid or declared that year. wi—When issued.

Sales to 11 a. m., 150,660; to 12 noon, 281,790; to 1 p. m., 395,370; to 2 p. m., 514,380; total sales, 718,410 shares.

PHILADELPHIA, Pa., April 12 [Special].—Odd lot purchases by customers on April 11 were 84,941 shares; sales, 90,009, including 1,335 shares sold short.

CHICAGO GRAIN PRICES

Wheat.

	High.	Low.	Close.	Prev. close.
May	1.73⅜	1.73⅜	1.73⅜	1.73⅜
July	1.71¼	1.70¾	1.70¾	1.71¼
September	1.68⅞	1.68½	1.68½	1.68⅞
December	1.68⅝	1.68	1.68	1.68½

Oats.

	High.	Low.	Close.	Prev. close.
May	.....	.....	.82	.82
July	.79	.78¾	.78¾	.78⅞
September	.75⅝	.75⅝	.75⅝	.75⅝
December	.75⅞	.75½	.75⅝	.76

Rye.

	High.	Low.	Close.	Prev. close.
May	1.30⅝	1.29⅞	1.30	1.30⅝
July	1.29¼	1.28¼	1.28⅜	1.29⅛
September	1.28	1.27	1.27⅛	1.28
December	1.28½	1.27¾	1.27⅞	1.28½

Feed Barley.

	High.	Low.	Close.	Prev. close.
May	.....	.....	1.28	1.28
July	1.25¼	1.24⅞	1.25	1.25¼
September	1.21	1.20⅝	1.20⅝	1.21

CASH GRAIN PRICES

Official receipts of cash grain at Chicago Wednesday: Wheat, 74 cars; corn, 32; oats, 3; barley, 12; soybeans, 20. Range of cash grain prices per bushel in leading markets:

WHEAT.

No.	Chicago.	Kansas City.	St. Louis.
2 hd.	....	1.62 @72	....

No.	Duluth.	Winnipeg.	Minneapolis.
1 d.n.	1.63⅞@64⅞	....	1.63⅞@64⅞

CORN.

	Chicago.	Peoria.	Kansas City.
4 yel.	....	....	1.07 @12¾

OATS.

	Chicago.	Kansas City.	Minneapolis.
2 wh.	....	85 @87	79 @80½

RYE AND FLAX.

	Rye.	Flax.
Minneapolis	1.24⅞@29⅞	3.05
Duluth	1.22⅞@23⅞	3.05

BARLEY.

	Malting.	Feed.
Chicago	1.25@44½	1.15@22½
Milwaukee	1.25@44½	1.15@22½
Minneapolis	1.18@38	1.09@16

Shares of Capital Stock of

INCORPORATED INVESTORS

Prospectus of Incorporated Investors may be obtained from investment dealers or

THE PARKER CORPORATION
ONE COURT STREET
BOSTON, MASSACHUSETTS

Management Associates, Boston, Mass.

6 Mechanical Engineers

A nationally known client of ours, manufacturing industrial machinery, has openings for 6 graduate mechanical engineers for enlarged and permanent sales, research, design, and development program. Now 100% on war production. Post-War possibilities unlimited. Unusual creative opportunities. Reply in detail by letter.
Z. H. MISCHKA CO., *Industrial Relations*
228 N. La Salle St. Chicago 1

PHARMACISTS
$250 Month and up

Ill. or Ind. reg.; excellent promotional opportunities with definite Post-War Security. Many other unusual company benefits. All replies confidential. Personal interviews at your convenience. State age and experience.
ADDRESS F M 592, TRIBUNE

NEW YORK BONDS

Wednesday, April 12, 1944.

Sales today, par value, $11,773,300; year ago, $12,994,800; sales 1944 to date, $1,025,057,700; sales 1943 to date, $1,232,400,950.

Following is a selected list of issues traded:

DOMESTIC.

	Close.	Net chge.
Alleg 5 50	101½—	½
Alleg inc 5 50	96¼—	¼
Am&F P 5 2030	93 +	¾
Am IGC 5½ 49	103⅞—	⅛
Am Int 5½ 49	106¾—	⅛
Am T & T 3 56	117⅞+	⅛
Am Tob 3 62	104 +	⅜
Ann Arb 4 95	86½+	½
Arm Del 7 78	113⅞	....
Do 4 55	106	....
A T S F 4 95	122¾—	¼
Cuba R R 6 46 r	50⅛—	⅝
Del & H 4 63	91⅛—	⅛
D&RG 4 36	54 +	⅛
D&RGW 5 55	6 —	⅛
Do 5 78	48¾—	⅜
Det T T 4½ 61	99¾—	⅛
EP&SW 5 65	92 +	2
Erie 4½ 2015	69¾—	¼
Do 4 95	104 —	¼
First T R 3 61	104⅛+	¼
Fla E C 5 74	54¾+	⅞
Fonda 82	13	....
Ga&Ala 5 45	30 —	⅜
Gdrich 4¼ 56	107 +	½
Gt Nor 5 73	112½+	¾
Do 4½ 76D	106	....
Do 4½ 77E	104½+	⅜
Do 4 46G	104¼—	¼
Do 4 46H	103 —	¼
Do 3¾ 67	97⅞+	⅜
GB&W deb A	65 +	6
GM&O 4 75	99¼+	½
Do inc 2015	76¾—	¼
NLOP 5 55 A	108½—	1
Norf S 5 2014	43 +	¼
Do 4½ 98	86¼+	¾
Nor P 6 2047	93	....
Do 5 2047 C	79⅝+	⅝
Do 5 2047 D	79¾+	½
Do 4½ 2047	74	....
Do 4 97	97½	....
Do 3 2047	62⅝+	⅝
Ohio Ed 4 67	107⅞+	⅝
PG&E 3 71	105½	....
PenP&L 4½ 74	108½+	½
Do 3½ 69	109	....
PenRR c 4½ 60	124 —	⅜
Do 4½ 70	102⅛+	⅜
Do g 4¼ 81	108⅝+	⅛
Do 4¼ 84 E	108 —	⅜
Do 3¾ 70	102½+	⅜
Do 3¼ 52	100¾—	⅛
Peo&E 4 60	72¾+	1
Do inc 4 90	34¾—	¼
Pere M 5 56	99½+	¼
Do 4½ 80	93½+	⅞
Phil Co 4¼ 61	106½+	⅛
CCCSL 4½ 77	69¾+	¼
Do g 4 93	98½+	1
Do CWM 4 91	65 +	½
Cl U T 5½ 72	102⅛+	⅛
Do 5 73	97 —	¾
Do 4½ 77	90⅞—	⅜
Col S 4½ 80	63	....
Com M inc 69	123½	....
Com Ed 3½ 68	110¼+	¼
Do 3½ 58	111⅛+	½
Do 3½ 48	104 +	¼
Con Ry 4 55 Ja	56 —	3
Cuba N 5½ 42 r	51⅛+	⅛
NYCMC 3½ 98	71¼	
NYChSL 5½ 74	103⅜	
Do 4½ 78	95	
NYL&W 4½ 73	86	
NYNHH 6 48	62	
Do 4½ 67	60⅛	
Do 4 55	57¼	
Do 4 56	57	
Do 4 57	29¾	
NYOW r 4 92	15	
Do rfg 4 92 r	12	
NYSW r 5 37	43⅝	
NYTel 3¼ 67	110⅝	
NYWB 4½ 46	29¼	

U. S. TREASURY BONDS

[Quotations by C. F. Childs & Co.]

Issue—				Closing asked price.	Net chge.
3¼s,	Apr.	15,	1946-1944	100*	....
4s,	Dec.	15	1954-1944	102.15	—1/32
2¾s,	Sep.	15	1947-1945	103.8	+1/32
2½s,	Dec.	15	1945	103.13	....
3¾s,	Mar.	15	1956-1946	105.28	....
3s,	Jun.	15	1948-1946	104.28	....
3⅛s,	Jun.	15	1949-1946	105.5	....
4¼s,	Oct.	15	1952-1947	111.16	....
2s,	Dec.	15	1947	104.12	+1/32
2s,	Mar.	15	1950-1948	102.5	....
2¾s,	Mar.	15	1951-1948	106.28	....
1¾s,	Jun.	15	1948	101.11	....
2½s,	Sep.	15	1948	106.25	+1/32
2s,	Dec.	15	1950-1948	104.26	+1/32
2s,	Jun.	15	1951-1949	101.23	....
2s,	Sep.	15	1951-1949	101.19	....
2s,	Dec.	15	1951-1949	101.18	....
3⅛s,	Dec.	15	1952-1949	110.24	+1/32
2½s,	Dec.	15	1953-1949	107.7	+3/32
2s,	Mar.	15	1952-1950	101.10	....
2s,	Sep.	15	1952-1950	101	....
2½s,	Sep.	15	1952-1950	107.24	+3/32
2¾s,	Jun.	15	1954-1951	109.21	+3/32
2s,	Sep.	15	1953-1951	100.16	....
3s,	Sep.	15	1955-1951	111.14	+2/32
2¼s,	Dec.	15	1953-1951	106.30	+2/32
2s,	Dec.	15	1955-1951	100.21	....
2½s,	Mar.	15	1954-1952	104	+1/32
2¼s,	Jun.	15	1955-1952	102.1	+1/32
2s,	Jun.	15	1955-1953	105.15	+2/32
2¼s,	Jun.	15	1956-1954	107.15	+2/32
2⅞s,	Mar.	15	1960-1955	112.7	+2/32
2½s,	Mar.	15	1958-1956	103.23	+1/32
2¼s,	Sep.	15	1959-1956	100.11	....
2¾s,	Sep.	15	1959-1956	111.23	+3/32
2¾s,	Jun.	15	1963-1958	111.21	+2/32
2¾s,	Dec.	15	1965-1960	111.28	+3/32
2½s,	Jun.	15	1967-1962	100.18	....
2½s,	Dec.	15	1968-1963	100.7	....
2½s,	Jun.	15	1969-1964	100.5	....
2½s,	Dec.	15	1969-1964	100.5	....
2½s,	Mar.	15	1970-1965	100.5	....
2½s,	Sep.	15	1972-1967	100.17	....

*Bid.

HAY MARKET.

Timothy—No. 1 or light clover or alfalfa, mixed, $25.00@26.00; No. 2, $22.00@$24.00; No. 1 and top No. 2 clover, $31.00@33.00; alfalfa, $37.00@41.00; straw, $16.50 a ton in carlots.

NEW YORK CURB

Wednesday, April 12, 1944.

Shares sold today, 195,000; year ago, 229,025; sales 1944 to date, 17,985,430; sales 1943 to date, 21,422,377.

Following is a selected list of issues traded:

	Close.	Net chge.
Airc Access	2¾+	¼
Allied Prod A	24¾+	⅜
Alum Co Am	31¼—	¾
Am Cyan B	39⅜—	½
Am&Fgn P war	1⅛+	⅛
Am Fork&Hoe	17 +	¼
Am Laun Mch	28 +	¾
Am Lt&T p	26¼+	½
Am Meter	25 —	½
Am Republics	14 —	½
Am Superpow p	15⅝—	⅝
Aro Equip	7⅞—	¼
Art Met Wks	9½—	⅜
Ashland Oil&R	6⅝	....
Barl&Seel A	16 +	1
Basic Refract	4⅜—	¼
Bliss E W	12⅝—	¼
Bwmn-Bilt H 2 p	2¼+	¼
Brill A	10 —	⅜
Burry Biscuit	3¼—	⅛
Cal Ed Pow	7 —	¼
Carrier Corp	14½—	¼
Chi Riv&Mch	7⅛—	⅜
Childs p	28¼—	½
Cities Service	15½—	¼
Cleve Tract	16¼+	⅛
Colonial Airl	6⅞—	¼
Colo Fuel&I war	2⅜—	⅜
Conn Gas&Coke	⅞+	⅜
Croft Brewing	1⅛—	¼
Crowley Milner	5⅞+	⅜
Darby Pet	32 —	1½
Divco Corp	6⅛—	¼
El Bond & Sh	8¾	....
El P&L 2 p A	56 —	1½
Faircld E & A	2 —	⅛
Fansteel Met	15⅝—	⅛
Fox P Brew	10¾	....
Glen Ald Coal	14½—	¼
Horn & Hard	26½—	½
Hum-Ross F	5¼+	⅜
Ill Pow	8⅛+	1¼
Do div ct	14½+	1
Do p	48¾+	1⅞
Ins Co N Am	83¼—	1⅛
Lake Shore M	13¾—	⅜
Long Is L p B	60	....
Marion St Shov	6¼—	¼
Mercant Strs	51⅝+	1⅝
Mid West Corp	10⅝—	⅛
Nat City L p	54 +	1
N E Pow Asso	6¾+	¼
Niag Hud 1 p	81 +	½
Northeast Air L	9¾—	⅛
Nor Sta Pow A	13¼—	⅜
Pantepec Oil Ven	7⅝—	⅛
Parkers R & R	19¼+	⅛
Pierce-Govern	15 +	⅛
Polaris Mng	2⅝—	⅛
Pug S P & L	11⅞	....
Rwy & Lgt Sec	13 —	⅛
Raym Conc	17 +	⅝
Reliance E&F	12 —	¼
St. Regis Pap	4⅜—	⅛
Salt Dome Oil	9¾—	¼
Selected Ind cv	7½—	¾
Do pr	69¼—	1¼
Sonotone	2⅞	....
So Coast	2¾—	⅜
Stand Cap&S	8⅝—	⅛
Stand Prod	8⅛—	⅜
Sterch Br St 1 p	52 +	6½
Texon Oil & L	6¼+	⅛
Tung-Sol Lp	6⅜—	⅛
Unit Cig-Wh Strs	1⅞—	⅛
US&I Sec p	88 +	2
Util Equit pr	79 +	1
Venezuel Pet	11¼—	⅛
West Va C&C	8 —	⅛
West Md 1 p	115 —	5

DOMESTIC BONDS.

	Close.	Net chge.
As Elec 4½ 53	82½+	⅛
As G&E 5 50	27	....
Do 5 68	27 —	⅛
As T&T 5½ 55A	92 —	1⅜
Chi Ry 5 27 ct	71½—	⅜
Cities Ser 5 50	102⅜+	⅛
CudahyPac3¾ 55	102⅛	....
GlenAldCoal 4 65	100 —	⅛
Ill P&L 5 56C	105¶	....
Inters Pow 6 52	73 +	1⅛
N Eng G&E 5 47	80½—	⅛
N Eng Pow 5 48	100⅛	....
So Ind Ry 4 51	77 +	⅛
Spalding 5 89	87½	....
Stand G&E 6 51	94 —	½
Do 6 57	93 —	⅜
Do 6 66	92¾—	¾
Stand P&L 6 57	93 —	½

¶105¶ denotes 105 2/16

*Ex dividend. ur—Under rule. ww—With Warrants. w—Warrants. xin—Ex interest.

MARKET AVERAGES

[Wednesday, April 12, 1944.]

NEW YORK STOCKS.

TRIBUNE AVERAGES.

	25 indust.	25 rails.	50 stks.
High	163.94	30.93	97.43
Low	163.06	30.33	96.69
Close	163.14	30.43	96.78
Net change	—0.64	—0.33	—0.49

ASSOCIATED PRESS AVERAGES.

	30 ind.	15 rails.	15 util.	60 stks.
Net change	—0.03	—0.03	—0.02	—0.03
Wednesday	71.5	27.8	36.4	52.0
1944 high	73.4	28.4	37.1	53.2
1944 low	69.1	22.9	35.1	49.5

Trading figures on Wednesday: Advances, 182; declines, 470; unchanged, 203. Total issues traded, 855. New 1944 highs, 32; lows, 14.

DOW-JONES AVERAGES.

	30 ind.	20 rails.	15 util.	65 stks.
Opening	138.71	40.32	23.05	50.10
High	138.86	40.43	23.13	50.19
Low	137.88	39.72	22.93	49.70
Close	137.98	39.84	22.99	49.77
Net change	—0.76	—0.33	—0.11	—0.30

Transactions in stocks used in Dow-Jones averages: Industrials, 43,500; railroads, 60,870; utilities, 39,500. Total, 143,870.

NEW YORK BONDS.

[Compiled by the Associated Press.]

	20 rails.	10 ind.	10 util.	10 for.
Net change	....	+0.01	......	+0.01
Wednesday	87.4	105.4	106.0	66.2
1944 high	87.4	105.7	106.0	66.2
1944 low	79.5	105.2	104.7	63.2

Ten low yield bonds: Wednesday, 115.2; 1944 high, 115.2; 1944 low, 114.0.

LONDON STOCKS.

[London Financial Times.]

	Close.	Net chg.
Industrials	130.01	+0.01
Railroads	68.0	....

BOARD OF TRADE SALES.

[On April 11, 1944, in thousands of bushels.]

	May.	July.	Sept.	*Total.
Wheat	373	411	1,105	2,105
Oats	7	160	231	566
Rye	1,471	1,567	1,313	4,746
Barley	20	10	15	45

Grand total 7,462

*Includes 216,000 bu December wheat; 168,000 in oats and 395,000 bu rye.

Open Grain Trades.

	May.	July.	Sept.	*Total.
Wheat	6,371	6,638	12,963	29,173
Oats	2,750	4,301	5,231	14,695
Rye	17,735	13,928	11,477	47,872
Barley	466	425	397	1,288

Grand total 93,028

*Includes 3,201,000 bu December wheat; 2,413,000 bu oats, and 4,732,000 bu rye.

OTHER GRAIN MARKETS

May Wheat.

	Open.	High.	Low.	Close.	Prev. close.
K C	......	......	......	1.63⅛	1.63⅛
Mpls	......	......	......	1.65⅝	1.65⅝

July Wheat.

	Open.	High.	Low.	Close.	Prev. close.
K C	1.62	1.62	1.61⅝	1.61⅝	1.62⅛
Mpls	1.65⅝	1.65⅝	1.65⅝	1.65⅝	1.65⅝

September Wheat.

	Open.	High.	Low.	Close.	Prev. close.
K C	1.60⅝	1.60⅝	1.60½	1.60½	1.60⅝
Mpls	1.63⅛	1.63⅛	1.62⅝	1.62⅞	1.63⅛

May Oats.

	Open.	High.	Low.	Close.	Prev. close.
Mpls	......	......	......	.79	.79

May Rye.

	Open.	High.	Low.	Close.	Prev. close.
Mpls	1.24⅜	1.24⅞	1.23⅞	1.23⅞	1.24⅞
Wpg	1.33¼	1.34¼	1.33¼	1.33⅝	1.33

CHANGE FUEL PERIOD.

The OPA announced that the 1944-'45 fuel oil heating season will begin Sept. 1, rather than Oct. 1 as originally scheduled. Currently valid period 4 and 5 fuel oil coupons thus will be good for deliveries only thru Aug. 31, instead of Sept. 30.

Notice of Redemption

Eastern Offices, Inc.

THE GRAYBAR BUILDING

First Mortgage Leasehold Sinking Fund 5% Gold Bonds Series A Due June 1, 1946

To the Holders of First Mortgage Leasehold Sinking Fund 5% Gold Bonds, Series A, due June 1, 1946, of Eastern Offices, Inc. issued under Indenture of Mortgage or Deed of Trust dated June 1, 1928, to The Chase National Bank of the City of New York, as Trustee:

Notice is hereby given that, pursuant to the provisions of the above mentioned Indenture, Eastern Offices, Inc. has elected to redeem and pay off on June 1, 1944, all of the First Mortgage Leasehold Sinking Fund 5% Gold Bonds, Series A, due June 1, 1946, of said Company, issued and now outstanding under said Indenture. On June 1, 1944, there will become due and payable upon each of said Bonds at the principal office of The Chase National Bank of the City of New York, Trustee, in the Borough of Manhattan, City and State of New York, the redemption price thereof, namely, 100% of the principal amount thereof plus accrued interest to said redemption date.

Upon presentation and surrender of said Bonds, with all coupons maturing subsequent to June 1, 1944, attached, at said office, said Bonds will be paid and redeemed at said redemption price. Coupon bonds registered as to principal shall be accompanied by duly executed assignments or transfers in blank. From and after June 1, 1944, interest on said Bonds will cease to accrue and the coupons for interest pertaining to said Bonds and maturing after June 1, 1944, will be null and void.

Eastern Offices, Inc.
By: HALSEY, STUART & CO. INC.
Agent

Dated: April 13, 1944.

This advertisement is not, and is under no circumstances to be construed as, an offer to sell, or a solicitation of an offer to buy, these securities. The offering is made only by the Prospectus.

NEW ISSUE

$2,500,000

The Mengel Company

3¾% Sinking Fund Debentures, Due April 1, 1959

Dated April 1, 1944 — Due April 1, 1959

Price 99½% and accrued interest

Copies of the Prospectus may be obtained from only such of the undersigned as are registered dealers in securities in this State.

F. S. Moseley & Co. — Metropolitan St. Louis Co.
Hemphill, Noyes & Co. — J. J. B. Hilliard & Son

April 13, 1944.

This is not an offer to sell or an offer to buy or a solicitation of an offer to buy any of the Common Shares. The offer is made only by the Prospectus. This is published on behalf of only those of the undersigned who are registered dealers in securities in this State.

230,000 Shares

American Optical Company

(A MASSACHUSETTS VOLUNTARY ASSOCIATION)

Common Shares without nominal or par value

Price $32.25 Per Share

Copies of the Prospectus are obtainable from only such of the undersigned as are registered dealers in securities in this State.

Harriman Ripley & Co. Incorporated — Estabrook & Co.

April 13, 1944.

5 WAR AGENCIES ACT TO CURB LABOR BROKERS

'Service' Fees Are Held Exorbitant.

[Chicago Tribune Press Service.]

Washington, D. C., April 12.—A joint program to combat the activities of "engineering service" companies which act as labor brokers and provide skilled workers to war plants at exorbitant rates, was announced today by the war labor board, the war man power commission, the army and navy, and the maritime commission. The program includes application of WMC job controls and government contract renegotiation powers.

The house military affairs committee last month released a report terming the practice of the companies a "vicious traffic" in man power. It charged that one such operator made a profit of $524,612 in 1942. The companies hire workers at from 65 cents to $2.75 an hour and farm them out to employers at from $2.60 to $12 an hour, the committee reported. Names of the companies involved were not disclosed by the committee but it was learned that at least six companies in Chicago, Detroit, Mich., and Dayton, O., have been investigated.

Approve Legitimate Service.

In today's announcement the five war agencies said they recognized the value of legitimate engineering service to war contractors and said the program is not directed against these companies.

"The agencies are concerned, however, with the so-called 'engineering service' companies which render little, if any, engineering service, but really serve as labor brokers supplying skilled workers for excessive fees, a practice which increases the cost of war production, tends to cause labor unrest, and reacts against the wage stabilization and man power control programs," the announcement said.

WMC said its agents will investigate personnel supplied by the service companies, and in each case where it is determined that the company is selling the services of skilled personnel to government contractors or producers it will rule that the contractors are engaged in a less essential activity and may not hire any one in a critical occupation except thru arrangements with the United States employment service.

USES Restriction Planned.

It also will instruct the USES to refer workers to such companies only if no jobs in an essential or locally needed activity are available, and it will require the discharge by the engineering service company, and the termination of services by the producer or contractor of each individual the WMC determines was hired in violation of WMC regulations.

The war and navy departments and the maritime commission stated that the hiring system had resulted in an unjustifiable increase in the costs of war procurement and tended to disrupt relations within war plants.

"Appropriate steps will be taken to effect the discontinuance of existing contracts and to avoid in the future the placement of contracts with these 'engineering service companies' which are deemed improper or unreasonable in their terms," the three agencies said. "The authority under the renegotiation and other statutes will be utilized to the fullest extent to disallow exorbitant charges under such contracts and to eliminate excessive profits under this practice."

GOOD WEATHER REPORTS PUSH GRAINS LOWER

Favorable official weather and crop reports caused grain prices to decline yesterday on the Chicago Board of Trade. The active deliveries of wheat were off ⅜ to ½ cent a bushel, oats declined ⅛ to ⅜ cent, rye closed ⅝ to ⅞ cent lower, and barley was ¼ to ⅝ cent lower.

Negotiations for the purchase of 20 million bushels of Canadian oats by the Commodity Credit corporation were reported to have broken down, but may be resumed soon. Meanwhile, the office of price administration was said to be working on ceiling prices on the imported grain.

Heavy rain in the last few days resulted in further improvement in the outlook for winter wheat, the weather bureau reported in its first weekly summary of the season.

Industrial Stocks in the First Quarter

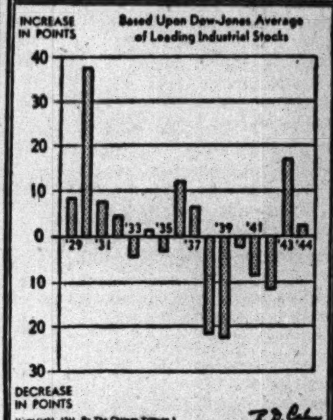

Stock Market Slides as Rail Group Falters

New York, April 12 (AP).—Rails lost their stock market leadership today and as they retreated from early gains key industrial issues followed, causing a general decline at the close.

Losses ranged from fractions to about a point. It was a line of least resistance performance with selling comparatively light thruout. The day's news provided no special stimulus to speculative interest and Wall street reaffirmed its belief that until a European invasion was started the market probably would be under wide restraint.

Backwardness of Santa Fe from the start may have prevented the rails as a group from extending yesterday's rise. It showed a closing decline of 1⅝. Johns-Manville dropped 1¾.

The Associated Press 60 stock composite was down 0.3 at 52.0. Transactions amounted to 718,410 shares against 732,090 yesterday.

BOND LIST IRREGULAR.

New York, April 12 (AP).—Early attempts of the bond market to advance today failed and prices closed uneven.

Gains in the popular rail section ranged from fractions to about 2 points, and the smaller number of losers held to an equal range on the downside. Turnover, swelled by dealings in carriers, totaled $11,773,300 against $10,259,900 yesterday.

United States government issues were steady and quiet.

CHICAGO STOCKS DIP.

Prices were lower on the Chicago Stock exchange yesterday on turnover of 27,000 shares. Seven issues attained new 1944 peaks, including George A. Hormel, up 1; Masonite [illegible], up 1½, and Peter Fox Brewing, up 2. Heavily traded issues included Chicago corporation, Sinclair Oil, up ⅜ after touching a new high for the year, and Commonwealth Edison.

ARGUE VALIDITY OF SECURITIES' OFFERING PACTS

Philadelphia, Pa., April 12 (AP).—The validity of price maintenance agreements in the underwriting of securities and the right of the National Association of Securities Dealers to discipline members for violation of these agreements was argued today before the securities and exchange commission.

The department of justice, intervenor in the case, was represented in an oral argument by Lawrence S. Apsey, special assistant to the attorney general, who presented the department's argument which contends that price maintenance agreements are illegal.

H. B. Teegarden of the commission staff outlined proceedings arising from an offering in 1939 by Halsey, Stuart & Co., Chicago, of 38 million dollars principal amount of 4 per cent bonds, publicly distributed thru a selling group of 460 dealers.

An "extraordinarily long period" for the initial distribution resulted in "off price" sales and an N. A. S. D. investigation and disciplining of its members.

DODGE RESUMES CIVILIAN TRUCK MANUFACTURING

Detroit, Mich., April 12 (AP).—Dodge division of Chrysler corporation announced today that it has resumed limited production of commercial trucks to be made available to essential civilian users on a priority basis.

To meet an indicated shortage, the WPB recently authorized the industry to turn out approximately 125,000 commercial trucks this year in addition to the heavy schedule of military vehicles.

Normal peace time production of trucks approximated 750,000 a year.

National Bank of Tulsa
(Oklahoma)
Common Stock

This bank conducts a well-rounded banking service, occupying a leading position in the Southwest. Deposits have increased about 300 per cent since 1933. After giving effect to the planned retirement of the preferred stock and the payment of a stock dividend, capital shares as of December 31, 1943, would have had a book value of $26.57 per share.

We are in a position to offer a limited amount of the Common Stock at $21.00 per share.

ALFRED O'GARA & CO.
INVESTMENT SECURITIES
209 SOUTH LA SALLE STREET, CHICAGO 4

URGES FEDERAL BUSINESS AID IN SHIFT TO PEACE

U. S. Attorney Asks Wider Powers.

The position of small businesses in the post-war economy was a subject of debate yesterday at the University of Chicago conference of business executives and lawyers, with Hugh B. Cox, assistant solicitor general, maintaining that the government should see small enterprises safely thru the period of war contract termination and transition to peace time operations.

Replying to an assertion by the conference chairman, Simeon E. Leland, chairman of the university's economics department and of the Federal Reserve bank of Chicago, that normally it was no part of the government's responsibilities to subsidize marginal or high cost producers, Cox said:

"Normally, there is no use preserving businesses that cannot live on their own merits under peace time conditions. In the present situation, however, the government should take steps to aid businesses of this type to operate.

Advises Federal Aid.

"On the other hand, I should feel alarmed if under war time conditions the government thru its policies were to say, in effect, that this business stays and another goes out."

Let the government get business, large and small, thru the transition period, he urged, and then allow the market determine the ultimate survival.

Glen A. Lloyd, assistant director of the price and purchases division, army service forces, observed that "many small companies have the lowest costs and prices for the items they produce."

Remarking on the wide power given prime war contractors under current proposals for contract terminations, Cox emphasized the need for protective measures on behalf of subcontractors.

"In many cases the prime contractor will be making settlements with subcontractors who are either competitors or potential competitors," Cox said. "As a practical matter, the subcontractors may face the choice of taking settlements that the prime contractor offers or resorting to legal remedies, slow, expensive, and burdensome.

Prevent Advantages.

"It is important that the terminating agency establish procedures that will prevent use of this power to achieve some competitive advantage or to strengthen the hold of the prime contractor upon the industry.

"If administrative procedure were provided whereby subcontractors could obtain Smaller War Plants corporation assistance in getting a review of the practices, a valuable safeguard would be provided. In the absence of these safeguards, the delegation of power to private hands may defeat one of the fundamental purposes of congress."

Leland raised the question whether it was desirable for renegotiation of contracts to cut government revenues from the excess profits tax. Lloyd replied that renegotiation was a part of procurement activity and not a matter of revenue. "It's immaterial whether the government gets the money back thru renegotiation or in taxes," he said.

AVERAGE PRICE OF HOGS UP AS SUPPLIES DROP

Prices of hogs averaged slightly higher in the Chicago stock yards yesterday as receipts decreased at all large packing centers.

Soon after a 10 to 15 cents a hundred pounds higher opening, in which only smaller interests participated, hog prices slumped to Tuesday's average level. The types that brought the $14 top at the start of trading sold later at $13.85. Because of the early gains the average was 5 cents higher at $13.80.

Most steers sold from $13.50 to $16.50, with $16.85 the top price. Steady prices bought most of the heifers, beef cows, canners, cutters, bulls, and calves.

Four carloads of lambs brought yesterday's $16.75 top, equaling the highest April sale in 15 years.

Byrnes Seeks U.S. Wage for War Job Loss

New York, April 12 (AP).—War Mobilization Director Byrnes proposed tonight a system of federal unemployment benefits, supplementary to state benefits, for workers who lose their jobs when warboomed industrial activities slacken.

Byrnes advanced this idea in an address to the Academy of Political Science in which he reviewed preparations already made for the switch to a peace time economy.

Among his major points were:

1. The government must close plants whenever they are no longer needed in the war program. "It will be far better for communities," he said, "to have plants closed now when the employes can find other jobs than to continue operating and later close the plants when employes may not be able to find jobs."

Praises Baruch Report.

2. The recent report by Bernard M. Baruch and John M. Hancock recommending machinery for speedy termination of contracts and disposal of surpluses has "gone far to dispel the fog of controversy" over these subjects. He said legislation is needed to carry out the recommendations but, meantime, the executive department should proceed as far as it can under existing law.

3. Steps have been taken to protect the farmers from a repetition of the widespread bankruptcies and foreclosures which followed World War I. The stabilization act, Byrnes noted, authorizes the Commodity Credit corporation to make loans on basic crops at 90 per cent of parity for two full crop years after termination of hostilities.

Payment Is Provided.

4. Congress already has provided mustering out pay for men and women in the military services and educational and other benefits have been or will be provided.

5. With the end of the war there should be an end of the war time system of taxation. Byrnes said that an interdepartmental committee "is now working under the direction of the secretary of the treasury upon proposals which he will submit to the congress at the proper time."

In recommending federal unemployment benefits, Byrnes noted there have been suggestions for a dismissal wage to discharged war workers.

"However, the dismissal wage would bear no exact relation to the needs of the workers," he said.

A. B. A. Group, Reserve Bankers Meet Today

Bankers from all parts of the country will hold two Chicago meetings today. The executive committee of the American Bankers' association will meet in the Stevens hotel and the Association of Reserve City Bankers will begin a two day session in the Edgewater Beach hotel.

H&W EST. 1888

STRENGTH

FOR FIFTY-FIVE YEARS . . . through two wars and six major financial panics . . .

Hornblower & Weeks has served the investing public under its original name. Conservative policies and clients' recommendations of our services have resulted in our greatest growth.

Write for Brochure CT-1 TODAY

HORNBLOWER & WEEKS
39 South La Salle St.
Chicago 3, Ill.

Since 1888—Financial Service Adapted to Your Particular Requirements

Members Important Exchanges

Offices: New York; Boston; Chicago; Cleveland; Philadelphia; Detroit; Portland, Me.; Providence; Baltimore; Bangor.

FIRST FACTORING CORPORATION
OF CHICAGO
ROOKERY BUILDING
209 S. LA SALLE ST.

takes pleasure in announcing the appointment of

SIDNEY C. LEGG

to the office of Vice-President
April 12, 1944

INDUSTRY SETS ASIDE MILLIONS TO RECONVERT

Reserves Charged to Current Profits.

BY EDWIN NICHOLS.

Financial burdens involved in getting industry back to the manufacture of automobiles, washing machines, and other civilian products, the output of which has been suspended or curtailed, will be eased by reserves which corporations have charged to current earnings, a survey of annual reports of various companies showed yesterday. Earnings appropriated in this manner, chiefly for "post-war rehabilitation" and other contingencies of the reconversion period, aggregate hundreds of millions of dollars.

Altho they are earmarked on corporation books for future expenditures, made necessary in many cases by present war production operations, the reserves, under the revenue law, cannot be laid aside out of earnings before allowance for federal taxes, except for depreciation, amortization, and depletion.

Charged to Net Profit.

Since the contingency reserves do not constitute a deductible cost of doing business in the year in which they were earned, they represent a charge on profits after provision for income taxes.

Besides the reserves, the additions to surplus during the war years, to the extent that they are represented by liquid assets, will also assist corporations in meeting post-war needs for capital without resorting to new financing.

Reserve funds are being designated for many purposes, and the accounting terminology varies with different companies. For example, United States Steel corporation, whose bookkeeping forms and terms have been revised by Enders M.

[Continued on page 26, column 5.]

Suit Seeks to End RFC's Rule Over Maryland Casualty Co.

Suit of a group of stockholders of the Maryland Casualty company, Baltimore, seeking to end "Reconstruction Finance corporation domination" of the company, was opened yesterday by Federal Judge Igoe, sitting without a jury. The suit is directed against both the RFC and the casualty company.

Harry N. Gottlieb, an attorney for the group, charged the RFC had deprived the company's stockholders of their rights and that the RFC did not carry out the government's policies in assisting the company, which he said has good business prospects.

Include University Professor.

Stockholders taking part in the suit are Dr. Arthur J. Todd of Northwestern university; Milton L. Williams, a stock broker, and his wife, Virginia, and Edwin S. Engberg, a furniture dealer, and his wife Alice.

Their suit alleges that the capital revision of the company is illegal, unfair, and inequitable to the common stockholders and asks that all charter amendments since Aug. 18, 1942, be held illegal. It also requests that the RFC be ordered to surrender and cancel 125,000 shares of new preferred stock and that Maryland Casualty pay the RFC 12½ million dollars for the shares and cancel them.

Gottlieb said that in 1933 and 1934, because of the depression, the RFC loaned two subsidiaries of the casualty company $17,448,750 and received 74,848 shares of preferred stock of the casualty company as collateral. This transaction was the door thru which the RFC entered into financial control of the company, he indicated.

Used as Collateral.

He asserted that instead of relaxing this control in 1942 when the company was in good financial condition the RFC thru its possession of the preferred shares used its position to have issued 125,000 shares of preferred stock which it took as collateral for an additional 12½ million dollar loan to the company.

Leo F. Tierney, attorney for the RFC, denied Gottlieb's charges and told the court the company actually needed the 12½ million dollars. He said Dr. Todd, who is a sociology professor at Northwestern, is a "front."

NELLIS P. PARKINSON TO SUCCEED JONES AS INSURANCE DIRECTOR

Nellis P. Parkinson will be appointed director of the Illinois department of insurance to succeed Paul F. Jones, who has submitted his resignation to Gov. Green, it was learned last night.

Jones' resignation has been in the governor's hands for several days and is expected to take effect April 15. Jones, a Danville attorney, was appointed director in January, 1941. He will return to his private law practice. His resignation was influenced by the fact that two of his law partners have entered military service, associates said.

Parkinson has served in the department since the beginning of Jones' term, first as assistant and later as chief deputy.

ADDED FEDERAL INDUSTRY RULE IN CITY ASSAILED

Further extension of federal control over production in the Chicago area was criticized in industrial quarters yesterday as unnecessary and, because of the additional red tape involved, more likely to decrease rather than increase war production. War plant spokesmen said they did not care to be quoted directly.

However, one industry spokesman said that the man power shortage is overemphasized by governmental agencies.

"Of course all manufacturers would like to get additional good help," he said, "but the thing we would like to do is to work out our problems ourselves without governmental intrusion. No one can get all the help he wants in a tight labor market, but most should be able to get enough workers to enable them to get along."

WOOL SUPPLIES VAST, BUT NO 2 PANTS SUITS

Shortage of Labor Is Blamed.

Buying Is Ordered

Washington, D. C., April 12 (AP).—The war food administration today directed the Commodity Credit corporation to proceed with a 200 million dollar purchase program designed to support prices of domestic wool from the 1944 clip. The CCC will develop a schedule of purchase prices which, generally speaking, will be the ceiling price on wool, less specified marketing costs.

Prospects of an early return to two pants suits or vests for double breasted suits are little better despite a record supply of raw wool in the United States, wool brokers said yesterday. They agreed the principal difficulty is shortage of man power in both mills and manufacturing plants.

Supplies of all-wool articles, such as blankets, almost impossible to find two years or even a year ago, are available in modest quantities even in the top quality brackets, retailers said. Some mills once exclusively on government work have been able to increase civilian production.

Supply Situation Reversed.

Fear of scarcity, amounting almost to a panic during the early part of the war when there was danger Australia and New Zealand would be invaded and wool imports cut off, has given way to the other extremes—this country has an estimated 1 billion 805 million pounds

[Continued on page 26, column 3.]

NICKEL PLATE ROAD

The New York, Chicago and St. Louis Railroad Company

SUMMARY OF 1943 OPERATIONS:

TOPPING the 54% increase in freight traffic that 1942 showed over 1941, the Nickel Plate Road added a further gain in 1943 of 11½% over the previous all-time high of 1942. Passenger miles, too, reached an all-time high with an increase of 56% over 1942, due to the increased travel by members of the armed forces and civilians.

To handle this greatly enlarged volume of traffic, maximum use was made of the road's rolling stock. Average loadings per car and average length of haul rose to new highs. In effecting this efficient and economical use of space the Nickel Plate was aided greatly by the wholehearted cooperation of its shippers.

OPERATING REVENUES AND EXPENSES. For the first time in the railroad's history operating revenues exceeded $100,000,000. The total of $100,093,565 represents an increase of 12.79% over the previous year's total of $88,742,412, the peak figure up to that time. Operating expenses were 17.46% over those of 1942 and the operating ratio rose from 52.37% to 54.53%.

TAXES amounted to $26,564,020, an increase of more than 16% over 1942, the previous all-time high. In the past ten years taxes have increased over sixteen-fold while operating revenues have increased only three-fold—in fact, in 1943 taxes came close to being as large as the total operating revenues of ten years ago.

NET INCOME for the year amounted to $9,188,026 as compared with $8,690,571 for 1942—an increase of 5.72%. About half of this increase was due to reduction in interest charges.

DEBT REDUCTION. A substantial part of the net income was used to carry forward the debt reduction program that has been pursued for several years, and which the directors intend to continue until the Nickel Plate's credit has been re-established. This goal has not yet been reached. During 1943 debt was cut by $5,409,227, thus bringing total debt down below $125,000,000, as compared with more than $160,000,000 of debt outstanding six years ago. Earliest maturities now consist of a bank loan of $2,000,000 due in 1944, and approximately $15,000,000 of mortgage bonds due in 1947 which cannot be extended.

CURRENT ACTIVITIES. The heavy increase in business over the past three years has necessarily required a larger number of employees on the railroad. More than 42% of the present employees have come into service during this period to handle the increased volume of business and to replace those who have entered the armed services or gone to work in war industries. This placed upon the supervisory staff an extraordinary burden of training, educating and supervising these new and inexperienced employees, as well as those promoted to more responsible positions. The supervisory officers, aided by our more experienced employees all along the line, have successfully overcome the many difficulties encountered. The drafting of men for the armed services continues, and in view of the increasing difficulty of finding available replacements, the railroad is confronted with a manpower shortage. Every effort is being made to find ways and means of relieving this critical situation.

During 1943 the employees of the railroad continued to exercise tireless activity to keep locomotives, cars and coaches rolling at peak loads and with high efficiency.

THE FUTURE. The officers and directors of the company are proud of all the members of the organization, and particularly of the 2,433 who are scattered over the four quarters of the globe in the armed forces of the United States. They wish to pay an especial tribute to those who have given their lives during the year for their country.

In preparation for the postwar period the officers during the year have been studying the problems of postwar readjustment and competition with particular reference to retaining in peace the benefits of various improvements in operating efficiency developed under the stress of the war need.

The major objective of the company for 1944 continues to be the maximum contribution to victory.

SOURCES AND DISPOSITION OF INCOME

	1943	1942	Increase or Decrease
Our income came from the following sources:			
Revenues from hauling coal and coke freight	$ 7,952,891.97	$ 7,994,291.85	$ 41,399.88-D
Revenues from hauling other freight	87,022,207.39	77,201,019.36	9,821,188.03-I
Revenues from carrying passengers	3,391,892.00	2,042,605.52	1,349,286.48-I
Other transportation revenues	1,726,573.90	1,504,495.77	222,078.13-I
Dividends from stocks owned	1,193,924.60	1,087,059.30	106,865.30-I
Other income from non-railroad operations	516,625.06	401,893.88	114,731.18-I
Total	$101,804,114.92	$90,231,865.68	$11,572,749.24-I
We disposed of our income as follows:			
Wages	$ 33,742,561.80	$29,493,488.78	$ 4,249,073.02-I
Materials, supplies and fuel	12,656,797.03	10,634,851.35	2,021,945.68-I
Railway tax accruals other than Federal income and excess profits taxes	4,064,020.19	3,755,330.32	308,689.87-I
Payments to contractors, associations, other companies and individuals for services and expenses	3,072,117.67	2,949,584.79	122,532.88-I
Rent for equipment of others used by us, less amounts received from others	5,100,310.34	5,688,495.95	588,185.61-D
Rentals and expenses paid for facilities used jointly with others, less amounts received from others	977,814.45	923,420.20	54,394.25-I
Interest on Funded Debt	5,587,098.32	5,740,823.92	153,725.60-D
Other interest	5,682.31	89,631.46	83,949.15-D
Depreciation, amortization and retirements	4,909,687.29	3,192,951.82	1,716,735.47-I
Total	$ 70,116,089.40	$62,468,578.59	$ 7,647,510.81-I
Net income before Federal income and excess profits taxes	$ 31,688,025.52	$27,762,787.09	$ 3,925,238.43-I
Federal income and excess profits taxes	22,500,000.00	19,072,215.76	3,427,784.24-I
Net income	$ 9,188,025.52	$ 8,690,571.33	$ 497,454.19-I
Disposition of the Net Income was as follows:			
Appropriations for Sinking and Other Reserve Funds	$ 98,852.50	$ 98,133.70	$ 718.80-I
Balance remaining for other corporate purposes	$ 9,089,173.02	$ 8,592,437.63	$ 496,735.39-I

The above are summary excerpts from our current Annual Report and are published only for the information of stockholders. Any stockholder failing to receive a copy of the Report will be furnished one on request to the Secretary, Terminal Tower, Cleveland, O.

WARN ITALIANS OF INFLATION AS LIRA TUMBLES

Big Notes Used by Bale; Metal Coins Hoarded.

BY P. E. BRIQUET.
[Chicago Tribune Press Service.]

CHIASSO, On the Swiss-Italian Frontier, April 12.—"The fate of the Italian lira is under serious threat while the country is on the verge of dizzy inflation likely to annihilate all social gains achieved by fascism in the last 20 years. We stand in mortal danger."

This charge was published today in the neo-Fascist Turin newspaper, Gazetta de Popolo. The editor endeavors to assuage the apprehension of readers with the claim that "Italy has a debt of only 425 billion lira [4 billion 250 million dollars], whereas that of Great Britain is 19 times as much and Germany's five times."

Losses Raise Figure.

Actually losses incurred thru the invasion of southern Italy probably have raised the sum to 6 billion dollars. In the free market the lira has about 75 per cent of its value in four months.

Foreign observers emphasize that these official neo-Fascist figures are misleading since the Germans control the printing of bank notes. They are using 1,000 lira notes in batches, not even taking the trouble to separate them from each other but leaving this to be done with scissors.

Copper Coins Disappear.

Notes from 150 down to 10 lira value are seen infrequently and copper coins are disappearing, being hoarded because of their value as metal. The same is true of nickels and 20 centime pieces.

The disappearance of coins has forced the public to resort to the use of postage stamps or perforated cards for newspaper and street car fares. The fall of the lira has been so pronounced that the old 1,000 lira bank note is equivalent to 1,300 or 1,500 because of the lack of confidence in the newly printed currency.

Mengel Company Loan Is Placed on Market

A New York underwriting group headed by F. S. Moseley & Co. today will offer 2½ million dollars of Mengel company 3¾ per cent sinking fund debentures, due 1959, at 99½ per cent and accrued interest. Proceeds will be applied to the redemption of $1,568,000 principal amount of first mortgage 4½ per cent convertible sinking fund bonds, due 1947, the balance to be added to working capital.

People and Events

The role that American business, thru its advertising, is playing in maintaining an organized, efficient home front will be discussed at a luncheon meeting of the Chicago Federated Advertising club at the Hotel Sherman today by Charles G. Mortimer Jr., vice president of General Foods corporation and a director of the War Advertising council. Mortimer guided the development of the Food Fights for Freedom campaign in coöperation with various government agencies.

C. G. Mortimer Jr.

The Purchasing Agents Association of Chicago will meet tonight in the Hotel Sherman. Stuart F. Heinritz, editor of the magazine Purchasing, will discuss contract termination.

C. L. Holman, assistant treasurer and general credit manager of Wilson Brothers, has been nominated for president of the Chicago Association of Credit Men by the administration nominating committee. Since there is no other ticket, the nomination is equivalent to election. The actual election will be held next Wednesday at the annual dinner meeting at the Merchants' and Manufacturers' club in the Merchandise Mart.

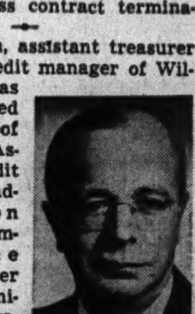
C. L. Holman. [Moffett Photo.]

Frederick Gamble has been elected president of the American Association of Advertising Agencies to succeed John Benson. Gamble was executive secretary of the association for 11 years.

SLASH CIVILIAN IRON QUOTAS TO 200,000 FOR 1944

Washington, D. C., April 12 (AP).—The WPB announced today that the civilian program for production of electric irons this year had been cut from 2 million to 200,000 because of its decision to ban any increase in civilian goods manufactured in labor shortage areas.

Quotas will be issued to nine of the 30 manufacturers that had applied for a place in the program for production "to the extent that it will not interfere with existing war contracts," WPB said. All are in noncritical labor areas, and none is in Chicago.

Tower Finance Announces Plan for Office in Aurora

D. M. Janis, president of Tower Finance corporation, said yesterday that the Liberty Loan corporation had purchased only the receivables of Tower's Chicago offices, and that Tower will continue to operate an office in Michigan and open one in Aurora. A previous announcement by Liberty said the company had bought the Tower corporation outright.

WOOL SUPPLIES, LARGE, BUT NO 2 PANTS SUITS

[Continued from page 25, column 8.]

of wool, more than it knows what to do with. At first given a high priority, wool is being used as ballast on some ships, a war production board official said recently.

The government program on wool will be explained today by William T. Darden of the Commodity Credit corporation and Durham Jones of Boston, government appraiser, at a meeting of the Midwest Wool Trade association in the Stevens hotel. They are expected particularly to discuss the decision of the war food administration to purchase the 1944 domestic clip.

Protests against the WFA move have been expressed by wool dealers, who maintain the government stockpile already is too large. Nearly 200 million pounds of last year's clip, similarly purchased thru the CCC by the WFA, are unsold, they said.

Share Owned by Britain.

Wool men estimated that the amount in the United States at present is divided as follows: 525 million pounds owned by Great Britain and not to be sold in this country; 200 million held by the CCC; 330 million in foreign wool, held by the Defense Supplies corporation; 450 million becoming available thru the 1944 clip, now starting, and 300 million in the hands of dealers and manufacturers.

The CCC, buying the domestic clip at ceiling prices as an assurance of protection to growers, has been having difficulty disposing of it, as it sells at about 18 cents a pound above foreign wools. The army is specifying domestic wool in its purchases; the navy and marines do not specify, and Capt. William A. Best of the clothing division of the navy supply corps testified recently that during the last few years the navy had used foreign wool almost exclusively. Perhaps 10 per cent of 1944 consumption by the navy would be domestic, he said.

Ends Foreign Buying.

The government is no longer buying foreign wool, altho private individuals may, of course, buy it. The war production board, thru the Defense Supplies corporation, held its stockpile until early last winter when military needs declined, and has been selling it at auction.

A consumption of 80 million pounds a month will bring stocks on hand down to about 1.8 billion by July 1. The average annual consumption for the last 20 years has been 600 million pounds.

American Optical Stock Offered Today at $32.50

Public offering of 230,000 American Optical company no par common shares will be made today by an underwriting group headed by Harriman Ripley & Co. and Estabrook & Co., at $32.25 a share. The offering consists of 167,490 newly issued shares and 62,510 outstanding shares owned by 10 vendor trusts.

COUNCIL VOTES SALE OF CITY'S LAND TO FIELD

The Chicago city council yesterday unanimously approved the sale of a parcel of land at the southeast intersection of Madison st. and the river, owned by the city, to Marshall Field, represented by Ward Farnsworth & Co., for $103,540. The property is irregular, fronting 75 feet on Madison and 175 on the river, and contains 20,708 square feet. It is part of a site which may cover most of the block bounded by Market and Madison sts., the river, and Monroe st., being acquired by Field for a publishing plant.

The council first voted to refer the bid to the finance committee. Later Ald. Bowler, chairman, suggested that as it would not be considered until the next council meeting several weeks later, it should be passed at once. Ald. Waller objected, saying that approval of the sale without a hearing would establish a bad precedent.

At the suggestion of Mayor Kelly the sale was approved with the provision that if any serious objections arise the finance committee will have the right to recall the action.

POST-WAR USE OF SMALL PLANE FURNACE SHOWN

A 21 pound furnace now in use in military aircraft and capable of heating a 20 room house, was demonstrated to the press yesterday by Stewart-Warner corporation. Possibilities for other uses were discussed in the Knickerbocker hotel meeting by Lynn A. Williams Jr., vice president in charge of Stewart-Warner's heater division.

Williams said the heater demonstrated, which was about the size of an office wastebasket, could be hung from the rafters of an ordinary house, or smaller units with individual thermostat controls could be supplied one to each room.

Besides their use in planes, the heaters have been used in motor torpedo boats, for drying laundry, heating hospital tents, drying parachutes, and even to thaw frozen ground in tunnel diggings, he said.

The heater is hermetically sealed, and uses a small combustion chamber or firepot, burning gasoline.

WRIT GRANTED CERTAIN-TEED IN PROXY BATTLE

Baltimore, Md., April 12 (AP).—The climax of a proxy battle to oust the management of Certain-teed Products cohporation, was postponed today at least until May 3 after President Hector J. Dowd obtained an injunction postponing selection of directors and ordering cessation of proxy solicitations.

The injunction, signed by Circuit Judge William L. Henderson, restrained John V. Lizars, and two other stockholders, from representing any shareholder in the directors' election, now scheduled for the adjourned annual meeting May 3.

Dowd's complaint said that Lizars' faction has been soliciting proxies thru "false and misleading statements." Lizars has attacked B. G. Dahlberg, chairman of the board, and also head of Celotex corporation, a rival organization.

INDUSTRY SETS ASIDE MILLIONS FOR CONVERSION

[Continued from page 25, column 5.]

Voorhees, chairman of the finance committee, in recent years has set aside $73,876,739 "for estimated additional costs arising out of the war."

Voorhees contends there is nothing contingent about estimated costs of deferred repairs to plants. The corporation also carries a separate reserve in its balance sheet for contingencies and miscellaneous expenses.

Another example is Western Electric company's action in setting up a reserve for "layoff payments," with the evident intention of aiding its workers thru the transition interval between war and peace production. Accumulated over the last four years as one of several reserve accounts, the provision for this purpose amounted at the close of 1943 to $8,861,609. A help to labor, thru aiding continuity of employment, is indicated in the reserves of many companies for "post-war rehabilitation" of plants.

Mainly War Producers.

The companies most conspicuous in setting up these precautionary accounts are those whose operations have been converted largely to war work. Contingent reserves for transition needs are considered less necessary in the case of industries whose war time products are chiefly the same as they expect to produce after the war.

Accumulated year end reserves of various corporations, for contingencies, rehabilitation and adjustments, omitting in some instances other reserves of these companies, such as those designated for special uses, are shown in the following table:

	1943.	1942.
Allied Ch & D.	$ 21,319,385	$ 17,413,115
Allis-Chal Mfg.	7,300,000	6,800,000
Amer Woolen...	6,000,000	4,000,000
Bethle Steel...	28,099,448	13,099,448
Borden Co......	11,305,185	6,545,185
Borg-Warner ..	7,500,000	4,500,000
Chrysler	41,698,929	27,921,783
Cons Vultee....	12,500,000	....
Crane	13,000,000	8,500,000
Douglas Aircraft	13,825,000	6,875,000
E I du P de N	†31,613,430	†30,559,767
Eastman Kodak	21,107,307	16,647,301
Fairbanks-Mor .	4,366,108	1,815,822
General Electric	73,562,337	67,313,377
General Foods..	4,942,712	3,471,212
General Motors.	¶76,051,805	¶40,584,959
B F Goodrich Co	8,885,947	8,000,000
Goody Tire & R	15,462,912	7,656,727
Intl Harvester..	20,000,000	20,000,000
Intl Nickel.....	†12,817,201	†11,657,368
Johns-Manville .	7,586,399	5,394,221
Jones & La Stl	7,043,546	5,043,546
Kennecott Cop.	17,794,084	16,000,000
Mar Field & Co	5,000,000	3,000,000
Glenn L Martin.	10,000,000	3,000,000
Montg Ward....	‡16,000,000	‡15,000,000
Natl Dairy Pr.	10,000,000	7,500,000
National Steel.	3,300,000	2,000,000
Pullman, Inc...	‖9,839,456	‖5,887,758
Radio Corp of A	6,754,477	3,782,815
Sears, Roebuck	28,500,000	26,286,993
Shell Union Oil.	10,000,000	....
Stewart-Warner.	2,500,000	4,200,000
Std Oil of Cal	8,000,000	....
Texas Co.......	27,000,000	19,000,000
Timken Roller B	6,257,190	5,029,976
Un Carbide & C	22,500,000	10,000,000
Union Tank Car	2,550,999	1,219,906
United Aircraft.	28,004,464	23,897,272
U S Rubber....	5,945,354	4,463,721
U S Steel.......	§104,153,557	§78,832,681
Western Electric	14,861,609	8,548,891
Westing El & M	38,180,055	26,168,380
Yngstn Sh & T	5,400,000	5,250,000

†Includes insurance reserves. ‡For future inventory price declines. §Includes in 1943 $73,876,739, and in 1942, 50 million dollars for estimated additional costs arising out of the war. ¶Exclusive of general and miscellaneous reserves of $18,151,402 in 1943 and $16,657,111 in 1942, and also exclusive of reserves allocable to foreign subsidiaries. ‖Exclusive of general and certain other reserves.

WHAT THEY EARNED

Net earnings reported yesterday by corporations follow:

	1944.	1943.
Quarter Ended March 31.		
Barker Bros	$ 134,553	$ 95,856
Per share	.57	.34
Libbey-O-F Glass..	2,412,471	357,346
Per share	.95	.14
N Y Air Brake....	203,805	206,556
Per share	.79	.80
Sloss-S Steel & I..	170,552	354,367
Per share	.25	.63
Walter E Meller...	94,179	101,324
Per share........	.26	.29
Twelve Weeks Ended March 25.		
Consol Laundries..	217,382	*73,305
Per share	.61	....
Thirteen Weeks Ended March 25.		
Ward Baking	284,576	320,363
Per share........	1.11	1.25
Fiscal Year Ended Jan. 31.		
Asso Dry Goods...	2,503,975	2,231,890
Per share	2.18	1.72
Mercantile Strs....	1,424,114	1,221,619
Per share........	9.37	8.22
Year Ended Dec. 31.	**1943.**	**1942.**
Amerada Petrol ...	4,781,770	3,271,885
Per share	6.06	4.15
Birdsboro St F&M.	405,916	320,357
Per share	2.04	1.61
De Beers C Mines.	13,881,000	11,119,000
Brit-Amer Oil ...	2,946,014	2,856,271
Per share	1.06	1.03
El Paso El, Tex...	611,222	506,372
Lockheed Aircraft.	†7,988,420	8,163,721
Per share	7.44	7.59
Noranda Mines ...	11,601,749	10,684,645
Per share	5.18	4.77
Pa Glass Sand.....	613,320	609,937
Per share	1.42	1.41
Simplic Pattern ..	260,026	181,489
Per share	.52	.36
Signode Stl Str...	419,305	400,042
Per share........	2.43	2.30
Fiscal Year Ended Oct. 31.		
Wms Oil-O-Mat H	292,178	558,341
Per share	.68	1.30

*Net loss. †After reserving 9 million dollars for contingencies and other purposes, compared with $9,161,000 in 1942.

INVESTING COMPANIES

Quotations by National Association of Securities Dealers.

	Bid.	Ask.
Affiliated Fund, Inc..........	3.44	3.76
American Business Shares....	3.44	3.77
Boston Fund, Inc..............	16.93	18.20
Century Shares Trust..........	27.56	29.63
Chemical Fund..............	9.38	10.16
Dividend Shares, Inc..........	1.21	1.33
Fidelity Fund, Inc............	18.41	19.83
Fundamental Investors, Inc..	21.77	23.86
Group Secur., Bond Shares....	8.06	8.86
Do, steel shares.............	4.06	4.48
Incorporated Investors.........	20.89	22.46
Keystone Custodian F, B 3...	19.88	21.82
Do, B 4................	10.06	11.05
Manhattan Bond Fund........	8.86	9.74
Maryland Fund..............	4.45	4.85
Mass. Investors' Trust.........	20.96	22.54
Do, 2d fund..............	10.30	11.08
Quarterly Income Shares......	6.50	7.09
Selected American Shares....	9.47	10.33
Union Bond Fund..............	20.47	22.38
Do, C.................	8.05	8.80

DIVIDENDS DECLARED

Stock, rate, period—	Payable.	Stock of record.
Buckeye Pipe Line, 20c.	June 15	May 19
DerbyOil&Ref $4 p, $6 arr.	Jun 1	May 18
Foote Br Gear&Mach, 25c.	May 15	May 5
Do, p, 15c, q..........	May 1	Apr 19
Libbey-Owens-Ford Gl, 25c.	Jun 10	May 26
MichG andEl 7% plp, $1.75.	May 1	Apr 15
Do $6 pl, $1.50..........	May 1	Apr 15
Do $6 p, $1.50..........	May 1	Apr 15
Do 6% p, $1.50..........	May 1	Apr 15
New York Air Brake, 50c.	Jun 1	May 15
Railway & Light Secu, 15c.	May 1	Apr 21
Safeway Steel Prod, 10c..	May 29	May 15
F. W. Woolworth, 40c q....	Jun 1	Apr 21

p—Preferred. arr – Arrears. plp — Prior lien preferred. pl—Prior lien.

CHICAGO LIVE STOCK

Comparative Prices.

Hogs—Receipts, 19,00; shipments, 500.
Bulk of sales .... $13.65@13.85
Month ago .... 14.00@14.25
Year ago .... 14.90@15.00
Top yesterday, $14.00; average, $13.80.

Cattle—Receipts, 11,000; shipments, 3,000.
Bulk of sales .... $13.50@16.50
Month ago .... 13.50@16.25
Year ago .... 15.00@16.50
Top yesterday, $16.85; average, $15.00.

Sheep—Receipts, 5,000; shipments, 500.
Bulk of sales .... $16.25@16.75
Month ago .... 15.75@16.25
Year ago .... 15.25@16.10
Top yesterday, $16.75; average, $16.50.

Receipts include 7,700 hogs and 1,500 sheep direct to packers.

HEAD UNDERWRITERS.

Kidder, Peabody & Co. and Glore, Forgan & Co. head the underwriting group which will purchase Greyhound corporation's proposed 10 million dollar issue of 3 per cent debentures and 50,000 shares of $4.50 cumulative preferred stock, par $100.

CHICAGO STOCKS

Wednesday, April 12, 1944.

Shares sold today............ 27,000
Year ago..................... 26,000
Sales 1944 to date........... 2,126,000
Sales 1943 to date........... 3,258,000

Odd lot transactions are omitted from the following list:

Stock, div.—	Sales, 100s.	High.	Low.	Close.	Net chge.
Adv Alum ⅛e..	1	4⅞	4⅞	4⅞—	⅛
AetnBBear 1.40	2	14¼	14¼	14¼+	¼
Anaconda ½e...	1	26	26	26 —	¼
Armour & Co..	.50	5⅛	5⅛	5⅛—	⅛
Asbestos Mfg..	1	1	1	1 —	⅛
Barlo&S A 1.20	.50	15½	15½	15½+	½
BastiBle 1.60a.	1.50	23	23	23	....
Belden Mfg .30e	1	14⅝	14⅝	14⅝	....
BelmRadio .60.	1	9¼	9¼	9¼	....
Berghoff Br 1.	2.50	10¼	10¼	10¼+	¼
Bliss&Laugh ¼e	3	18	18	18	....
Bruce E L 1...	1	22⅞	22⅞	22⅞+	⅛
BurdPistR .40.	1.50	5¼	5¼	5¼+	¼
ButlerBro .30e.	1.50	10⅛	10	10 —	⅛
CIllPSvc p 1½k	.80	91⅛	91	91 +	½
Cen Ill Sec p ½g	2	10⅝	10⅝	10⅝+	⅛
Chicago Corp...	33	6⅜	6¼	6¼	....
Do p 3......	1	48¼	48¼	48¼+	¼
Cities Service..	1.50	15⅝	15½	15½—	¼
CmwlEd 1.40.1	5.50	26⅞	26½	26½—	⅛
Consumers p 1k	.50	22½	22½	22½+	1
Crane Co ¼e...	7	21⅝	21½	21½—	⅞
Dom Ind A ¼e	2	6	6	6	....
ElHsehold .30e.	2.50	9⅝	9⅝	9⅝	....
ElgNWatch ¼e.	.50	31⅝	31⅝	31⅝+	⅝
Eversharp 1.20a	2	21	20⅝	21	+5/16
FoxPBrew 1a..	1.50	64	63	64 +	2
Gen Elec 1.40..	.50	35⅝	35⅝	35⅝	....
Gen Finance .20	7	3⅜	3⅜	3⅜	....
GilletSafR .80.	1	10⅝	10⅝	10⅝—	¼
GossardHW 1..	1	13½	13½	13½—	⅛
GtLakeDredg 1.	1	20½	20½	20½+	¼
HibSpBar 1.80a	.70	41	41	41	....
Hormel&Co 2..	1.50	36	36	36 +	1
HoudHer B ¼e.	1	14⅜	14⅜	14⅜	....
Hupp Motor....	1	1½	1½	1½+	⅛
Ill Brick	1	4⅝	4⅝	4⅝	....
Illinois Central.	1.50	15⅝	15⅝	15⅝—	⅝
Inters Pow 7 p.	.10	10⅛	10⅛	10⅛+	1⅛
KellogSwit .30e	.50	7⅛	7⅛	7⅛	....
KyUtJr cu p 3½	.30	48	48	48	....
Do 6 p 6.....	.10	103¼	103¼	103¼+	1⅜
La Salle Ext...	1	2⅜	2⅜	2⅜+	⅛
Leath&Co .20e.	2	5	5	5	....
LibMcN&Lib ½e	6	8	7⅞	7⅞	....
Masonite 1......	.50	43¼	43¼	43¼+	1⅝
MidWestC .20e.	9.50	10⅝	10⅝	10⅝+	⅛
Midland Unit p.	1	20¼	20¼	20¼—	⅛
MidlUtil 6 pl..	.50	8	8	8 —	½
Do 7 pl......	.50	8	8	8 —	¾
Miller&Hart ct.	6	2⅛	2⅛	2⅛—	⅛
Montg Ward 2.	2	46	45⅝	46 +	⅝
Nat Stand 2...	.50	34½	34½	34½—	½
N Y Central 1e.	2.50	19	18⅝	18⅝—	½
NWestUt 7 p..	1	33¼	33	33 —	¼
PeaCoal p 1½k.	1.30	86	86	86	....
PressStlCar ½e.	.50	12¼	12¼	12¼—	⅛
Pure Oil ⅜g..	5.50	17⅛	16⅞	16⅞	....
Quaker Oats 3.	.80	74	73	74	....
RadioCAm .20e.	3	9¼	9¼	9¼	....
RaythM p .075g	7	4¼	4¼	4¼	....
RepubSteel ¼e.	1	16⅝	16⅝	16⅝	....
St L N Stk Yds	.90	28⅛	28⅛	28⅛+	⅛
SerrickC B .10e	1	4	4	4 +	⅛
SinclairOil .60..	27	13⅜	13¼	13⅜+	⅝
Spiegel Inc......	2	7½	7¼	7¼—	¼
Std Oil Ind 1a.	1	32⅝	32⅝	32⅝—	½
SteinA&Co 1....	.20	13½	13½	13½—	⅝
StorklFurn ½a.	.50	12	12	12	....
SundstMTl 2.60	2	15½	15½	15½	....
Swift&Co 1.60a	6	31	30½	30½—	½
U S Steel 1e...	.50	51	51	51 —	½
Utah Radio....	3	5⅝	5⅝	5⅝+	⅛
Wieboldt Str 1g	1	11½	11½	11½—	⅛
WoodallIn.15e.	1.50	5¼	5¼	5¼	....
Zenith Rad 1g.	1.50	36⅝	36½	36½+	⅝

*Ex dividend. a—Also extra or extras. g—Paid last year. e—Declared or paid so far this year. k—Accumulated dividends paid or declared this year.

FOREIGN EXCHANGE

[Quoted in American cents.]

	Apr. 12.	Apr. 11.	Yr. ago.
†‡London	404.00	404.00	404.00
Canada	90.37	90.37	90.19
†Do	90.91	90.19	90.91
Argentina	24.95	24.96	24.17
†Do	29.77	29.77	29.77
*Brazil	5.20	5.20	5.20
India	30.35	30.35	30.35
Chile	3.50	3.50	3.75
*Mexico	20.65	20.65	20.67

*Nominal. †Official. ‡Selling price; banks buy at 402c.

CHICAGO BANK STOCKS

	Yesterday Bid.	Yesterday Ask.	April 11 Bid.	April 11 Ask.
Am. National.	177	188	177	188
Chicago Title..	155	160	155	160
City National.	159	164	159	164
Continental Ill.	93	95½	93	95½
First National.	225	230	225	230
Harris Trust..	388	398	388	398
Indust. Natiola	34½	37	34½	37
La Salle Natl.	90	97	90	97
Mdse. National	315	342	315	342
Northern Trust	600	615	600	615

Commodities

COTTON FUTURES.
[Cents per pound.]

	Open.	High.	Low.	Close.	Prev. close.
New York Cotton Exchange.					
May	21.10	21.13	21.09	21.11	21.11
July	20.75	20.81	20.74	20.75	20.73
October	20.19	20.21	20.11	20.13	20.15
Dcember	19.98	20.00	19.92	19.93	19.95
New Orleans Cotton Exchange.					
May	21.25	21.30	21.25	21.25	21.25
July	20.95	20.96	20.85	20.85	20.88
October	20.22	20.23	20.14	20.15	20.19
December ..	20.03	20.04	19.94	19.94	20.00
Chicago Board of Trade.					
May	21.21	21.26	21.21	21.26	21.23
December ...	19.96	19.96	19.96	19.96	20.00

The average price of 15/16 inch middling cotton at 10 designated southern spot markets yesterday was 21.22. Cash cotton at New York closed at 21.95 nominal.

CHICAGO FUTURES.

EGGS — Rerrigerator extras: October closed at 38.40c a doz on the Chicago Mercantile exchange, off .40c; sales, 48 cars.

ONIONS—Yellow Globe, U. S. No. 1: November, $1.70 per 50 lb. sack, unchanged; sales, 14 cars.

CHICAGO CASH MARKETS.

BUTTER—Firm at OPA ceiling. Receipts, 708,307 lbs. Basic price, 93 score, 41½c; 92 score, 41c.

EGGS—Steady. Receipts, 34,665 cases. Receiver's prices, special, 35@36½c; extras, 34@35½c; current prices, 30c per doz.

POULTRY—Firm; receipts, 1 car and 5 trucks. Live hens, 24c per lb; fryers, broilers, and springs, 27½; roosters, 20c; ducks, 25c; geese, 25c; turkeys, hens, and toms, 30½@35c.

POTATOES—Unsettled. Receipts, 51 cars; on team tracks, 165 cars. Carlots [per 100 lbs]; Idaho, $2.75@3.75; Minnesota, North Dakota, $2.10@2.65; new, Texas, 50 lb sacks, $2.50@2.75.

NEW YORK FUTURES.

WOOL TOPS—Closed 1c higher to 0.1c lower. May, $1.278; July, $1.232; October, $1.182; sales, 325,000 lbs.

COMMODITY INDEX.

The Associated Press weighted wholesale price index of 35 commodities yesterday was 107.38; Tuesday, 107.34; week ago, 107.22; month ago, 107.39; year ago, 106.33. [1926 average equals 100.] The Dow-Jones commodity futures Index closed at 97.71, decline 0.11.

NAVAL STORES.

SAVANNAH, Ga., April 12 [AP].—TURPENTINE—76½c per gal; offerings, 113 [50 gal casks]. Sales, 6,500 gal; receipts, 54 casks; shipments, none; stocks, 35,560 casks. ROSIN [100 lb brls]—Offerings, 431; sales, 431; receipts, 104; shipments, 200; stocks, 13,950. Quote: B, $3.66; D, $4.00; E, $4.57; F, $4.70; G, $4.69; H, $4.69; I, $4.69; K, $4.70; M, $4.75; N, $4.87; WG, $6.35; WW, $6.50; X, $6.50.

TERMS OF SUBSCRIPTION OF THE TRIBUNE

Order for mail subscriptions must be accompanied by remittance to cover.

Rates in Illinois [outside Chicago], Indiana, Iowa, Michigan, and Wisconsin:

Daily, without Sunday, one year, $5.00; six months, $2.50; three months, $1.25; two months, $1.00; one month, 50 cents.

Daily, with Sunday, one year, $12.50; six months, $6.25; three months, $3.15.

Sunday only, one year, $7.50; one month, $1.00.

Rates of subscription in postal zones 3 and 4 [measured from Chicago], outside of Illinois, Iowa, Michigan, and Wisconsin:

Daily, without Sunday, one year, $7.50; one month, $1.00.

Daily and Sunday, one year, $15.00; one month, $2.00.

Rates of subscription to zones 5, 6, 7, and 8 [measured from Chicago], Canada, and Mexico.

Daily, without Sunday, per year, $12.00; one month, $1.50.

Sunday only, one year, $7.50; one month, $1.00.

Daily and Sunday, one year, $19.50; one month, $2.50.

Foreign: Daily Tribune only, $25.00 per year; with Sunday, $42.00 per year.

Give postoffice address in full, including county and state. Remit in express money order, draft, or in registered letter at our risk to The Tribune company, publishers, Tribune Square, Chicago.

We cannot be responsible for currency sent thru the mail.

Persons wishing to take The Tribune by carrier may order it by postal card or telephone Superior 0100. When delivery is irregular make complaint.

All unsolicited manuscripts, articles, letters, and pictures sent to The Tribune are sent at the owner's risk, and The Tribune company expressly repudiates any liability or responsibility for their safe custody or return.

MEMBER OF THE ASSOCIATED PRESS.

The Associated Press is expressly entitled to the use for publication of all news dispatches credited to it or not otherwise credited to this paper, and also to the local news published herein.

All rights of republication of special dispatches here also are reserved.

WANT AD INDEX

	Page.	Col.
Air Conditioning	33	9
Apartments—See To Rent	26	3
Arts and Antiques	28	9
Automobiles—		
Automobiles For Sale	28	1
Auto Repairing, Equip	27	9
Auto and House Trailers	28	5
Autos To Rent	28	5
Loans	28	5
Trucks, Trailers, Tractors	28	5
Wanted	28	6
Board and Lodging — [See To Rent—Rms., Rm. and Board]	26	2
Boats, Yachts, Etc.	26	1
Building Materials	31	6
Heating, Plumbing Equip	31	6
Business Opportunities	28	8
Business Service	28	9
Distributors	28	9
Manufacturing	28	9
Wanted	28	9
Business Personals	27	9
Business Directory	26	9
Cameras, Optical Goods	26	6
Cemeteries	23	4
Clothing, Furs, Etc.	31	6
Collections	31	6
Dancing Schools	27	9
Death Notices	23	4
Dogs, Pets, and Equip	33	9
Dressmaking, Millinery Schools	33	8
Employment Agencies—Men	29	3
Employment Service—Men	29	4
Employment Agencies—Women	31	7
Employment Service—Women	31	7
Financial	29	2
Help Wanted—Men	29	4
Help Wanted—Men	31	1
Help Wanted—Women	31	8
Help Wanted—Women	33	1
Horses, Harness, and Wagons	27	9
Hotels and Apartment Hotels	26	3
Home Furnish'gs, Furniture	27	8
Home Furnishings Wanted	27	9
Household Appliances	26	6
Instruction	28	5
Jewelry, Diamonds, Old Gold	27	7
Legal Notices	33	9
Loans—Personal & Business	29	1
Lost and Found	26	9
Machinery and Equipment	26	7
Wanted	26	8
Miscellaneous—		
For Sale	26	8
Wanted	26	9
Monuments, Mausoleums	23	4
Mort'ges [See Real Est. Loans]	27	7
Motorcycles and Bicycles	28	5
Moving and Storage—[See Business Directory]	26	9
Musical and Dramatic	27	9
Musical Instruments	33	9
Office Furniture and Devices	29	3
Painting and Decorating—[See Business Directory]	26	9
Parcel Post and Express	33	9
Personal	29	2
Pianos [See Musical Instrum'ts]	33	9
Poultry, Chicks, and Equip	27	7
Radios, Supplies, Service	27	7
Real Estate—		
Apartment Buildings	27	1
Business Property	27	2
Houses	27	2
Farm Lands	27	6
Industrial Properties	27	7
Loans, Mortgages	27	8
Miscellaneous	27	7
Resort Properties	27	6
Suburban	27	4
Vacant	27	4
Wanted	27	7
Sewing Machines—[See Household Appliances]	26	6
Situations Wanted	33	8
Sporting Goods	33	9
Stamps and Coins	26	1
Store and Bar Fixtures	28	9
To Rent—		
Apartments	26	3
Apartments, Rooms to Share	26	3
Furnished Apartments	26	4
Housekeeping Rooms	26	2
Houses [City and Suburban]	26	3
Industrial Properties—[See Real Estate]	27	7
Resort Properties	26	4
Rooms—Room and Board	26	2
Stores, Offices, Shops	26	6
Travel	29	2
Trade Schools—Men	31	6
Trade Schools—Women	33	8
Typewriters and Supplies—[See Ofc. Furn. and Devices]	29	2
Undertakers	23	4
Wanted—To Rent:		
Apartments	26	5
Houses	26	5
Industrial Properties—[See Real Estate]	27	7
Rooms	26	5

Ad Writing Assistance

The Tribune maintains an expert ad writing department to help you word your Want Ad to secure the best results. There is no charge for this service.

—BOATS, YACHTS, ETC.—

For Sale—36 ft. passenger launch. See Sunday, April 16. Edward Swider, opposite Monon depot, Cedar Lake, Ind.

We buy, rent, sell outboard motors. Marpole, 5901 W. Madison. Man. 10351

WANTED TO BUY—Class C or E sailboat. Phone Highland Park 5972.

—STAMPS AND COINS—

COINS—[5] LIBERTY MINT MARKS, $15 ea. Whiting, Ind. 1969-M.

—ROOMS—ROOM AND BOARD— South Side

Chappel-av.-68th-st.—Lge., lite rm.; adj. bath; nr. lake, I.C., sur., bus. Mid.9320.

Drexel, 4170—College Hall; sleep. rms.; pri. bath in every rm.; moderate rates; trans., surface, L, bus. Ph. Dre. 3200.

Kimbark, 5107—Well furnished; running water; good trans.; $3.75 week.

Princeton, 7157—Attr. lge. corner rm., run. water; R.I., surf., L; $6. Abe.3193

Stony Isl., 6074, 1st—Lovely rms. with meals; all trans. Plaza 6205.

—TO RENT—HOUSEKEEPING ROOMS— North Side

Lawrence, 845—1 rm. kitchenette apt. Nicely furnished; $5.50 week; adults.

Magnolia, 4441—1 and 2 rooms; nicely furn., dec.; elec. ref.; all trans.; reas.

St. James, 459 [2500 N.]—New, dec.-fur. 1-2-3 r. apt.; bl. Lin. P. $4.50 up.

Sheffield, 3718—Single, clean, cheerful hskpg. rm.; refrig.; all transp.

—TO RENT—APARTMENTS—NORTH

Subl. 4 mod. rms.—Or exch. for 3 rms.; must sell high qual. dining and bedrm. sets, good cond., $600. ROG. 1930.

Newly remod. apts. for war workers—$65.50-$70. Op. Tues.-Thur., 1-5 p. m. 559-61 SURF-ST.

May 1—Choice mod. 6 rms.; wht. trim; Loyola L; conservative adults only; refer.; $80. Address H M 385, Tribune.

MOD. 4½ rm. apt.—4000 blk. Sheridan-rd.; exch. for modern 5-6 rm. apt.; 3000-5000 north. Lakeview 7740.

—TO RENT—RESORT PROPERTIES—

Michigan summer resort hotel—For rt. or sale; fully eqpt. to oper. Mon. 2200.

—WANTED TO RENT— Apartments

UNFURNISHED APT. WITH 2 OR 3 BEDRMS. ON N. OR S. SIDE; WILL PAY UP TO $120 MO.; HAVE 2 CHILDREN, 7 AND 5; BEYOND DRAFT AGE. CALL LEO SCHWARTZ, AND. 1188 DURING BUSINESS HOURS OR SUP. 2380, RM. 407 AT NIGHT.

—WANTED TO RENT—

Want 4 or 5 rm. house—Near I. C.; not over $40; stove and refrigerator. Address P 77, Tribune.

6 rm. hse.—On N. W. side, with privilege to buy within 2 mos. Irv. 4514.

5-7 rm. hse.—West suburb. nr. schools. trans. Off. 9300. Ext. 3930.

5-6 r. hse.-apt.—N., N. W. or sub. Draft ex.; 2 child., 5 and 8. Lon. 2840, R. 420.

7 or 8 rm. hse., May 1; n. w. side; children; reas. Mul. 4406.

—HOUSEHOLD APPLIANCES—

SEWING MACHINES—Oiled; adjusted. 98c. any make; parts extra. NETCHER BOSTON STORE. State 3000, Extension 239.

VENETIAN BLINDS
SAVE STOREKEEPER'S PROFITS ON FINEST CUSTOM MADE BLINDS. FREE ESTIMATE. CHES. 2312.

Washing machine, G. E. A-1 condition. $45. 4901 Drexel, Apt. 202.

—MACHINERY AND EQUIPMENT— Wanted

WANTED—SURPLUS MATERIAL
About 10 tons 80 lb. tin plate or lacquered black plate circles, strips or corner clippings, large enough for 3-¾ in. diameter blanks. ADDRESS H P 555, TRIBUNE.

We need D. C. motors—110 and 220 volts, all sizes and makes, modern design; also A. C. motors and generators, M-G sets, fans, blowers, speed reducers. ARTHUR WAGNER CO.

—MISCELLANEOUS— Wanted

WANTED—SURPLUS MATERIAL
About 10 tons, 80 lb. tin plate or lacquered black plate circles, strips or corner clippings, large enough for 3-¾ inch diameter blanks. Address H N 583, Tribune.

Cash—Wtd.: Used fishing tackle, guns, outboard motors, rink roller skates and golf equipment. Representative will call at your home day or night. Days, call Pul. 0532. Nites, Law. 5134.

—REAL ESTATE—APT. BLDGS.—

South Side

SHORT ON CASH? LONG ON COURAGE?
Insurance company wants purchaser able to occupy and operate this well built 6 apt. bldg. located at 1449 E. 67th-place; 6 large 4 rm. apts. with enclosed porches; 2 car brk. gar.; table top stoves, electric refrig.; only $2,350 down, bal. $134 mo., including interest at 4½% for 15 yrs.; income $295 month. Phone Townson, Rad. 7300, for appt. to see.
Donald F. Moore, 7748 S. Ashland.

OLD AGE FORCES TO SELL.
Corner 17 apts., brick bldg., good cond. Stoker. Garfield-blvd. west of Ashland. Priced to sell at a bargain.
ALSO ANOTHER BARGAIN.
9 apt. brick bldg. on Garfield-blvd. Visitation parish, close to schools, transp., shopping district. Fine cond. throughout. Name your price. Call Mr. Michael.
JOSEPH CACCIATORE & CO., 2554 Wentworth-av. Victory 3669.

Owner will sacrifice 8 apt. mod. brick bldg., corner near 73d-Rhodes, with built-in tubs, table top stoves, G. E. refrig., insulated roof; reasonable price. Also 2 flat brick bldg., 5 & 6; 1st class cond.; 2 car gar.; hardwood trim; h. w. ht. on 1st floor; nr. 73d-Rhodes. Price $7,500. Call Mr. Paul, Vict. 3669.

2 FLAT brick bldg.—5 and 6 rms.; 2 car garage.
2 flat brick; 5 and 7 rms.; garage to accommodate 4 trucks; one vacant lot. 6940-42-44 Vincennes. Yearly rental, $1,668. Sacrifice for quick sale. $9,500. Out of town owner. Sam Piazza, 501 F-st., La Porte, Ind. La Porte 46141.

4 APARTMENT BRICK and 6 RM. BRICK RESIDENCE.
Corner 57th-Throop-st.; 4-6 rm. apts.; unheated; solidly built; fine bldgs.; res. has tile floor in bath; h. w. heat; held vacant for new owner; price $14,500. Republic 5000.
John McCarthy & Co., 6316 S. Western.

$3,200 CASH FOR 3 APT.
Oct. front, all 6s; 3 car brk. gar.; excel. cond.; nr. 79th-Stony Island; balance monthly over 15 yrs.; price $16,000. Republic 5000.
John McCarthy & Co., 6316 S. Western.

SO. SHORE 6 APT. DE LUXE
Each 6 large rms., canvased walls, 2 tile baths, tile kitchens, 4 car gar. Income $6,300. Real buy at present market values. E. & S. Loewenstein Co., Mr. Kroeber, Hyde Park 6670.

SUPERB INVESTMENT.
85 5-rm. units, 1 yr. old; tenants pay own heat; 28% net return on $42,500 equity, balance 4½% for 24 yrs.; no more like this. See it today.
KEENAN & MURRAY. Hol. 8880.

CORNER—SOUTH SHORE 24 APT.
1 block to I. C. station, schools, churches, amusements and shopping district. Priced for quick sale.
R. M. O'BRIEN & CO., excl. agts. 111 W. Washington. Ran. 3062.

SOUTH SHORE SIX APT.
All 5 lge., lite rms., glazed porches; tile baths, t. t. stoves, G. E. refrig.; in-a-dor beds; near stores, I. C.; 20% dn.
McKEY & POAGUE. 2101 E. 71st-st. [McHugh] Pla. 2100.

6610 S. GREEN-ST.
1st flat now vacant; 2 flat brick, 5 and 6 rms., 2 car garage.......$7,500
Terms like rent to responsible party. OWNER, WAB. 4656 or BEV. 6868.

2 APT. FRAME—7733 EVANS-AV. Possession at once; 5 rms. down, 3 up; 2 baths; furnace-stove ht.; insulated; elec. refrig., stoves; E-Z terms. Woodrich Bros. [Mr. Smith.] Tri. 1800.

$1,000 DOWN—MAY 1ST POSS.
2 flat brick; nr. 63d-Ashland; 5 and 6 rms.; encl. porches; 2 heating plants; gar.; excellent cond. Hem. 7900.
3 flat—6 rms., 85th and Bennett; stoker; t. t. stoves; insulated; poss. 1 apt. May 1; $15,000.
GEORGE W. REINECKE, INC. 1642 E. 79th-st. Sou. Shore 3110.

POSSESSION MAY 1ST
3 FLAT—3-5 rm. apts.; tile bath; nr. 84th-place and Stony Island. Price $13,500. STATE 3766.

79TH-ASHLAND—20% DOWN
16 apts., 4 stores; indiv. refrigs., t. t. stoves; lot 72x108; exc. cond.; inc. $12,153. Mr. Larson. Hem. 7900.

3 sty. brk.—8 flat and 2 stores; exc. cond.; on Ashland nr. 82d; all rented, $5,250 yr.; pr. $35,000. Ryan & Co., 1546 W. 95th. Bev. 5747.

2 fl. brk.—5 and 5 rms.; A-1 cond.; oil h. w. ht., new burner; lot 35x133; side dr. 2 c. gar. Eggleston nr. 77th. Owner lvg. city. Call Juniper 8125.

Ada nr. 79th-st.—2 flat brk.; 5-5 rms.; stm ht.; 32 ft. lot; gar.; occup.; pr. $11,000. Ryan & Co., 1546 W. 95th. Bev. 5747.

3 flat oct. front. mod.—Tile baths, separate showers; refrgs., stoves; 3 car brk. gar.; good inc.; nr. 79th-Wood; $18,500. Hem. 7900.

NEAR 82D-PAULINA
2 FLAT brick; 2 5-rm. apts.; tile bath. $13,000. STATE 3766.

2 FLAT BRICK
2 6-rm. apts.; 2 car garage. Nr. 62d and Whipple. Price $10,500. Sta. 3766.

$500 cash down, bal. monthly, buys 2 flt. frame, 5 and 5 rms.; furnace ht. 538 W. 46th-st. Inspection, call Sims of McClun's, 217 W. 63d-st. Wen.1844.

Central Englewood pressed br. 2 flat; 5 and 6 rms.; stm. ht.; insul.; bldg. fine cond. 319 Englewood-av. Sims of McClun's, 217 W. 63d-st. Went. 1845.

7 apt. bldg.—½ blk. Jackson pk.; 6 6s, 1-5 rm. apt.; double plumb.; slpg. pchs.; tile bas. Pr. 5x rental. Pla. 4373.

A bargain—3 story, 7 rooms each; 2 car garage; with 6 rooms. Lot 50 ft. Call William Gildsberry, Vic. 4545.

4 flat frame—Furn. heat; mod. plumbing; 61st-Princeton; 2 car garage, side drive; $2,000 down. Republic 9500.

Gone to war—Sacr. 2 flat frame, h. w. ht., 50 ft. lot, hardwood floors. 11140 S. Fairfield. See Owner, 1st fl.

De luxe 3 apt.—Near 48th-Ellis; all 7s; 3 baths; selling for ½ its value; price $18,500. Hyde Park 7000.

4 apts.—2 5s, 2 6s; nr. 72-Ellis; 4 furnaces; $10,500. Tri. 4192.

$5,900—2 flat frame, stm. ht.; garage. Near 63d and Normal. Wen. 0688.

$48,500—Cor. 16 flat; nr. 79th-Ashland; fully rented. Medora. Bev. 6155.

2 apt. brick—4-4, steam ht., insul., stk. Pr. $7,950. Wareham. Rad. 0100.

2-6 rms. apt.—Dbl. plbg. and 1 store; $13,500. 7251 S. Halsted-st. Irv. 8071.

Southwest Side

12 apt. brick—Modern, corner bldg; 10-3½, 2-2½ rms.; annual income $6,048; price $36,000; 61st. nr. S. Kedzie. Inform. Yards 4440.

Marquette Manor—3 flat brick; modern; steam heat; stoker; garage. Only $12,000. For info. 5129 S. Ashland.

Justine and 57th—2 story brk., 5 and 6 rms., stm. heat, A-1 cond.; price $8,500. Yards 2260.

North Side

Ultra modern de luxe 3 apts.—6 rms.; brkfst. nook; 2 full baths, 1 colored tile; tile step in shower stall; colored tile kit.; incinerator; lg. livrm., dinrm., master bedrs.; 3 car brick gar.; new roof; dec.; flrs. sanded; move in now. Pallasch Assoc., Hoefler. Amb. 1125.

DEVON-WESTERN 5 APT.
De Luxe type; 2-5s; 2-4s; plus 5 rm. bsmt.; baths and kitchen tiled; craftex walls; t. t. stoves. Income $3,480.
DRAPER & KRAMER. 2262 Devon. Mr. Judd. Rog. Pk. 8130.

Here's Your Opportunity
2 flat Edgewater; new heating plant; tile baths. Price $10,000.
CAIN & CULHANE. 4545 Broadway. Longbeach 2820.

Must sell—Owner leaving city; 1615-19 Highland-av.; 10 apt. 4's; 10 car brick gar. and 8 rm. house; gd. cond.; lot 66x191; rt. $6,132; cash $14,000. For inspection Martens, Div. 4771.

ATTRACTIVE EDGEWATER 12 APT. Corner bldg.; 9-5's, 3-4's; t. t. stoves; indiv. refrigs.; rents $7,900; price 5¾x, ⅓ down, balance monthly, 4%. Address H N 483, Tribune.

Dev.-West.—Mod. 3 apt., 3 car gar.; tile bath and kitchen; powder rm., brkfst. nook, new refrigs., t. t. stoves, stoker. Nr. all conveniences. Briargate 3508. JACOBS & JACOBS, INC., 2750 Devon.

3 STORY BRICK
$7,250—For 3-6 r. flats; furn.-stv.; 2 c. br. gar.; nr. L. DIRKS CO. Lak. 1410.

6 APT. BRICK, $17,500
6 large rms.; sun p. bldg.; lge. lot; inc. $3,850. All trans. Lin. 4123.

Mod. 6 apt.—Brick, 4s; rts. $175; corner; light rms., mahogany trim; furn.; stove ht.; 3 car gar.; Catalpa nr. Ashland; bargain. $16,750. Wel. 4466.

EDGEWATER SIX FLAT.
4-5s, 2-6s; garage, side drive. An exceptionally good bldg.; $28,000. Foster & Mack, Realtors, Lon. 7550.

12 APT. EDGEWATER CORNER.
4 rms., G. E. refrig., t. t. stoves; good location; near L.
WALTER T. LARSON, 5159 N. Clark.

63 W. Ontario—8 1-rm. studios; plus 1 store; inc. $2,160. Pr. $10,500. Tms.
DRAPER & KRAMER. 16 N. Dearborn. Mr. Miller. Sta. 0088.

24 apt., 3½, 4, 5 rms. New stoves and refrig. Nr. lake, L and bus. Owner will exch. for 6 or 12 apt. Mr. Lino. Schoenlank & Kirschner. She. 8820.

De luxe 3 apt.—6 rms., 2 baths. Rogers Park. Possession. Priced to sell. John T. Wheeler & Co. Bri. 2234.

3-5 rm. apts. and basement on Leavitt near Roscoe—New stoker and refrigs. Mr. Allseitz. Bittersweet 5457.

Devon-Western—Mod. 6 apt.; 4s, 5s; t. t. stoves; G. E. refr., stoker; private owner; $25,000; easy terms. Hol. 6592.

Estate wants offer—2 sty. brk.; furn. and stove; gar.; lg. lot, Clark nr. Grace. Inquire Szoeke. Long. 5918.

$1,500 CASH—Balance E-Z payments. Brick house, store and 5-4s. 1416 W. Fullerton. Pr. $5,500. Rep. 6604.

Ravenswood cor.—19 apt. bldg., 4-5 rms.; L transp.; inc. $10,000; sound investment. Inquire Central 0016.

12 apt.—De luxe; canv. walls; tile kit. and bath; new Frigs. and t. t. stoves; sure del. at 6½ times inc. Lon. 7294.

6 apt.—Yellow brick, 4-5-5 rms.; sun pchs.; stm. ht. Rts. $140. Bargain, $11,800. Greenview-Grace. Wel. 4466.

2 apt. frame—5-5 rms., h. w. ht.; 2 c. gar.; Summerdale dist., 5300 north. WALTER T. LARSON, 5159 N. Clark.

3 flat frame—4-4-3 rms.; stove ht. Pr. $4,200; $1,000 down. Irv. 9000.

3-6 rm. frme. modernized—Furn. 1st fl.; Bissell-Armitage. $6,000. Alb. 1100

3 apt.—Brk. sid.; gd. cond.; on Bell nr. Grace. $8,000. Address P 389, Tribune.

3 flats—On Wallen-av., near Paulina. Bargain. Phone Cent. 7798 for details.

15 apt.—Small units; rent $8,000; fine trans.; pr. to sell. Rog. 1181.

—REAL ESTATE—APT. BLDGS.—

North Side

INCOME PROPERTIES.
Good secure investments. Down payment low as $750 cash.
BRICK 6 flat—Stove heat. 3-4s and 3 5s. Income $2,280. Price $8,500.
BRICK. 18-4s—Stove heat. Income $4,800. Price $22,000
BRICK. 12 flat—3-6s. 3-5s, 6-4s. Income $2,112. Price $11,500.
BRICK, 10-4s—3 stores. Fine location. Income $2,100. Price $10,000.
The above properties are priced for quick sell-out. Act at once. Mr. Gore.
BUILDERS REALTY, Inc. Irv. 6711.

HIGH GRADE 18 APT.—Edgewater dist; bldg. 18 yrs. old in A-1 cond.; 5¼ times. Sm. units, low operating cost. Indiv. refrigerators, new t. t. stoves, stoker. Private owner. Income $9,750. Priced for quick action at $52,000. Ask for Mr. Harris.
GRINDLE REALTY EXCHANGE LTD. 5693 LINCOLN-AV. LON. 7100.

$3,500 DOWN
and $75.13 per month buys Arcadia terrace 2 apt., 5 rms., and porch. Here's one to delight the eye and pocketbook as well—modern as tomorrow—solid as yesterday. Buy where a future exists from
LONG KOGEN INC., Rogers Pk. 6500.

LAST YEAR'S PRICE
makes this Devon-Western 3 apt. bldg. your opportunity if you act quick; 5s; new stoker and stair carpets; t. t. stoves; indiv. refrigs.; asking $16,000; will accept any reas. offer this week; poss. 1st apt. Randolph 2348.

ESTATE MUST SELL
in No. Edgewater. 2 flat frame, 5-6 rms., h. w. ht.; 1½ story frame, 5 rms., h. w. ht.; 1 frame cottage, 4 rms., stove ht., cor. lot 130x130. Price $16,000.
Mortenson & Johnson. Lon. 4220.

CASH OUT ESTATE
Rogers Park corner 10 apts., 4 stores. Lot 80x116; new stoker; excel. cond. Rent $6,980. Sacrifice. Price $30,000.
HEITMAN TRUST CO. 10 S. La Salle. Franklin 2400.

RAVENSWOOD 16 APARTMENT.
Modern corner bldg.; small units. Fine condition; only $55,000.
ARTHUR KRUGGEL & CO. Lon. 5531.

Northwest Side

CORNER BRICK 2 APT.
Near Central and North-avs., 5-5 rms. 2 htg. plants; steel constr.; B. I. tubs. Bldg. in excellent condition. Priced for quick sale. $10,800.
ALBERT F. KEENEY, REALTOR. 5612 NORTH-AV. MERRIMAC 4300.

FIRST TIME OFFERED
2 apt. brk., 5-5 rms., 2 htg. plants; cab. kitchen; insul. roof; steel construction; 2 car gar.; near North and Cenral-av. Price $11,750.
ALBERT F. KEENEY, REALTOR, 5612 NORTH-AV. MERRIMAC 4300.

2 FLAT 6S, VACANT—MOVE IN. ARMY CALLS. FINE TYPE 2 FLAT.
5545 Sunnyside—Brick; like new; 2 H. W. plts., auto. controls; insul. roof; encl. pchs.; bent grass; garage. Dn. $6,000, bal. $72.27 mo.; FHA. Insp. by appt. Pal. 1040 or Ave. 1276.

2 story brick—6-6; h. w. heat; excellent condition; lot 41x180; nr. Kimball-Fullerton; price $10,500.
2½ story frame, brick siding, 5-5-3; furnace heat. Price $6,500.
RAYMOND K. KIMBELL COMPANY, Spa. 6040. 3600 Fullerton. Bel. 2482.

4 ROOM APT. AND STORE
Excellent bldg. for home and small business. Good cond. Lot 25x125; h. w. ht. 5643 W. Grand-av. Poss. May 1.
HEITMAN TRUST CO. 10 S. La Salle. Franklin 2400.

APARTMENT BARGAINS.
5-6 rms.; frame; furn. ht.; gar. $6,250.
5-5 rms.; brick; 2 furn.; gar. $8,950.
4-6-6 rm. flat; stm. ht.; gar. $13,500.
4-5's; stoker; 55 ft. lot. $15,500.
WASHBURN, 4201 Elston. Irv. 0078.

2525 N. Hamlin-av.—2 story frame, 5-5s; furnace ht. 1st fl., concr. found., 2 car frame gar.; 34½ ft. lot, exc. cond., immed. poss., cash req. $3,000. Inspection by appointment only.
Logan Square Realty Co. Alb. 3500.

BARGAIN HUNTERS, LOOK.
$2,500 cash—Income pays for bldg.; 2-4s; h. w. ht.; 2 car gar.; lot 54x125; nr. Diversey-Austin; room for garden; price only $6,300. Berk. 0212.

MOVE IN MAY 1
2 flat brk.; 2-5s; stm. ht., stoker; 2 car gar.; exc. loc.; nr. park, schools; price $11,950. Lon. 0919, for appt.

4733 N. KEYSTONE-AV.
Well built modern 2 flat; 5-5 rm. apts. and heated porches; 1 h. w. heat, stoves, refrigs., 2 car gar. Price $11,000.
McMAHON, 4751 N. PULASKI.

IMMEDIATE POSSESSION.
Brick 2 apt., 5 rms. each; heated por.; 2 t. t. stoves; 2 refrigs.; 2 c. gar.; near beaut. River Park. Pr. $9,775. Burke & Lynn, 4747 N. Kedzie. Irving 7120.

Immed. possess.—4457 N. La Porte-av. Inc. bung.; auto. oil ht.; 2 rfg.-stoves. $7,950. Brk. 3 flt. oil ht. $11,500.
BOHLE, 5324 Lawrence. Pal. 7070.

2 flat brk.—5 and 6 rms.; oak trim; 2 new furnaces; auto. control; on Kedvale-av. south of Lawrence; price $8,950. Phone Palisade 1461.

3063 N. Neva—2 apt. frame, 4-4 rms., 2 bedrm. in exc. cond. Pr. $7,500.
3520 W. Belden, 5 and 4 rms. $4,950. Shown by appt. only. Berk. 0601.

Modern 5 apt. brk.—2-5 and 3 4-5s. Steam ht., elec. refg., t. t. stove, brk. garage. A Bargain.
Realty & Mortgage Co. Bel. 0001.

Mod. 2 flat brk.—2-5s; glass pchs.; 2 htg. plants. Fine loc., vicinity Milw-Peterson. $10,500. Cen. 0016.

Kimball-Schubert—Brick 2 flat; 6 rms. each; h. w. and stove heat; 2 car garage; 34 ft. lot. $8,650. Mul. 2340.

Beaut., clean 2 apt. brick—6s; h. w. stoker; refrig.; wide lot; 2 car gar.; poss. now; $13,500. Dobroth. Jun.7807

4560 Wrightwood—5 rm. bung.; 4 rm. flat in attic; 1st floor vacant; h. w. ht., stoker; 2 car gar.; $9,200.

Bargain—4 apt.; good income; steam ht. Only $14,500; $6,000 down.
SEITZLER, 5042 Irving. Mul. 1312.

3722 W. Agatite [4429 N.]—2-5s; brk., furn. ht., enc. pch.; very best cond.; 2 car garage; $9,500. Lak. 4666.

8 flat—Yel. brk., oct. frt., tile wall ba., lg. lot, gd. loc.; owner sacr. 5726 Division. Aus. 5465 or Mer. 5653.

Modern 12-4 rm. apt. bldg.; west Rogers Park; priced to sell direct from owner. Call Irv. 1968 after 10 a. m.

Mod. br. 6 flt.—3-3½ and 3-4; stm. ht., refr., t. t. ranges; brk. gar. Inc. $228; $16,500. Jakubek. Craw. 0154.

Irving Pk.—Inc.; frame; 5-4 rms.; new furnace, garage. Bargain. Kil. 8811.

Jefferson Pk. 2 flat frame—5-5 rms. $5,250. John Krohn Co., 5343 Lawr.

Corner 6 apt.—Nr. Kimball "L" sta.; 4-5 rooms. Price $17,750. Amb. 3243.

16 apt., 2 shops—Nearly new brk. bld. Inc. $7,155; price $32,500. Wel. 1100.

2 flat brk.—5 rms.; hot water ht.; 2 car gar.; $10,750. Dette. Buck. 2015.

3 rm. apt. in residence, 2d flr.; h. w. heat; $35; adults. Ind. 0855.

Going in army—6 fl. br.; 5 rs.; stm.; pr. $19,500; cash $6,000. Mer. 6656.

1½ story frame—4 rm. and Eng. bsmt. Stv. ht. $4,900. $1,200 dn. Irv. 9000.

West Side

2 apt.—Furnished 6-7 rms. and 3 rm. Eng. bsmt. apt.; h. w. ht.; oil fuel; gar.; $8,000. ½ cash. Immed. poss. Owner. 3149 Warren-blvd. Nev. 7773.

2 story and basmt. brick—Modernized; 2-6s; stoker; insul; 2 car gar.; 30 ft. lot; perf. cond. Van Buren 4770.

6-7 rm. frame and Victory garden—Gd. cond., furn. 1st fl., 50 ft. lot, 2 c. gar.; $5,900. 4136 Monroe.

Price reduced to $4,500. $1,500 cash—5 furn. flats; stm., stoker; inc. $1,856. Laurion, 137 W. Kedzie. Nev. 3333.

2 flat brick building—3 and 4 rooms up, 6 down; h. w. furnace heat; 2 car garage. 2918 Fulton. Van. 0038.

6 flat—4½ rooms, 2 bedrooms; 3325 Grenshaw. Income $2,100. Sacrifice pr. $10,000. Terms. Buc. 7035.

29 apts., 4 shops—Brk. bldg.; stm. ht.; inc., $9,216; pri. $30,000. Wel. 1100.

3-6s; 3 rms. in bsmt.; brick bldg.; inc. $187; pr. $13,500. Own., Can.0814.

REAL ESTATE—BUSINESS PROP'TY

General

Hotel—70 rms.; Madison st. nr. Loop; old bldg. but excellent investment. Income $9,000 yr. Bargain at $7,500. Buyer assuming taxes. State 3636.

South Side

TO SETTLE ESTATE
63d-Kedzie; store and 6 rm. apt. Rent $1,860. Can get possession. Priced right.
McKEY & POAGUE
7911 S. Ashland [Powers]. Rad. 7811.

North Side

N. of Lawrence on Damen—Cor. bldg. 15 apts., 3 stores; 2 offices. All rented. Bldg. in good cond. Inc. $9,360. Shows good net. Want reas. offer.
DRAPER & KRAMER. 2262 Devon-av. [Mr. Judd]. Rog.8130.

ACTIVE BUSINESS LOCATION
15 stores, 880 seat theater, 32 offices; $25,000 down takes deed, balance 4% int. State 4398.

Northwest Side

Adjoining the S. W. Corner Lincoln and Belle Plaine
2 Story Frame. Store and Flat.
EDWIN J. LITTOW CEN. 7135

West Side

2 story bldg., 1701-23 W. Ogden-av, 200x100 ft. corner; Ogden, Adams, and Paulina; suitable stores, offices, or industrial; recently remodeled. Call Dearborn 9170, or address.
Trustee, 77 W. Washington, Rm. 1825.

3 story building—Good income; must be sold. 1331 S. Kedzie. Law. 4111.

$1,000 down—Brick store, 2-6 rms.; stm. ht. 3817 Harrison-st. Wab. 5236.

Suburban

Must sacr., gone to farming—3 flts. and store; 6 c. gar., br. bldg.; h. w. ht.; cor.; gd. trans.; pri. pty. Lyons 3327. Call bet. 6-8 eves.

—REAL ESTATE—HOUSES—

South Side

Low cost home with lg. garden plot; nr. schl., I. C. trans. Sm. down paymt., $23.78 mo. Address H M 301, Tribune.

5526 Dorchester, near U. of C., 9 rm. brick; terms. Phone Plaza 6900.

Immediate possession—8540 Wallace; bungalow brk.; $800 down. Tri. 1655.

$600 DOWN—Balance monthly. 9602 Calumet-av. Triangle 1655.

5 r. cott.—Lge. yd., 2 car gar.; $2,700; nr. 82d-Emerald. Jack. Laf. 1598.

SO. SHORE—6 RMS.; NEAR I. C. 2 full baths; gar.; $7,925. Dor. 2577.

$1,000 dn., gives; imm. poss.; oct. frt. brk. bung. Day, eve. Sun.2850 W.63d.

6854 Dorchester—Attr. frm.; 4 bdrms.; gas ht.; insul.; dbl. gar. Hyd. 4943.

Brainerd—5 rm. brk. bung.; cabinet kit.; 2 c. gar. Only $7,500. Bev. 5001.

—REAL ESTATE—HOUSES—

South Side

8315 S. PERRY-AV.
Large 5 rm. brk. bung.; full attic; insul. with Rockwool; storm windows; encl. rear porch; cedar closets; canv. walls. If you want a gd. buy, this is it. Full price, $7,000; terms.

9340 EBERHART
5 rm. brk. with large attic rm.; fully insulated; also storm windows and ven. blinds all around; 2 car gar.; fenced in yard; bldg. only 4 yrs. old. Want a quick deal; terms. Don't disturb occupants. Phone Bev. 2213 or call at office, open eves., 7 to 10. 8518 S. Ashland.

NEW HOME
5 rm. brk. bung. and space for 2 large extra rms.; insulated; steel const.; modern kitch.; attr. natl. wood trim.; new stove and refr. incl. Poss at once. Priced for immed. sale.

HOME AND INCOME
Corner 6 rm. brick bung.; large rms.; mod. bath; stove and refr. incl. and complete 4 rm. apt. with separate ent., stove and refr.; rented $42.50 mo. Poss. at once. Attractive price.
McKEY & POAGUE
7940 Cottage Grove-av. Triangle 5060.

THREE BRAINARD BUNGS.
5 rms. corner; gas ht.; 2 car gar.; good condition........$11,000
ALSO.
6 rms., on 50 ft. lot; immed. possess.; near 88th and Parnell........$9,000
ALSO.
Excellent buy on Ada near R. I. trans.; 5 rms. down, plus 3 up........$7,950
McKEY & POAGUE
2000 W. 95th. [Mr.Campbell] Bev.8425.

IMMEDIATE POSSESSION
Brick residence, near 45th and Ellis-av. Auto. gas heat, refrigerator and stove included. Reasonable price. Terms can be arranged. By appointment.
SWAN-LORISH
953 E. 47th-st. [Peterson.] Ken. 1610.

AVALON BUNGALOW
5 rooms and enclosed porch; wide lot; 2 car gar.; ven. blinds; good condition. Near I. C. Price $8,500.
SWAN-LORISH
739 E. 79th-st. Vinc. 8000.

$250,000 31-RM. HOME NOW $9,500. If taken at once to liquidate estate. On 104x200 ft. lot. Beautifully furnished and landscaped. Furniture included. Ideal for school, club, hotel or renting rooms. Buyer to assume taxes. 4917 Drexel-blvd. Drexel 4917.

5 RM. BRK. ONLY $7,500.
Here is a beautiful buy; all lovely lge. rms., mod. plumbing, stove, refrigerator, h. w. ht., automatic control, 2 car garage, large lot, nr. 86th-Kingston. See it today. Plaza 8855.

7414 ST. LAWRENCE-AV.
6 rm. bung., with encl. slp. pch.; remodeled and decorated; 2 car gar. $1,000 dn. Tms. to suit. Open for inspection Sun. 10-5. Dearborn 0323.

4 cozy rms.—Modern thruout. Bsmt.; furnace ht.; gar. Lge. garden plot; in ideal naborhood. Schls., shopping, bus, surf., I. C. Small down pymt. arranged. Address H N 517, Tribune.

POSSESSION NOW
Modern 5 rm. insulated 2 story home. I. C. transp. $500 cash, balance mo. 8809 KENWOOD-AV.

7311 S. Lafayette—6 rm. brk. res.; furn. ht.; 2 car frame gar.; ¼ down; full like rent. $6,500. Please do not disturb tenants. Alfred E. Vleck Co., 5100 S. Ashland. Hem. 5100.

8052 HARVARD
7 rm. de luxe oct. front brick bung.; large 2 car gar.; poss. now. See today.
PETERS & PETERS. Radcliffe 6805.

A HOME PLUS INCOME.
Nice 5 rm. apt. on 1st flr. and 4 rms. rent $37. Insulated roof, storm windows, h. w. ht., arch doors; nr. 72d and Ada. Price $7,800. Ced. 1300.

6 rm. bungalow, 2 car garage, encl. porch; hot water heat; leaving city; Owner on premises Sun. aft. April 16. 9355 South Park-av.

Old home in nice neighborhood, needs repair; 5 rms., nr. 109th-Albany. Lot 50x125, nr. carline and schools. Only $2,950. Mr. Williams. Bev. 8286.

Near Brainerd R. I. sta.—Insulated brick bung.; 5 rms. with 3 extra heated rms. up; electric refrig., gas range; $8,000. RADcliffe 3020.

VACANT NOW—BR. BUNG. NR. I. C. 7936 Maryland-av.; 5 very light rms. Excellent condition. E-Z FHA terms. Woodrich Bros. [Smith.] Tri. 1800.

5 rm. brick bung.—85th-Dante; h. w. gas ht. insul. storm windows; tile bath and kitch. stove, refrig., clean as a pin. $7,000. Reg. 1301.

IVANHOE CAPE COD HOME.
$600 cash; 4 rms., basemt., and attic; lge. lot; $6,000 for war worker. Mills & Sons, 406 W. 144th-st. Riverdale 98.

Immed. posses. compact 6 rm. brk. res. Yard; new tile bath. Nr. So. Shr. Country Club I. C. sta. Taxes and heat low. Pr. $10,000. Hyd. 2525.

4426 Berkeley-av.—10 rms.; completely furnished; 3 refrigs.; excellent for rooming; only $5,500; good terms. Thomson, 1053 E. 43d. Dre. 1234.

$2,500 will buy 5 rm. frame bungalow—New furn., encl. rear pch., stat. wash tubs. Owner. Bou. 4372, aft. 6 p. m.

8908 Wallace-st.—Inspect this 5 room brick bung. and see Garside & Reed, 2305 W. 95th-st. for price and terms.

2 flat frame—Steam ht.; gd. condition; overlooking park; near 99th and South Park; $5,250. Sell on terms. Pro. 1139.

Frame house—2-5's; asbestos siding; bsmt.; furn. ht.; 59th-st. nr. Ashland. Price $4,500. Republic 6604.

92d-Racine—5 rm. brick bung.; forced air ht.; R. I. and surf. trans.; only $6,500. Mr. Knight. Bev. 8286.

Low cost home with lg. garden plot; nr. schl., I. C. trans. Sm. down paymt. $23.78 mo. Address H P 142, Tribune.

6 Rm. Brk. Res.—H. w. ht.; 1 car gar. 30 ft. lot. See owner, 7640 Eberhart. Bargain price for quick sale.

6834 Harper—9 rm. res.; lge. lot; 2 c. gar.; canv.; oil ht.; 2 ba. Tri. 4192 for appt.

48 new homes for war workers ready for occ. Model home 9301 Peoria open daily, 1-8 p. m. Pr. $6,250. Ced. 0650.

Must sell 5 r. fr. on 50 ft. lot. 8218 Calumet. Best off. buys. Tri. 4192.

Southwest Side

$500 CASH — Balance E-Z payments. Frame house, 2-5's. 2426 Arthington. Price $2,800.
$1,000 CASH—Balance E-Z payments. Frame house; store and 3 flats. 1842 W. 18th-st. Price $3,200.
BRICK 7 apt., 3-6's, 4-4's; steam ht. Sawyer nr. 13th-st. $12,500. Rep. 6604.

IT'S A BARGAIN.
5 rm. brk. bung. on 30 ft. lot. Semi-oct. frt.; lge. bedrms. Tilac walls in kitchen and bath; forced air furn. with Link Belt stoker. Nr. 65th-Campbell. Only $7,950.00.
F. H. HALVORSEN CO., 3145 W. 63d-st.

111TH AND DRAKE
Only 2 yrs. old, 7 rm. brk. res. Bev. 2213. 8518 S. Ashland.

5649 S. Trumbull—5 rm. br. bung.; st. constr.; ven. binds.; insul.; 2 c. gar. Hem. 4844.

1947 S. Spaulding—7 rm. brk. res.; furn. ht.; 2 c. gar.; gd. trans.; $4,900.

North Side

6-ROOM BRICK BUNGALOW
Tile bath and kitchen; insulated; tile roof; large rms.; 2 car brk. gar., side drive; lot 45x150.
Earl E. Shipley Co. Holly. 8600.

7 rms.—West Rogers Pk brick residence; 4 years old; fireplace; recreation rm.; gas ht.; refrig., stove. Venetian blinds. Must sell this week; $16,800; terms. Kahn, Hol. 1501.

MAY 1ST POSSESSION.
Edgewater res. in Senn High; 8 rms., 2 baths; garage; $6,500, terms.
WALTER T. LARSON, 5159 N. Clark.

319 Eugenie-st.—Avail. May 1; 6 rm. hse.; furn. heat, nr. schls., churches, 2 blks. park; 4 r. flat in bsmt.; gar., 2 c. $5,000, tms. 11 ds.; own. Div.2832eves.

Damen-av. nr. Lawrence—9 rm. res.; ideal to divide into small units or rent rooms; extra plumbing already in. BROOMELL BROS. RAN. 9121.

4128 N. Hermitage—7 rm. stucco; 2 rms. in attic; oil ht.; lg. lot; imm.poss. Pr. $7,950; $2,000 cash. Div. 8129.

ATTRACTIVE
6 rm. brk. hse.; W. Rogers Pk.; immediate posses.; $12,600. Bri. 9220.

Brick bung.—1½ story; 7 lge. rms.; 4 bedrms.; 2 tile baths; gar. Lge. lot. James O. Vandervoort & Co. Bri. 4000.

Rogers Pk. resid.—Large lot; 3 rms.; frame, shingle covered; mod.; $4,000 for quick sale. Haas, Lon. 5100.

6 rm. fr. house near Belmont-Western. GRACELAND 2691.

$8,500—6 rm., 2 ba.; auto. ht.; $1,700 cash; $54 mo. 2131 Touhy. Ind. 2575.

Spl. br. 5 r. bung.—H. w. ht.; 60x233; fine loc. $7,000. Rappoid. Kil. 3361.

Northwest Side

5 rm. bk. res.—5 yrs. old. cab. sink, powd. rm.; Page nr. Irving; $8,000; ca. $2,500, bal. FHA. Pensacola 8511.

5 rm. 1½ story home—Furn. ht.; cash $1,000, bal. mo. pay.; must sell, in service. 6206 W. Berteau. Mul. 4437.

PORTAGE PARK—5 rm. frame bungalow; gd. cond.; h. w. ht.; gar.; $7,250. Key at 5232 Irving Park.

Brick bung.—5 large rms., mod. bath; enc. porch; nr. Addison-st.; pr. $8,950. Moore Rlty., 5956 Irving Pk. Mul.6400.

Belmont-Central—Octagon brk. income bung.; h. w. ht.; 5-3 rm.; tile kitch., bath; brk. gar. $10,750. Pen. 3201.

PORTAGE PARK.
5 rm. brk. bungalow........$8,500
S. O. Stone & Co., 4503 Milw. Pen. 3900.

6235 Henderson-st.—5 rm. brk. bung.; also 2 rms. htd. in attic, encl. por., gar. $7,900. Poss. May 1. Lak. 4666.

GALEWOOD—Yellow oct. brick bung.; very large rms.; breakfast nook, h. w. ht., 2 car gar.; $11,000. Merr. 8879.

Frame House—4 rooms down, 1 lge. room up. Enclosed porch. Furnace heat. Good cond. 4713 N. Karlov.

6 rm. brk. Col.—1½ ba.; gar.; 60 ft. lot; May 1 poss.; owner, SPA. 2036.

Sac. 6 r. bung.; h. w. ht.; lg. lot; $2,000 cash, bal. tms. Senn. Kil.7061

Octgn. brk.—5 rms.; htd. porch; steel const.; insul.; 35 ft. lot. Pal. 5500.

$150 down—5 rms. Imm. poss. 1442 Chestnut-st. Tel. Wab. 5236.

Cape Cod brk. hme.—Bsmt. and attic; lge. lot. $6,875. Mills, 7810 W. Grand.

6 room residence. Lge. lot. Beautiful location. Bargain. Mer. 5353.

5 rms.—Bsmt.; furn. ht. Pr. $4,950; terms. Westwood Rlty., 7800 Belmont.

Portage Pk.—Brk. bung., 5 rms. down, 2 up; oil ht.; gar.; imm. pos. Ave.1231

5 rm.—Furn. heat; $5,300, $600 down. COLLINS, 8000 BELMONT.

—REAL ESTATE—HOUSES—

Northwest Side

AN EXCEPTIONAL HOME
Edison Park [Chicago] 6 room brick; ultra modern features; h. w. gas heat; convenient to transp., schls. and shops; large lot, all lndscpd.; inspection will convince you of its stability; $6,000; regular bal. 4% mtg. Mr. Bierdemann.
BAIRD & WARNER.
1415 Morse-av. Rogers Park 1855.

7 rm. mod. oct. brick-steel constr.—Insul.; h. w. ht.; tile cab. kitch., tile powder rm., cedar closet, rad. cover; 2 car gar.; nealy landscaped; nr. Belmont-Oak Pk.-av.; must sell, make off. Phone MARINE. State 1100.

BEAUTIFUL GEORGIAN RESIDENCE
In Schorsch Village; 6 large rms.; just redecorated; 1½ baths; porch and Sun deck; 2 car gar.; 40 ft. lot.
A. J. Schorsch & Co., 6059 Irving Pk.

ENGLISH STYLE CORNER, IN SCHORSCH VILLAGE.
5 large rooms; newly decorated; tile bath; h. w. ht. $11,900. Poss. May 1.
A. J. Schorsch & Co., 6059 Irving Pk.

MAY 1 POSSESSION.
6 rm. Norwood Pk.; furn.; gar. $7,000.
5 rm. brk. bung.; furnace; cab kit. $7,500.
5 rm. bsmt.; gas ht.; nat. firepl. $6,950.
WASHBURN, 4201 Elston. Irv. 0078.

GRENNAN HEIGHTS.
Lovely brk. home—Only 3 years old; 60 ft. lot; furn. with gas ht.; kitchen cab.; 6 cheery rms.; only $9,750.
Beesley, 4219 Irving Pk. Pens. 2726.

4872 W. Warner-av., nr. Milwaukee-av.—8 rm. frame res.; 4 bedrms.; 1½ baths; furn. ht.; 2 car gar.; wide lot. Immed. poss. Priced reas. Owner leaving city. Must sell. Pal. 7060.

$850 cash down buys 4 room insul. home—Lrg. encl. porch; 20x22 garage; 2 30 ft. lots; $4,250. Mul. 2340.

LOOK! $5,500 WILL BUY
6 room frame bungalow. 37½ ft. lot. Arches, furnace heat, 2 car garage.
J. F. Pagano, 3343 Irving Pk. Irv.1236

5-2 rm. brk bung.—Furn.; 5444 Berenice; 33 lot; shown by appt. only; $7,700. FELBINGER, 2344 N. Cicero. Berk. 8080.

4705 Diversey—5 rm. bung.; hot water ht.; has business possibilities; $2,500 cash, subject to new $4,000 mortgage. No monthly payment.

Lincolnwood—New 5 rm. brk., tile bath; ref. range; carpet; ven. bl.; awnings; gar.; sc. terrace. $11,500. Osborne, 6801 N. Cicero. Towers 3550.

5133 N. Oak Park-av.—5 rm. brick; space for extra rm.; forced air ht.; 2 years old. Occup. at once.
BARK & ASSOC. Kildare 1282.

$6,300—6 rm. res.; nice cond.; h. w. ht.; gar. Nr. Addison-Cicero. Immed. poss. Leav. city. Inq. 5306 Milwaukee.

8 rm. frame—2 lots, 2 dbl. gars., driveway, cem. basemt., ldry. tub; 5 bedrooms; exc. trans. 1637 N. Troy-st.

Octagon brk. home—5 rms.; fine cond.; steel constr.; gar.; $8,250; appt. only.
A. J. Schorsch & Co., 6059 Irving Pk.

1½ story brk. inc. bung.—4-5 rms.; furn.; new stoker; new gar.; $10,250. Financing arranged. Dette. Buck. 2015.

Norwood Pk.—5 rm. brick bungalow; hot air ht.; bus. steam transp.; $2,250 cash req.; FHA. Avenue 1372.

Westwood—7 rm. brk.; h. w. ht.; can be conv. to income bung. Mer. 5806

6 rm. res.—37½ ft. lot; near Irving Park-Kostner; $7,250. Pens. 2600.

West Side

8 room income residence—H. W. heat, oil burner. By appmt. only. Towner. 2826 Warren-blvd. Van Buren 5481.

—REAL ESTATE—VACANT—

South Side

Small farms—Near 79th-st., only $695. Clear title; all taxes paid. Only $10 down, $10 month. Excell. soil; elect. avail. Large map. Write for map. FRANK DE LUGACH, 2339 W. 95th.

Southwest Side

2 adjoining 30x124 lots—On 70th-st., just E. of Crawford-av. All impvts. in and paid. $1,400; terms. Mr. Howie. ALBERT F. KEENEY, REALTOR. 5612 North-av. Merrimac 4300.

Large lots—See Them—Only $495. Choice location; near 103d-Crawford; bus service; low taxes; elec. in; good soil; chickens; vegetables. Eng. 9889.

REAL ESTATE—SUBURB'N—SOUTH

Bell and 115th1st.—Beau. 6 rm. brk. res. h. w. ht.; firepl.; 1½ baths; gar. $12,500. Paddock. Bev. 3500.

Beverly—118th-Hale; 5 rm. br....$5,800
104th-Homan; 5 r. bk., gas ht..$7,500
101st-Prospect; 5 r. col. oil ht.$9,500
Beverly 9820, Exclusive Agents.

Beverly—Owner transferred; 6 rm. brk. bung.; heated sun rm.; gas ht.; rec. rm., garage. $10,500. Ficklen,Bev.6800

Ivanhoe—Cape Cod hm. for war worker; $600 cash. Mills, 406 W. 144th-st.

Morgan Park—6 r. res.; 50x150; stoker; gar. Immed. poss. $7,500. Bev.4850

MT. GREENWOOD—6 rm. hse., bsmt.; furnace ht. 2 car gar.; lot 61x240; landscaped; berries, fruit; $6,500, tms.
5 rms., 3 down 2 up, enclosed porch; large lot. $4,000, terms.
Grover C. Elmore's branch office. 111th-Kedzie. Bev. 1811.

Palos Pk.—4 rms. and bath; utility rm. and gar. Reas. 10500 S. 82d-ct.

SOUTHTOWN LANDS
1—2½—5—10 ACRE TRACTS
Many to choose from along Western, Crawford and Cicero avenues. Some with unfinished cottages. Easy terms on anything you select. Drive out any day from noon to 6 p. m. to our office at 159th-st. and Western [3 blocks west of Dixie highway]. Arthur T. McIntosh & Co. Franklin 2046.

BARGAINS
I want to dispose of the following:
10 acres, Harvey.
2½ acres near Blue Island.
4 acres near Oak Forest.
2 cross road corners.
CHEAP—CHEAP—TERMS.
Address M X 108, Tribune.

IMPORTANT INTERSECTION FARM, 5 acre; perfect investment; covered with shrubs; also some trees; on two paved highways; east of Flossmoor I. C. depot; owners.
Price $2,750, $550 cash.
Address E S 86, Tribune.

ABOUT 3 ACRES
richest black land, facing Cicero-av.; 369 ft. of concrete paving in and paid; conv. Ill. Cent. transp.; barg. price, $995; $200 cash, $15 month.
Address H P 155, Tribune.

1½ ACRE CORNER
facing Governors Highway, fine location for future gas station or vegetable stand. Fine transp. near; $1,295; $250 cash, $15 mo. handles.
Address H K 314, Tribune.

NEARLY 3 ACRES
Conv. Matteson station, Ill. Cent. electric; rich black garden land; bargain, $1,095; on terms; small cash down; bal. $15 mo. Address H M 288, Tribune.

PREPARE FOR SPRING
2½ acres rich garden land, $925, $185 cash, $12 mo.; not far from I. C. Ry. and bus transp.
Address H J 529, Tribune.

FARMETTE.
Wonderful rich soil. Raise chickens. Fruit trees. Nr. school, shopping, and trans. excellent. Reas. down payment handles. Address H M 303, Tribune.

6 acres rich black soil, faces 2 paved roads; electricity and bus trans. $1,925, terms. Address H M 281, Tribune.

Don't buy acres south or southwest until you see our ½ to 5 a. bargs. Send for prices. Address H K 329, Tribune.

Brainerd de luxe 3 apt.—6 rms., 2 baths each apt.; excellent location. Possession 1 apt. Bev. 8880.

5 room home—Ideal for chickens and garden; just outside of city; $200 cash needed. Address H M 307, Tribune.

5 rm. home—Ideal for chickens and garden; just outside of city; $200 cash needed. Address H P 450, Tribune.

REAL ESTATE—SUBURBAN—S. W.

OAK LAWN—Charming 4 rm. cottage; excellent location, beautifully landscaped; hot water ht.; $4,500, terms. Within village limits of Oak Lawn, 4 rm. hse., 2½ acres black soil; gar., chicken hse.; $3,250, terms.
Grover C. Elmore's branch office, 5324 W. 95th-st. Oak Lawn 901.

Summit—7517 57th-st. Inc. bung.; 1st fl. 5 rms. vacant; h. w. ht.; 4 rm. attic flat rented; move right in. $6,950. Kohout Bros., 6200 W.Cermak.Cra.5800.

ACRES—ACRES—ACRES
91ST AND RIDGELAND
Just opened; best buys Southwest; ½ acre or larger; nice high, dry land. See what adjoining truck farmers do with small acreage units; same fertile soil. Plant your victory garden here now while you plan your post-war home. You can start with small down payment. Drive to local office for full details and price list. Open every day from 12 to 6; Ridgeland-av. [6400 west] at 91st-street, or 'phone Fra. 2040. Details will be mailed you.
ARTHUR T. McINTOSH & CO.

2½ ACRES RICH LAND WITH UNFINISHED HOUSE
20 miles south of loop. If you can handle saw and hammer this should appeal to you. Price $1,950. $200 down, $20 mo. Also ½ ac. or larger only 15 minutes from 63d and Halsted. Ideal for victory garden and post-war home. Write for more information. Address H E 516, Tribune.

LAND BARGAINS
¼ acre, $175; 18 inches black soil, streets, electricity, bus; also acres. ½ acres; 4 rm. house [$1,650]. Terms. Keys at
95TH-ST. AND HARLEM-AV.

2 ACRE GARDEN FARM.
NEAR 95TH-ST.; EAST OF KEANE-AV.; HIGH RICH LAND ON PAVED ROAD.
Price $975. $200 cash. $10 mthly.
Address F D 180, Tribune.

$845—Garage type home with running water and elec., on ¼ acre or 20,000 sq. ft., where you can raise chickens, vegetables, etc.; 38 min. from loop. Write
Dept. Y, 209 W. Jackson, Rm. 202.

First ever offered—Rich land; just west of Cicero-av. nr. 79th-st.; entire block deep; new stone road. Price $450, $90 cash, $5 mthly.
Address E G 493, Tribune.

2½ acres—Nr. Joliet-rd. [U. S. 66]; bus trans.; has beau. trees; bargain price, $995; $200 cash, $15 month.
Address H P 173, Tribune.

SMALL HOME—$795
Needs work; nr. city limits, schl.; only $150 down. Address H P 141, Tribune.

Approx. 3 ac., 6 rm. brk. veneer hse.—2 car gar.; 2 chicken houses; 230 E. Naperville-rd., Westmount, Ill. Priced for quick sale. Rad. 6601.

HOME ON LARGE LOT—$795.
Nr. city limits; ½ hr. bus to lp.; needs work; $150 down. Central 1756.

—REAL ESTATE—SUBURBAN—S. W.

4 ACRES
Double road frontage; both roads paved; 3 blks. Rock Island subn. transp.; walk. distance stores and all city convs.; will sell cheap on terms. Address H K 348, Tribune.

REAL ESTATE—SUBURB'N—NORTH

Deerfield.
Picturesque Wooded Retreat
Large parcel 200x330; buried in the woods still only a short walk to trans., schools, shops, etc. California estate says to sell; $1,750, $400 cash will handle. Sorry we can only show by appt. 24 hrs. in advance. Client may reverse charges.
LUCIUS ERSKINE, GLENVIEW. 236 Glenview-rd. Ph. Glenview 74.

EVANSTON DE LUXE 3 APT.
6 rms., 2 baths; tile kit. and bath; good room size; 3 car gar. Fine loc.; excellent buy at $22,000.
DRAPER & KRAMER. 2262 Devon-av. [Mr. Judd]. Rog. 8130.

Evanston-Burnham Park section—Brick; slate roof; elegant interior; 10 rooms; 4 baths. Pearson, Sadler & Hultman. Hol. 6362. Uni. 6050.

Glencoe—White shingle home, 7 rms.; perfect cond.; bedrm., tile bath on 1st. Modern kitch., den, 3 bedrms., tile bath on 2d. Deep lot, lge. gard., 3 car gar.; nr. trans. May 1st poss. $12,700. Smart & Golee, Inc. Briar. 3300.

Skokie—3 yr. old brk. res.; 1½ bath; range; frig.; gas air cond.; lg. lot; nr. transp.; drafted. Offer. Lon. 2635.

Skokie—5 r. brk. hse., near L sta.; $1,500 cash req.; imm. poss. State employment. Address H M 584, Tribune.

WILMETTE
OPEN SUNDAY, 1 TO 5 P. M.
116 THIRD-ST., WILMETTE
OR DURING WEEK BY APPTMT.
This homey 6 rm. 2 story res. must be thoroly inspected to fully appreciate. It has had only 1 owner. Delivery May 1 if you act promptly. Large liv. rm., fireplace, htd. porch, glazed rear porch, 3 large bedrms., large closets, insulated, deep lot, fruit trees, barbecue pit, only 1 block Isabella L station.
A GOOD VALUE—$14,000
LUCIUS ERSKINE IN GLENVIEW. 236 Glenview-rd. Ph. Glenview 74.

WILMETTE—311 3rd-st. LAST WK. ONLY that out-of-town owner will be on prem. 4 lge. bedrms., 2½ tile ba., liv. rm. 15x25, frepl., tile kit., brkfst. rm., sun rm., overlks. addit. landscpd. cor. lot. Pr. $13,500. Open 2-5 WEEK DAYS only.

220 acres—West of Lake Forest. Heavily wooded with oak, hickory, elm, ash, wild cherry, maple, and black walnut. Taxes less than $300 a year. In well built up area of country homes. Must be sold. Price $225 per acre. For further information call or write Wyatt & Coons, 1030 Waukegan-rd., Glenview. Phone Glenview 7.

NORTH SHORE HOMES
For Sale or Rent
Two Offices to Serve You
BAIRD & WARNER
Evanston — 522 Davis-st. — Hol. 1855.
Winnetka—576 Lincoln-av.—Bri. 9001.

Finest wooded 'Private' estate—Water, paving; nr. transp.; new section Highland Park, little west of Green Bay-rd. No assmts. Pr. $1,475. $300 cash, $15 monthly. Address F H 514, Tribune.

Conv. Ev. loc.—26 ft. l. rm.; 2 lge. bedrms.; 1½ ba.; air. gar. Gre. 7220.

Brick—Tile roof; 4 b. r.; 2½ ba.; slpg. pch.; 2 cars; $20,000. Kenil. 5197.

REAL ESTATE—SUBURBAN—N. W.

DES PLAINES—6 rm. brk. hse., complete except plastering; good well; good furnace; lot 132x133.86. Western-av. N. of Ballard-rd. Pr. $3,950. Reas. down pymt., bal. like rent. Call owner. STATE 1996.

GLENVIEW—WEST SIDE
5 rm. modern ranch type home, low cost gas ht.; gar.; 3 car. 100 ft. lot; fine condition; nr. 2 bus lines. Also free school bus; stores; restricted. Ample size corner landsc. lot. FHA $35 mo. after down payment. Exclusive. See this bargain early. Park Ridge 389-J.

Mount Prospect—6 rms., well located on S. side, close to train and shopping; tile bath, nat. firepl., h. w. ht., mod. kitchen; 2 car gar.; newly decorated. Price $11,000; terms.
5 rm.—Like new brk. Colonial; 2 blks. to tr. and shps.; $9,500 FHA tms.
HAROLD WILLSON & ASSOC.
N. W. hwy., opp. C. & N. W. sta., Arlington Heights. Ph. A. H. 285; eves. 1036.

FINE 6 RM. HOME
In beautiful close-in northwestern suburb on well kept, large, attractively landscaped lot. Hot water heat. Full 7 ft. basement, large rooms. Ideal for family with young children. Close to school, fast transportation to loop.
DOWN PAYMENT AND MONTHLY PAYTS. TO SUIT YOUR INCOME. ADDRESS E S 126, TRIBUNE.

FINE 6 RM. HOME.
Immed. occup. in a beau. built-up, close-in N. W. suburb. Extra lge. rms. furn. ht.; ideal for family with young children; close to schl., trans., churches, stores; 10% dn., monthly payment arranged to suit. Write
O. J. LISCO, 176 W. ADAMS.

100X200
Sacrifice beau. homesite, West of Evanston, North of Park Ridge, East of Des Plaines. Priced very cheap, payments. Chas. West, P. O. Box 412, Evanston.

4 rm. hse.—On extra large lot; ideal for garden and chickens. Needs some interior work. $200 dn. to resp. party. Sm. mo. pay. Address E S 102, Tribune.

$100 down—Old house, 5 rm. basemt. must be handy man capable of repair yourself; mthly. paymts. to suit if qualified. Address E S 80, Tribune.

Four acre garden farm—Nr. Irving Pk. and LaGrange-rd. Nr. depot and bus on paved road. Real barg. Owners. Address F H 596, Tribune.

5 rm. hse. on 2 a.—Bounded by stream; full bsmt.; fireplace, 1¼ tile baths, gar.; high, black land; 1 blk. trans.; $9,250, $2,500 cash, $65 mo. Lac. 1364.

Wooded estate, block deep—New road south of Higgins, west of River-rd.; low taxes, no assmts. Pr. $675; $135 cash, $8 mo. Address F D 510, Tribune.

6 rm. cottage—½ acre gar.; chicken house; fruit trees; $4,500; $800 cash. COLLINS, MANNHEIM AT GRAND.

4-5-6 rm. homes—Nr. Buick and Douglas plants; ready for May 1 occupancy. Seeley 1200 or Franklin Park 216.

$40 mo. buys—5 rm. brk. res. on 100 ft. lot; finest matls., constr. Need $600 down. You must qualify. Des. 3688.

5 rm. house—$200 dn.; needs wk.; mo paymt. to suit reliable pty.; gd. trans. Address E S 78, Tribune.

¼ to 5 acres—Ideal for gardens; exc. trans., streets, elec.; terms. $50 down, $10 mo. Address H J 478, Tribune.

½ to 2 acres—Rich soil; near transp.; northwest suburb; $150 down; $10 month. Address E S 108, Tribune.

REAL ESTATE—SUBURBAN—WEST

AUSTIN—WELL LOCATED S. front. Lot 34x125, on quiet No. Austin st. Creodipt cedar shingle, ext. cabinet sink, Gd. furn. 3 bdrms. Beaut. back yard. 2 car gar. All in 1st class condition. Price $7,250. Pilgrim, 5637 W. Lake. Austin 1680. Village 5100.

Austin brick bungalow type residence—H. w. heat; 2 car garage; 2 baths. Ideal for home and income. Aus. 7708.

BELLWOOD
WALLEN HOMES, INC.
New solid brick duplex single units as low as $300 dn., buys 5 large rms. Full basement, streamlined kitchen, tile flrs. in bath with tub and shower. Agent 1-5 Tues., Thur., Sat. and Sun. Office, 438 45th-av., Bellwood, Ill. Rog. 6360.

Berwyn — Finest section on Riverside-drive; 7 rm. brick residence; attached garage; well insulated; 2 tile baths; h. w. heat. Only $18,000. Berwyn 116.

CICERO—Mod. bungalow, 6 lge. rms.; tile bath; brick gar.; lge. lot; $9,450. MODERN 2 flat, 6-6; large rms.; h. w. heat; new stoker. $11,900.
BROZ REALTY CO., INC. 5939 W. Roosevelt. Cicero 6100.

CICERO—OPEN SUNDAY, 2-6. 1817 S. 57th-ct.; excel. 6 rm. brk. cottage. Euclid 2624 or Mer. 1016.

Glen Ellyn—English res., 10 rms., 3 compl. tiled baths; walls and rf. 2 in. cork slab insul.; rec. rm. with firepl.; 3 car gar.; serv. qtrs.; bldg. 13 yrs. old; must sell. Brochure mailed, request. McCarthy, 4005 W. Washington. Ked. 8542.

Glen Ellyn—7 rm. frame, like 2 flat; best loc.; 2 ba.; firepl.; hot w. h. with gas; 2 c. g.; lot 100x160; evergreens, fruit, shade. $10,500. Klein & Co., 472 Main-st. Phone 283.

GLEN ELLYN has never before listed 7 rm. home; tops loc.; lot 115x150; 4 blks. to sta.; for only $8,000. Stokburger, 546 Crescent-blvd. Ph.345.

Glen Ellyn—By owner, 6 room, 1½ bath stone house; firepl., master bedrm. with 2 closets; wooded; near transp. Price $13,500. Phone Glen Ellyn 819.

Glen Ellyn—6 rm. res.; Duane-st.; 60 ft. lot; h. w. heat; stoker; $7,850; terms. Phone Glen Ellyn 287J.

HINSDALE—A REAL BUY; $7,000. 7 rm. hse.; gar.; htd. pch.; extra toilet and bath in bsmnt. Moore, Ran. 2000.

LOMBARD
I represent the title owners of various 66x165 ft. lots with water, sewer, sidewalks, roads all in and paid for that I will sell at the unheard of price of $660 with $150 down and $10 per mo. FHA approved. No shoppers please. Address H E 528, Tribune.

Lombard—56 ft. lot; gravel street; gas, electricity; full price, $250; $50 down. Address H P 76, Tribune.

OAK PARK 6 room frame res. [brick siding]; furnace ht.; Fairbanks-Morse stoker; insul.; cab. kit.; gar.; conv. to Garfield "L"; price $7,750. Pilgrim, 5637 W. Lake. Aus. 1680. Vil. 5100.

OAK PARK [N.]—Fine 4 bedrm. home, 2½ ba.; nr. high and grade sch. $11,000. VAN DOREN, Village 9220.

OAK PARK—No.; 4 bedrm. home, 50x175 ft. lot; $6,850. FOREST PK.—4 rm. cott.; $3,950. Euclid 9227.

Oak Pk.—Mod. 5 rm. bung.; excel. loc.; imm. poss. Euc. 2624. Mer. 1016.

Oak Pk. [central]—2 flat, 50 ft., immed. poss.; 5 c. gar.; $9,250. Euc. 610.

Oak Park, N.—2 flat; arches; 5-6; 50x175; side dr.; $8,500. Vil. 8440.

RIVER FOREST—North; brick with white shutters; grounds 60x180; living rm. 24x14; 3 large bedrms.; 1¼ tile baths; 2 car gar.; only $16,500. COOK & SKILLIN. EUCLID 9800.

RIVER FOREST [N.]—Brk. bung., lg. liv. rm., woodb. firepl., 3 lge. bedrms., tiled bath, cab. kit., bkfst. nook; auto. ht., gar.; rare barg. at $12,600. VAN DOREN. Village 9220.

WESTERN SPRINGS. 4617 GRAND.
IMMEDIATE POSSESSION
Mod. 7 rm. res., 50 ft. lot, $9,500. Gordon Realty Co. Yards 4329.

REAL ESTATE—SUBURBAN—WEST.

6 Acres richest black garden soil on Aurora-Elgin fast electric transport.—Electricity and paved road paid for; will sell cheap and make terms to responsible party; must be seen to be appreciated.
Call BUCkingham 2814, Apartment 103.

NICELY WOODED
Over 3 acres with scenic ravine, some open land partly rolling, beautiful building spot, S. W. of Hinsdale, 3 blks. to transp. to Loop; $1,995, $400 ca., $25 mo. Address H M 285, Tribune

$150 CASH
bal. $10 mo. buys almost 2 acres fine high land nr. fast transp. to loop; not far from Downers Grove.
Address H M 279, Tribune.

2½ ACRES ON HILLSIDE
Aurora Elgin electric transp., schools, churches, stores, 150 ft. on new pavement in and pd. $925; $185 cash, $12 mo. Address H P 175, Tribune.

5 ACRES AT WARRENVILLE
Rich black soil, 638 ft. pavement, on corner nr. Aurora-Elgin transp. Special bargain, $1,895; $300 cash, $20 mo. handles. Address H J 521, Tribune.

ABOUT 8¼ ACRES.
Conv. La Grange; 2 blks. Blue Bird bus; across str. from beau. woods; corner location; both roads paved; $300 cash; $18 mo. handles.
Address H J 516, Tribune.

INCOME PROPERTY—W. suburban town nr. Chgo. Includes tavern on cor., store, and 10 rm. house. All rented, under lease. Real buy and fine investment. Can advance terms. Address P 456, Tribune.

About 2 acres—Wehrman-road, nr. Armitage-av., W. of Schiller Pk. Bus and steam transp.; low taxes; extra rich soil. Price $1,250, $250 cash, $15 mo. Address F D 555, Tribune.

NEARLY 3½ ACRES, $1,175
Not far from Wheaton; close to Aurora-Elgin elec.; $235 dn., $15 mo.; nr. int. one yr. Address H P 177, Tribune.

HIGH WOODED 2½ ACRES
$995; on new paved road; fine garden soil; nr. Joliet-rd. and Tri-State-hiway; $200 cash. Address H K 313, Tribune.

IMMED. OCC.—Mod. 6 rm. hse.; 2 unfinished rms. up; improv.; no assess.; 10 min. W. of Oak Pk. $400 dn. bal. like rent. Address E S 103, Tribune.

HOME ON 1/3 ACRE—$795
Nr. bus, schl.; W. of Harlem-av.; $150 dn.; nds. wk. Address H M 304, Tribune.

7 rm. frame hse.—On large lot; bsmt.; autom. hot water heat; compl. plumbing; 2 car gar. Priced for quick sale. $4,500. Address E S 127, Tribune.

4 room frame house—Bsmt. suit. for 2 upstairs rms.; gd. tran. $200 down mthly. paymts. to suit. Reliable party Address E S 79, Tribune.

Don't buy acres west until you see our 2½ to 5 acre bargains. Send for prices. Address H K 321, Tribune.

6 rm. old farm hse.—Needs wk.; on lg. homesite; nr. Oak Pk.; $300 dn. mo. pys. to suit. Address E S 137, Tribune.

Investigate Western Suburbs for Best Buys—Riverside, La Grange, Western Springs, Hinsdale. HENRY A. MILLER.

REAL ESTATE—RESORT PROP'TY

Illinois

All year around lake home—Insul., front drive; 2 bedrooms, lge. liv. rm., built in bookcases; kitchen and dinette, with mod. plbg. etc.; N. W. of Chicago, 1 hr. by r. r. or auto; nr. stores, churches, lake and r. r. sta.; $3,800; $500 down, bal. $35 monthly. ADDRESS H M 403, TRIBUNE.

SUMMER HOME—$1,295
Wooded lot. Close to lake. Private beach. Interior needs little work. One hr. N.W. Gd. R.R. trans. $300 dn., $20 mo. Address H M 402, Tribune.

OWNER WILL SACRIFICE.
Lake cottage; elec., plbg., lge. lot, 80x125 ft.; beau. priv. lake; nr. Chgo.; $1,775; part cash, balance monthly. Address H J 189, Tribune.

LAKE COTTAGE—Glazed porch; beau. private lake; 1 hr. N. W. of Chicago. Good R. R. trans. Price $1,600. Terms. ADDRESS H M 401, TRIBUNE.

Sacrifice—1 acre [4 60-ft. lots] on hard road; 2 blks. to Lake Mich.; lake rights. Address F D 556, Tribune.

Nearly 3 acres on Lake Mich.—Sand beach; 40 mi. north in Ill. Bargain for quick sale. Address E G 475, Tribune.

50x135 lake lot, $150—In property fronting on 3 lakes; sand beach; good fish. E Z tms. Address H J 391, Tribune

Wisconsin

Year 'round 4 rm. cott.; cement bsmt.; furnace; run. water; new Westinghouse elec. cook stv.; gar.; fir trees; lge. lot; 2d larg. lake in Wis.; 100 mi.; $2,950; terms. Address H N 537, Tribune.

Duplex hse.—2 car gar.; a. land, on hiway; fruit; ga., elec.; 4 mi. Lake Geneva, Springfield, Wis. Irv. 4963.

—REAL ESTATE—FARM LANDS—

Illinois

20 acres of good black soil near pavement, 25 miles northwest of Palatine; 7 rm. house, basement, furnace ht.; water in the house, no bath; 2 car gar., 130 ft. well, chicken house for 5,000 hens. Price $8,500; $4,000 mtge. Will sell stock and equipment. See John Y. Richards with
WM. H. DE PUE.
State Bank Bldg. Telephone 4. Palatine, Ill.

PROFITABLE FARM ESTATE.
Barrington-Mundelein trans. Ideal inflation hedge. Variety of items all in one package. Attr. owner's home; valuable lake property; exc. farm bldgs., much land, etc. $65,000. Bldgs. alone worth $40,000. Hshold. goods suited to setting also avail. Owner. Address H N 576, Tribune.

100x1320—On Torrence-av.; full price, $675, $75 dn., $12 mo. 148x665 on good road, near Torrence-av.; $350, terms. 3 acres wooded nr. Thornton and Lansing-hwy.; $950, $100 dn., $15 mo. Many other bargains. Pull. 4000 eve. Ced. 6590.

10 ACRES BLACK LAND
4 blocks Rock Island transportation; 46 minutes to loop; low monthly fare; walking distance to churches, school, stores; bargain; terms; will divide. Address H K 330, Tribune.

3 ACRE FAMILY FARM
Entire block in depth; faces 2 roads, one paved; conv. location for chickens or vegetables; all conveniences close by; $200 cash handles.
Address H P 161, Tribune.

8 Acres—Highway Frontage
Might divide. Governor's Highway; fine spot for chicken farm; black soil; over 500 ft. on concrete; real buy. Terms. C. Behrends, 458 Washington-blvd., Oak Park or Village 6719.

2½ acre chicken farm — Garage type house; 3 large modern poultry houses. Electric lights. Fine location. Must sell. Owner will show. E. C. Timm, 127th-st., E. of State-rd. Lemont 385W2.

4 acre truck farm, $1,875. Easy terms. Nr. 87th and Cicero, on new paved road. Owners. Address E S 371, Tribune.

80 A. show farm—Mod. hse., good outbldgs., ex. soil; 50 mi. N. W.; $16,800. Meier, 274 Dundee-av., Elgin, Ph.212.

160 acres well improved, 40 mi. west; private lake; immediate possession. $165 per acre. Irv. 4514.

Hurry—1 acre; new, mod.; 3 bedrms.; gar.; $6,000; ½ dn. Ph. Elmhurst 604.

Indiana

TWO EXCELLENT FARMS
120 acres; 80 mi. loop; extra rich corn, potato, soy bean soil; well fenced; tile drained; 6 rm. house; large barn, crib, poultry hse.; elec. all bldgs. Can give immed. poss. of house and 20 acres; bal. rented to excellent farmer neighbor on shares. Price $13,500; will need $7,500 cash; balance 10 years.
5 acres; nr. R. R. and bus. At Knox; 75 mi. loop; 3 rm. cottage; elec. run. water; bath; poultry hse.; garage; a neat comfortable little home farm for retired folks. Pr. $3,500; pay $2,000 cash; bal. on easy terms. Both above farms for sale by E. R. Steele. Phone 29, Knox, Ind.

For sale—96 acre farm. New house with furnace and electricity. Two large barns, garage and other buildings. Large orchard, apple, pear, peach, cherry, and four apricot trees that bear. Auction Sat., April 22d, at 3 p. m. Terms of sale; 10% cash and balance on delivery of deed within 30 days. Clara Fathke, 3 miles west of Crown Point, Ind.

10 A. or more rolling, heavily wooded—A beaut. scenic setting overlooking lake, $60 A.; ¼ dn., bal. $15 mo.
10 A. or more, part tillable, part wooded, nicely located on lake and creek, $75 A.; ¼ dn., bal. $20 mthly. Other bargs., all kinds, any size, free list.
A. L. OLSON, Knox, Indiana.

Beau mod. country home—8 rms., h. w. ht.; ven. blds.; scrnd. and glaz. pch.; lawn, flwrs., gard., fruit trees; 1 acre; 3 c. gar.; chick. hse.; low taxes; 1 mi. to Rt. 20; write or phone for appt. R. F. Wille, Rt. 3, Michigan City, Ind.

Own a farm! Safe investment, steady living, security in wartime. Free 72 page catalog. United, 7-X S. Dearborn STATE 7975.

2 to 10 acres or more within 30 miles of Chicago; free list. C. P. Flickinger, St. John, Ind.

Michigan

$800 SECURES DESIRABLE "80."
On county hiway., depot village 2½ miles, 12 min. drive to a city, short walk to pretty lake or river; about 45 a. for crops, wire-fenced spring creek-watered pasture, wood, 25 apple trees; comfortable 8 rms., barn, garage, poultry house; nonresident owner's quick sale price $1,800; pg. 59 Big Free Spring Catalog—Bargains many States. STROUT REALTY, 7-J So. Dearborn-st., Chicago 3, State 7975.

In town of 8,000; S. W. Mich.; semi-colonial type brick hse.; made into 2 apts.; furnace, bath, etc.; ½ acre land; gar.; gd. income; overlooks river; only $4,000; ½ cash.
Address E S 422, Tribune.

100 A.—Well equipped dairy farm, modern home; good tenant house; 3 mi. from town, $175 per acre. Stock and tools can be bought. Write owner. J. Mastenbrook, R.5, Kalamazoo 35, Mich.

40 A. with tractor, cows, 125 hens, tools; nr. town, S. Mich.; gd. soil; new 6 rooms, elec.; new henhs., barn, etc.; $4,500; tms. Roessler. 140 S.Dearborn.

Oklahoma

SACRIFICE 40 acres land in eastern Oklahoma for $3.50 per acre; gd. title. Write P. O. Box 1921, Chicago, Ill.

Wisconsin

Real buy—Immediate possession 120 acre farm; large barn, house, and other buildings; $85.00 per acre; must settle estate; 11 miles North of Antioch in Kenosha County. Phone Kenosha, Wis., 3310.

90 acres adjoining town; good bldgs. and soil. Pr. $100 per acre. Irv. 4514.

—REAL ESTATE—FARM LANDS—

Wisconsin

Railroad land grant lands, $4 to $5 per acre for good farm lands, adapted for dairying, live stock, and grains; good roads, water, towns, and markets. Send for booklet No. 5. R. S. Claar, Land Dept., Soo Line, Minneapolis, Minn

80 acres — Wooded with cabin; nr. Dells; $750. F. Spencer, Necedah, Wis.

POULTRY, CHICKS, & EQUIPMENT.

BABY CHICKS.
20 new 1,000 chick capacity starting batteries. Also new electric brooders, 100 to 500 capacity. Also poultry equipment of all kinds. Valentine Poultry Equipment Co., 568 Washington-blvd. Dea. 0447.

Baby chicks—$10 per 100. Starters, Brooders, Duckl'gs, 3 W. Hatchery, 2452 S. Halsted. Vic. 0370. Open Sunday.

AAA BABY CHICKS $4 PER 100.
2½ floors of poultry, 7,000 head. South Chgo. Poultry, 3120 E. 92d. Sou. 8586.

AAA baby chicks, $2.75 per 100; Hvy. breeds, $8.75. 2521 Archer. Vic. 8732.

See display—Pre-fab. poultry and hog hses.; FHA. 9321 Cot. Grv. Rad. 0212.

—REAL ESTATE—MISCELLANEOUS—

5 ACRES PARTLY WOODED
14 miles south of city limits; bus and electric trans.; good soil and many big trees; sightly location; sell cheap; terms if desired; might divide.
Address H K 347, Tribune.

5 ACRES, $1,895
Near Du Page river and Aurora-Elgin electric; incl. corner on 2 paved roads; $395 cash, balance monthly.
Address H P 166, Tribune.

Are you in the market for a war garden or acres, south, southwest, or west? Before you buy our 1 to 5 acre parcels. Get prices now.
Address H M 284, Tribune.

5 cottages—On highway 42, between Racine-Kenosha; lots 40x330; facing Lake Michigan; sandy beach; riparian rights; electricity; gas; bus; $15,600. Shilbeck, 614 State-st., Racine, Wis.

5 ACRES DENSE WOODS
Conv. Hinsdale; black, rich, high land; $1,990; $400 cash, $20 month.
Address H K 310, Tribune.

Beau. wooded 2¼ acres not far from Ill. Cent. electric trans., close to forest preserve. Will sell cheap. Terms if desired. Address H M 280, Tribune.

—REAL ESTATE WANTED—

Resort property wanted—No. Mich. or Wis. cabins with lodge or 20 room hotel in secluded location, on lake pref. Must be equipped, modern. Quote cash price. Address K P 26, Tribune.

Dr. wants bung., res. or 2 flt. in So. Shore Avalon or Chatham. Must have lge. rms. and side dr. or be on cor. Write fully to John O'Reilly, 7749 Langley.

Priv. pty. would buy from owner—5-6 rm. brk res. or deluxe bung.; in gd. neighborhood; vic. 80th-90th S.; 2 c. brk. gar.; nr. car line. HEM. 6070.

6 rm. house and lot or acreage; N. or N. W. suburb; trans. to loop and schools; $7,500-$10,000.
Address H M 457, Tribune.

WILL BUY FOR CASH.
2, 4, 6, or 12 apt. bldgs.
ADDRESS H P 75, TRIBUNE.

Wanted from owner—5 or 6 room bungalow or residence on N. W. side; private party. Leors, 2633 N. Artesian.

Private party has cash for 6-7 room home in Schurz High school district, N. W. Side. IRVING 8172.

Will buy 1 to 5 acres with home.
ADDRESS H M 58, TRIBUNE.

6 rm. residence or bung.—N. W. side; good cond. Address H N 429, Tribune.

Nr. mod. brk. 2 apt. Ashland-Western, S. 75th. To $9,500. Pape, 1813 W. 95th.

Good 6 rm. bung., west side—Pvt. pty. Give details. Address H M 182, Tribune.

Rooming house or hotel wanted with building over 30 rooms. Wabash 5236.

Priv. party wants 3 flat, 6 rms.—Chatham or Avalon Pk.; cash. Aber. 3242.

5 or 6 rm. bung. or 2 flat—S. of 75th, near Racine or Ashland cars. Rad. 3020.

Want 12-42 apts. in Oak Pk.; $30,000-$45,000 csh. Address H P 501, Tribune.

REAL ESTATE LOANS, MORTGAGES.

Will make or buy 1st mortgages on gd South side imprd. property. Low rates. W. L. SHARP & CO., 837 W 63D-ST.

I want to borrow $55,000 at 4½% interest on my fine 36 flat, corner, N. side. Ph. Bittersweet 2581 in a. m.

Have special funds for first mortgages at lowest interest rates. Fra. 1660.

Want contracts on homes—Will help you buy property. Ph. Dearborn 3010.

INDUSTRIAL PROPERTIES

FOR RENT

107,749 sq. ft. yard space, partially concreted; railroad siding, C. B. & Q.; located Ogden-av. and Kedvale-st. Apply Western Felt Works, 4115 Ogden-av. Chicago. Phone Crawford 8000.

Warehousing space, 24,646 sq. ft., 9th, 10th flrs. of a ramp garage; can be divided. 6,940 sq. ft. entire floor; freight elevator. For information, National Garage, Inc., 360 N. Wabash. Mr. Lynch.

LEASE 4,400 SQ. FT. COR.
Will rent part; all daylight; suit. lite mfg.; heavy flr. load; stm. ht.; elevator serv.; immed. poss.; vic. Harrison-Wells. Central 8466.

POSSESSION AT ONCE
Franklin nr. Randolph-st.; floor 4,800 ft.; mill spk. bldg.; pass. and frt. elevs. 145 lb. fl. ld., direct current. [Myers] LANG, WEISE & CELLA. RAN. 2574

STRAUS OFFERS
19th-st.—22,500 ft., 3 story...$50,000
Keeler—20,000 ft. st. ad. ya.$35,000
Straus & Co., 120 S. La Salle Sta. 1945

STORAGE BASEMENT ON RIVER.
Nr. Lp.; 4,500 sq. ft.; high ceil.; outside lgt.; frt. elev.; rent reas. Judson F. Stone, Agent, 30 N. La Salle. Dea. 1776.

FOR RENT—Bldg.; 50,000 ft.; sprinklered; northwest side; light 4 sides; good labor and transp.; early poss. Wm. Kaplan, 7 S. Dearborn. Sta. 6137.

8,000 SQ. FT., HEATED.
Lease; high pressure steam avail.; separate bldg. Howard Blum. 2649 Sheffield-av. Bittersweet 4200.

For rent—4,500 sq. ft., basement, 12 ft. ceiling, elevator, lavatory facilities; 4707 Broadway. Lon. 4103.

FOR SALE or lease—Various mfg. properties of every description. WINTER-HIRSCH, CALUMET 4290.

2,500 sq. ft. mfg. space — Daylight; heated; A. C. current; also other spaces. 970 W. Montana-st. Div. 3062.

12,500 sq. ft. 1 sty.—South side; poss. 30 days; rent or sell. Ran. 2311.

RADIOS, SUPPLIES, AND SERVICE

Electric Appliance Mart
Direct current radio—Portable radio phonograph recorder, small A. C.-D. C. radio, D. C. to A. C. converter, high fidelity table phonograph, portable phonograph, portable radio, D. C. and A. C. FM table radio.
KIMBARK ELECTRIC APPLIANCE. 1309 E. 53D-ST. OPEN 9 TO 9.

CHICAGO RADIO REBUILDERS.
We have a fully equipped laboratory with modern instruments and 1st class technicians. We can repair any make of radio and guarantee our wrk. Bring in your radio or call us up. Reas. rates. 3347 N. Southport-av. Lakeview 3351.

Privately owned radio studio requires Presto or Allied rim drive. 33/78 RPM turntable. Necessary to complete their equipment. Will pay top price. Write or phone A. R. Steffen, 221 N. La Salle-st., 24th floor. State 3800.

CALL HAY, 3020. TOP CASH PRICES.
RADIOS, SEW. MACH., APPLIANCES COMB. TABLE CONSOLES.
WILL CALL. OPEN SUN.

Private party wants high grade radio and phonograph combination. Scott preferred. Address H M 368, Tribune.

$1 EXPERT SERVICE ON RADIOS AND PHONOGRAPHS; ALL WORK DONE IN YOUR HOME. DOR. 8206.

Philco—7 tube, '42 console model. 12 rolls, 8 m.m. movie films and camera. Priv. 4203 W. Division. Cap. 6306.

CALL BUCK. 5444. DAY OR NITE FOR TOP CASH PRICES ON RADIOS. COMB., TABLE MODELS; ANY COND.

Radios—Tble. console; elec. irons, htrs., toasters. 8928 Commercial. Sag. 7273.

Radio service for North and W. sides. Call Kedzie 2868, day or night.

Radio serv.—$1. N. & N. W. only. Rep done in your home. Ravenswood 2497.

TABLE COMB. RADIOS WANTED. ANY COND. CANAL 8875.

Wanted—Radio or phonograph or comb. MR. STANCO. DIVERSEY 0213.

11 TUBE SILVER TONE RADIO. BUCKINGHAM 5988.

Want radio tubes—Home and auto sets, radio eqp. Address H P 541, Tribune.

RADIO SERVICE — Uncond. guar. Prompt serv. in your home. Moh. 2946.

Would like to buy comb. radio and phonograph. Mr. Nylen, Van 2182.

—JEWELRY, DIAMONDS, OLD GOLD—

$1,000,000 IN DIAMONDS WANTED
CASH PAID IMMEDIATELY.
Bring your diamonds to us for highest prices. America's largest buyers OLD GOLD, PAWN TICKETS BOUGHT. Member Chicago Assn. of Commerce.
AMERICAN DIAMOND SYNDICATE
37 S. Wabash-av., 3d Floor

GET OUR CASH PRICE
BEFORE SELLING
Diamonds, Watches, Pawn Tickets.
THE U. S. LOAN BANK
10 N. CLARK-ST. 6TH FLOOR.

DO YOU WANT MORE CASH?
We pay highest current prices or make loans on your diamonds and jewelry. ILLINOIS STATE PAWNERS ASSN. SECOND FLOOR, 140 N. DEARBORN

Cash for Diamonds, Watches, Old Gold.
JEWELER'S EXCHANGE
32 N. STATE. 11TH FLOOR.

Highest prices—Jewelry, fishing tackle, pawn tickets, old gold. Ill. Jeweler's Exchange, 5 N. Wabash-av., Rm. 1205.

HIGHEST PRICES PAID FOR DIAM'S, watches, old gold. Romack Diam. Exch., 7 W. MADISON, AT STATE, RM. 501.

ILL. Diamond and Jewelry Syndicate pays best pr. for diam., old gold, pawn tick., etc. Dea. 6711, R.812, 5 S. Wabash.

WE PAY HIGH'T PRICES FOR GOLD DIAMONDS, JEWELRY, WATCHES. LLOYD J. BUTLER, 133 N. CLARK

.84 ct. diamond—Man's fancy ring, $76. Levinson's Loans, 739 N. Clark-st.

HOME FURNISHINGS & FURNITURE

BUY NOW
WHILE THERE IS STILL A COMPLETE SELECTION OF
FURNITURE MART SAMPLES
AT
Johnson Furniture Co.
SAVINGS UP TO 60%
5 FLOORS OF FINE FURN.
OPEN DAILY TILL 9 P. M.
DEALERS INVITED. NOTE PRICES.
DINING RM. SETS........$49 to $189
5 PC. DINETTE SETS........$8 to $49
BEDROOM SETS........$39 to $195
DAVENPORTS........$39 to $115
STUDIO COUCHES........Up to $59
PULL-UP CHAIRS........$5 to $20
LOUNGING CHAIRS........$12 to $59
BED SPRINGS........$8
MATTRESSES........$6 to $29
ODD DRESSERS, CHESTS, BEDS, TABLES, MIRRORS, SACRIFICED.
9x12 RUGS........$15 to $89
TWO SHOWROOMS
203 E. OHIO-ST.
TERMS. DELAWARE 9020
4750 WASHINGTON
At Cicero-av. Col. 9609

OPEN TODAY, THURSDAY, TO 9:30.
SAVE UP TO 60%
FURNITURE MART SAMPLES
Matt. or spring; all sizes........$ 7.95
Simmons baby crib........12.95
Lounge chair........19.95
3 pc. bed outfit; complete........24.00
Studio, sofa bed........28.00
Hollywood bed; complete........29.00
Platform rocker........29.95
Bunk bed; complete........49.50
7 pc. dining rm. set........79.95
11 pc. bedroom group........99.00
19 pc. living rm. group........99.00
CENTRAL FURN. OUTLET.
222 S. WABASH-AV.
FORMERLY ON JACKSON-BLVD.
Cash or terms. No Fi. Co. to deal with. Op. Mon., Thurs., Sat. to 9:30. Sun. to 5.

WANTED—Reliable Party
TO TAKE OVER FOR BALANCE DUE. Beautiful 3 rooms of furniture. Like new. Parlor set, Bedroom set, Din. set, Rugs, Lamps, Tables, Pictures, Mirrors, Dishes, Silverware, etc. All for $95. Cash or terms $2 wkly. Free delivery. Open daily to 9 p. m., Sun. to 5 p. m. NO FINANCE CO. TO DEAL WITH. IRVING FURNITURE OUTLET. 7839 S. HALSTED

USED RUG MART
175 new & sample 9x12 rugs, $18 to $59; 480 used 4x6, 9x12 to 15x30—3 to $97; 3,000 yds. of carpeting, $1 yd. to $4 yd.
AMERICAN PNEUMATIC CARPET CO MAIN PLANT,
3920 ARMITAGE,
7439 Cottage Grove, 3308 W. North-av. Open Thurs. and Sat. evenings until 9.

AUCTION—12 APTS.
Full of high grade furntr. and furnishings such as rugs, carpeting, beds, springs, mattresses, dressers, desks, secretaries, studio couches, upholsrd. chairs and settees, misc. tables, lamps, mirrors, radio, victrola, clock, bedding, linens, blankets, drapes, curtains. Stokol stoker. Auction Saturday, 2 p. m. 1230 N. State-st.

22—STORAGE LOTS—22
JUST RELEASED FOR SALE.
3 rooms, complete........$169
2 pc. parlors...$29 | 7 pc. dins......$34
2 pc. bedrms..$49 | 5 pc. dinettes...$19
Open Tues., Thurs., Sat. to 10. Terms.
CITIZENS, 6231 COTTAGE GROVE.

MUST BE SOLD AT ONCE!
3 comp. rms. furn. Bal. due $149. Your acc. to rel. party in small mo. payts.; consisting of liv. rm., bedrm., dinette, tbles., rugs, lamps, mirrs., comp., $125. Credit Mgr. 1553 W. Chicago-av., Mon. 6531. Open Tu.-Th.-Sat. to 9:30 p. m.

MUST BE SOLD AT ONCE
3 comp. rms. furn.; bal. due, $149. Your tms. Free del. Open eve. and Sun. MEYER'S FURNITURE HOUSE. 4153 ROOSEVELT-RD.

3 ROOMS........$149
BRAND NEW. $2.50 PER WEEK.
A pleasing selection of new furniture. Parlor, dinette, 3 pc. bdrm. suite, rugs, chairs, dishes, pictures, lamps, mirrors. PUBLIC FURN. CO., 3051 LINCOLN.

SAVE 20% TO 40%.
WAREHOUSE FLOOR SAMPLE SALE. Spring parlor sets; innerspring mattress, studio couches, bedrm., din'g sets, rugs. Home Furn. Mart, 3600 Irving Park-rd. Cash, tms. Op. Tues., Thur., Sat. eves.

LINOLEUM AND CARPETING.
Pre-war burlap back linoleums, asphalt tile Congoleum felt base; all size rugs, Mohawk, Gulistan, Bigelow carpeting, rugs, and stair carpet. Op. Thurs., Sat. eves. Balaban, 1547 Roosevelt.Can.1553.

4 COMP. ROOMS, $119
Parl. suite, bedr. suite, din. set, rugs, lamps, tbls., mirrors, dishes, etc.; trms. Interstate Furn. Co., 3015 Lincoln-av.

Sac. $500 Beaut. Furniture of 3 Rms. Sold for Unpaid Balance. Gas range. Will separate. Easy Terms.
JOHN MARSHALL FURN. CO. 1379 Milwaukee-av. Thurs., Sat. eves.

Rug, beige, 8x7½, like new; alarm clocks; boud. chair; toaster; brdg. table; 2 beau. cactus; men's golf clubs; man's coat, size 40; drapes; fruit jars; miscellaneous articles. Bit. 4523.

REMER STORAGE SALE—EASY TMS. PARL., BEDRM., DIN. FURN. $39. 9x12 RUG, $15; WILTON RUG, $59; WOOL WIL. BRDLMS., $4.50 SQ. YD. 5822 N. WESTERN. Daily 6; 2 eve.9.

Brand new J. Lind 4 post wd. bds. Oth. mod. beds, coil spgs., matrs., $6.95 ea.; tw. insp. studio couches, $29.75; 3 pc. bdrm. suite, $39.75. Cash-tms. Chicago Bedding, 2645 Milwaukee. Alb. 1111.

Inlaid lino. laid free. 89c sq. yd. 10 yd. min.; 9x12 brdloom was $50 sac. $18. Open Tues., Thur., Sat. eves. Free est. WALLACE RUG & LINOLEUM CO. 228 N. CICERO-AV. EST. 4167.

Asphalt Tile, 8c ft.; Inlaid Linoleum, 89c yd.; Wool Carpet; Linoleum. 39c yd. FREE est. Victory 2894. Senner's, 2940 S. Wentworth, 3251 N. Ashland.

Piano, floor length mirror, sewing machine, 5 stoves, dressers, bookcase, books, etc. Call Fri., Sat., bet. 11 a.m. and 6 p. m., 1356 N. Dearborn-st.

LINOLEUM LAID FREE—Inlaid, 89c sq. yd.; 12 sq. yds. min. Open Thurs., Sat. eves. Marsh, 6503 S. Halsted. Eng. 0294, 4812 N. Western.Ard.4100.

Selling out compl. 4 rms. furn., rugs, vacuum, clnr., etc. Also man's clothing, size 40 short, and shoes. Goldberg. 6501 N. Fairfield. Bri. 7554.

MUST SELL AT ONCE.
Furn. of 5 rm. apt.; gen. orient. rugs, piano, radio, sewing mach., sofa. Priv. Amb. 3337-Rav. 7746 for appt.

3 pc. bedrm. sets, gas ranges, fully insulated with heat control. Reasonably priced. All in good condition. Schwartz Bros. Stge., 7012 Stony Isl.

Beau. solid wal. 8 pc. din. rm. set—Incl. table, buffet, 6 uph. chairs; exc. cond. Also beau. 9x12 blue Chinese rug; other items. Mid. 0432.

Western Furn. Co., 4646 N. Western. Sac. $395 fur., 3 rs., $180 & up; 100% wool Wilt. rugs. All sizes; ¼ pr. Open daily to 9:30 ev.; exc. Wed.; Sun.12-5.

Bedroom Sets, 34; all styles, reduced for immed. clearance. $45-$119. Easy tms. $1.25 wkly. Irving, 7839 S. Halsted

Complete furn. 6 rm. apt. incl. dining rm., lvg. rm., bedrms. rugs, lamps, pictures. Rav. 1060, aft. 6.

6 rms. furn.—Used 6 mos., like new; buyer gets lease of flat; vic. North-Crawford. Albany 8629 for appointmt.

LINK BELT STOKERS.
FOR 2, 3 FLATS AND UP.
FACTORY INSTALLAT'N. BEV. 0292.

Beds, tables, chairs, dressers, lamps, etc.; also regulation pool table. Windermere Hotel, 5553 Cornell-av.

3 complete rooms modern furniture—Including radio-phonograph-recorder set. Also 9x12 rugs. Palisade 7144.

Storkline [pink] 6 yr. crib, mattress; chifferobe; $30 compl. Studio cch. $15. Chair and end table, $10. New 2687.

Household furniture for sale. 1912 Leland. Ardmore 3973.

Rugs, Davenport and Chair, Dining set. Bri. 6000, between 7 and 9 P. M.

7 pc. dining rm. set. Also auto robe and eve. dress, 14-16. Rav. 3202.

3 pc. bl. maple bedrm. set, wal. secr. desk, chaise lounge. South Shore 1141.

Twin beds. Very good condition. Funtowitz, 1533 S. Trumbull.

Pay bal. due—$120 on 3 rooms furn. Tms., $1.50 wk. S. S. Hse., 746 E. 71st.

Sacrifice 6 rms. complete includ. radio; exc. cond. Ked. 4699 or 4375.

Used rugs 9x12,8x10,$3-$15.Rug Clnrs. 4922 Chicago-av. Op.Tu., Th., Sat. eve.

Duncan Phyfe dining rm. table, buffet; table; upright piano. Bay 0191.

Period furn., china, porcelain, silver. Williams-Barker-Severn, 229 S. Wab.

Washer—ABC; copper tub; exc. cond; $40. Johnson, 811 Leland-av.

Majestic refrigerator—8 ft. 6; in very good cond. Ardmore 0585.

6 pc. modern living room set, 5 pc. white oak kitchen set. Cap. 6592.

Pre-war Louis XV.—9 pc. wal. bedrm.; tables, chrs., dishes, bks. 425 Oakdale.

Sect. sun rm. sofa, coffee table, grass rug, 9x12 cotton rug. Del. 4436.

Gen. hshld. furn. mang., $35; Maytag, $49. Will deliver. 1035 E. 45th.

10 van lds. fine used furn.—Chp. Tms. Tues., Thurs., Sat. till 9. 2557 N. Clark

All kinds used furniture, stoves, rugs, etc.; wkdays. only. 6730-42 Cott. Gro.

HOME FURNISHINGS & ANTIQUES. COBURN GALLERIES, 747 E. 79th.

Prewar buggy, bedroom set, miscel. 7824 S. Essex.

Sewing machs.—Elec. and foot power for sale. 3018 E. 91st. Sou Chi. 0462

Fine Oriental rug, 9x12, $85; wool Wilton, 10x14, $40. Gordon, 1249 Devon.

Reposs. 3 rs.—Lk. new; $99; tms. Eve. till 9. Advance Whse., 4342 Broadway.

BEDROOM, DINING ROOM, MISC. EVES. ONLY. 8240 CHAMPLAIN.

Real bargains in furniture and rugs—Easy terms. Irving, 7839 S. Halsted.

Used Rugs—All sizes, $3 to $35. Lion. 5931 W. Chicago. Op. Tu. Th. Sat. eves.

Drafted—Must sell 5 rms. furn., incl. 1943 model elec. refr. Lincoln 0709.

Rug, 9x12 Broadloom, like new. Pal. 0807, after 4:30.

Living room, dining room, twin bed set, typewriter. FAI. 6641.

HOME FURNISHINGS & FURNITURE

BARGAINS—VALUES!
Your chance to save money while our stock of furniture and rugs is still complete.
E-Z. CONVENIENT CREDIT TERMS.
Repossessed parlor sets...As low as $25
Sample parlor sets........As low as $45
3 piece bedroom sets......As low as $39
Kitchen sets, all kinds...As low as $18
Studio couches............As low as $25
Rugs, all sizes...........As low as $5
Sample dining room sets...As low as $39
3 ROOM OUTFIT, slightly used..$169
3 ROOM OUTFIT, sample groups..$229
NELSON BROS. OUTLETS
North: 4840 Broadway
South: 6910 Cottage Grove
Open Tu., Thur., Sat. to 10 p.m.; Sun. 5.

GOOD HOUSEKEEPING SHOPS
REMOVAL SALE
Everything goes — Nothing held back. We've got to move and we don't want to take a thing to our new location. Every item in our stock has been greatly reduced for this event! ! ! SO HURRY!
COME IN NOW AND SAVE.
Living Room, Bedroom Suites, Room Outfits in every make and style. Dinette Sets. Springs and Mattresses. Floor and Table Lamps. Chairs. Tables. Rugs. Cedar Chests. Mirrors. Lounge Chairs. Sofa Beds. Desks. Ice Boxes.
A SMALL DEPOSIT HOLDS YOUR PURCHASE FOR FUTURE DELIVERY
GOOD HOUSEKEEPING SHOPS
3047-LINCOLN-AV.
Open Tue., Thurs., Sat. till 9:30 P. M.

MAPLE FURNITURE
Chicago's largest display of maple furniture. "Heywood-Wakefield." OLD COLONY MAPLE. Cushman. Colonial Reproductions. Willet, Lewisburg, and other nationally known lines now on display. If you are in need of anything in maple furniture ride out to us and save money.
WALLEN FINE FURNITURE CO. 3300 N. CLARK-ST. BIT. 2339.
Open Thursday and Saturday eves.

SAVE ¼ TO ½—BUY DIRECT!
Odd beds.....$ 8 | Mattresses......$ 8
Studio couch..$28 | 3 pc. sect. sofa.$79
2 pc. liv. r. set.$69 | Bunk beds.com.$35
Lnge. and otto.$19 | 3 pc. bedrm. set.$59
WAREHOUSE OUTLET
1232 S. HALSTED CAN. 3667
Open Tues., Thurs., Sat. to 9. Sun. 5.

JUST RELEASED
97 used 4x6, 6x9, 8x10, 9x12, $3-$59. 29 9x12 Chinese, Sarouks, like new. LARGEST rug whse.; LOWEST price. 98 new 9x12, $15-$69; larger sizes. 75 throw Orient. 750 yd. carpt., $1-$4. 287 used, new 6x9, 9x12 to 12x21, $3-$119. Checker-Clnr.-Whse., 1301 W.63d.

IMPORTANT NOTICE—Will sell to responsible party complete 3 rooms of modern, beautiful furniture; ONE MONTH OLD; bedroom, living room, dinette, table, rugs, mirrors, lamps, pictures, etc. Originally worth $480. NOW $147; terms. Open eves. Free delivery.
MEYER'S WAREHOUSE.
455 W. 63D-ST.

Thrifty Buyer Wanted !!
Terminal warehouse furn. outlet offers for Public Sale 3 compl. rms. of furn.; like new, inc. spring constr., 2 pc. liv. rm. set, spring pull-up chairs, lamps, 3 pc. mod. bdrm. set and comp. kitchen. You pay bal., $132, tms. Free parking. Op. Mon., Tues., Thurs., Sat. 9 p. m. 775 W. JACKSON. CANAL 5701.

Dining rm. suite, living rm. suite; sun parlor, bedrm. furn., rugs, lamps, radio, lge. elec. fan, mangle. Hoover vacuum cleaner. 4821 Washington.

—HOME FURNISHINGS WANTED—

BEN'S FURNITURE HOUSE
PAYS HIGHEST PRICES!
FOR ALL KINDS OF FURNITURE. RUGS, PIANOS, STOVES, SEWING MACHINES, REFRIGERATORS, WASHERS, VACUUM CLEANERS, FURNITURE.
Call Rockwell 6606
WE WILL BUY SINGLE PIECES. OR COMPLETE HOMES. EVENINGS, AFTER 6 P. M. CALL MONROE 2299.

ROCKWELL 4640
We pay excel. prices for anything from your home, regardless of condition or qual. Furniture, refrigs., washers, sewing machines, vac. cleaners, rugs, etc. AFT. 6 P. M. CALL CRAWFORD 8553.

ORIENTAL RUGS BOUGHT
MANDEL BROTHERS WILL PAY HIGH PRICES for used Chinese and oriental rugs in good condition. All sizes. Call STATE 1500, local 538.

CALL MIDWAY 2818
We pay honest prices in cash for used liv., din., bedrm. furniture, rugs, etc.
MICHEL KAY ART GALLERIES
5550 Broadway Len. 6774

CALL KEDZIE 1300
Good cash prices for used furn., rugs, sew. mach., grd. or midget pianos, etc.

CALL LAKEVIEW 1683
WE NEED AT ONCE 2-3-4 RMS. MOD. FURN. WILL PAY SPOT CASH.

STARTING business—Need furn., rugs, stoves, wash. and sew. machs.; buy entire flats or odd pieces. Mohawk 0263.

SUNNYSIDE 6000—DELAWARE 1622. Im. cash for furn., piano, linens, oriental. dom. rugs, sew. mach., stoves, etc.

Full value—Spot cash; furn., radios, washers, sew. machs., refrigs., stoves, vacuums. Day-Nite. MIDWAY 4473.

DORCHESTER 0920 — IMMEDIATE CASH; BEST PRICES ON FURNITURE, RUGS, SEWING MACHINES, ETC.

Midway 0210—An honest deal for furniture, rugs, sewing machines, etc.

Party needs period furn., sil., gr. piano, art obj.; orien., bric-a-brac. Lon. 7258.

Party needs entire furn. 10 rm. home. Will pay good cash prices. Lon. 7459.

Before you sell your furn., rugs, etc., for best prices, call KEDZIE 3008.

Want furniture, domestic and oriental rugs, radio, refrig. KENWOOD 0720.

HIGHEST cash prices paid for refrigerators and furniture. Oak. 0655.

Nevada 8787—We pay your pr.; need furn., rugs at once. Aft. 6. Nev. 0011.

CASH — Linens, Drapes, Fine China, Rugs, Tools, etc. HUMBOLDT 1840.

HORSES, HARNESS, AND WAGONS

SEE SI JAYNE AT GREENTREE STABLES if you're looking for a horse! 85 head of horses to choose from, all types and colors. Palominos, Spots, plain-colored, roping, walking, and polo ponies, 3 western saddles and bridles. RIVER GROVE 588.

Horse—Beau.; ride, drive; West. sad.; dbl. harness, $100. 524 N. Cicero-av.

10 beautiful saddle horses for sale. Call Kil. 4487 or Park Ridge 1960.

4 yr. old brown horse—Gentle; with saddle, $170. Republic 0365.

—DANCING SCHOOLS—

We teach young and old to dance—Pri. $1.25; class Mon., Fri., 8 p. m. H. Anderson, 155 N. Clark, 738 Sheridan.

SPECIALIZE IN BEGINNERS.
Lea's Studios, 1041 E. 63d-st. Hyd. Pk. 1113, 1661 E. 79th, So. Shore 5171.

Beginners — Private or class lessons. Teresa Dolan, 1208 E. 63d. Hyd. 3080.

—BUSINESS PERSONALS—

MISSING PERSONS LOCATED $10. Anywhere in U. S. Northwest Secret Service, 140 N. Dearborn. Ran. 2392.

Rummage sale—Salem Church, 1700 N. Keystone. Fri., Apr. 14, 8 a. m.-1.

—MUSICAL AND DRAMATIC—

Wanted—Piano and Solovox player, male; steady. 4657 Drexel. Dre. 4286.

Musical Comedy-Radio voice tryouts now. Ken Turner, 1227 Kimball Bldg.

AUTO REPAIRING AND EQUIPMENT

DRIVE OUR CARS
While yours is being repaired.
NOTHING DOWN, 24 MOS. TO PAY.
Work guaranteed; free towing; comp. overhaul, all makes; expert body and fender work, painting, uphol., welding, brakes relined, radiators repaired.
KIMBALL MOTORS.
3420 IRVING PARK-RD. Irving 3642.

H. D. MAGGIO MOTORS
COMPLETE REPAIR SERVICE
Motor overhaul.; body and fender wk.
Nothing Down—18 Months to Pay
Drive our cars for a nominal charge while yours is being repaired.
1637 N. Cicero-av. Berk. 3122

DRIVE A 1942 CAR WHILE
your car is being repaired. $2 daily.
TAKE 18 MONTHS TO PAY
WRITTEN GUAR.; NOTHING DOWN.
DAWES, 2309 S. MICHIGAN
All phones Vic. 0909. Daylight towing.

TUNE-UP
DONE BY EXPERTS.
With most modern equipment. Carburetors. Generators. Fuel Pumps and Starters Rebuilt. By appointment only.
UNITED CARBURETOR.
4716 N. Kimball. Irv. 4447.

STOCK OF NEW AUTO PARTS
and accessories; 68 units of shop and store equipment. Steel shelving, steel counter cases, steel displays, battery chargers, Champion washer, service station grease equipment, gauges, etc. Rogers Park 5443 for appointment.

44 Lic. and comp. repairs—1 yr. guar.; no cash or title needed; drive our car free; 20 y. exp. Op.eves.Sun. Lak.1907

3612 N. WESTERN
SPECIALIZING IN
Body and Fender Work
IMMEDIATE SERVICE.
3922 W. Irving Pk.-rd. Jun. 7722.

STATION WAGON REPAIRS.
Made Like New.
Ed Saunders, Boulevard 8506, Chicago.

Pre-war U. S. Royal de luxe grade 1. Serlin Tire Co. 1400 S. Michigan.

Want compl. steering shaft for 1917 Willys Knight 88-4. Dea. 9262. a. m.

AUTOMOBILES FOR SALE

Don't You Believe It? We're Sellin' 'Em and Cheap, Too! Save $100 to $1,000 "As Good as Gold"

Original Owner Cars IMMEDIATE DELIVERY

614 OTHER BARGAINS We've Got 'Em! ALL MAKES—ALL MODELS EASY CREDIT WE WHOLESALE

YOU CAN LOOK LOOK AND LOOK But You'll Never Find Any Newer Low Mileage Bargains Like These

164 CONVERTIBLES! Most Beautiful Convertibles in the U. S. A.

MORE For Your Money 25 YEARS This Same Location CITY 1718 SOUTH STATE OPEN EVERY DAY ALL DAY SUNDAY

CURTIS 7406 S. HALSTED No Lot—Showroom Display

CURTIS 7406 S. HALSTED

1940 Cadillac—7 Pass.

2525 S. Michigan-av.

41 CHEV. CONVERTIBLE

YOU GET $ $ $ $ $ VALUE AT 4849 N. WESTERN WHERE Good Cars Are Sold ON A Written Guarantee AT PRE-WAR PRICES

CONVERTIBLES

MOST CARS ARE EQUIPPED WITH RADIOS, HEATER, DEFROSTERS All Are Guaranteed ON A Written Bill of Sale FOR 30 DAYS MANY MORE TO CHOOSE FROM. All Makes!! All Models!! AND EACH CAR IS Honestly Advertised! AND Properly Priced! BUY AT 4849 N. WESTERN AND $ $ $ SAVE $ $ $ Open Eves. 'til 10. Sunday 'til 5. AT 4849 N. WESTERN

EGAN-PHILLIPS OFFERS Wholesale to Everyone DEALERS INVITED

CHEAP TRANSPORTATION

100 OTHERS HEATED SHOWROOM 2550 N. CICERO EVES. TILL 10—ALL DAY SUNDAY.

HEADQUARTERS FOR 1942 AUTOS OVER 200 TO PICK FROM

DEALERS WELCOME

WHOLESALE Out of Town Dealers! KELLEY CAR CO.

Chrysler '41 D. L., $1,375

STALLWORTH

STALLWORTH

FORDS—'41 AND '40 STATION WAGONS ORIGINAL BODIES; RADIO, HEATER; GOOD TIRES. LAWDER BROS.

Packard 1941 7 Pass. Sedan

FOR YOU!! AND YOU!! AND YOU!! IT'S UNIVERSAL America's Largest Wholesalers Now Opening Their Showrooms to the Public —500 CARS— Wholesale Prices

1938s—1937s—1936s—1935s 79 CONVERTIBLES 97—1942 MODELS UNIVERSAL MOTORS 2525 S. Michigan-av. EVES. TILL 9—ALL DAY SUN.

STOP!!! BUY HERE AND SAVE WHOLESALE RETAIL HEATED SHOWROOM

75 OTHERS TO CHOOSE FROM IMMEDIATE DELIVERY. 3315 N. CICERO OPEN EVES. AND ALL DAY SUN.

CLEARANCE SALE DEALERS WELCOME

80 MORE TO CHOOSE FROM CONSOLIDATED MOTORS 1150 W. JACKSON-BL.

CLUB COUPES AND CABRIOLETS

AMERICA'S OLDEST AUTO AUCTION HEALY MOTOR SALES 5951 S. STATE-ST.

WE WHOLESALE ONLY!

LA SALLE '40, $1,280

FELZ, 1132 DIVERSEY

Lincoln Z. '41, $1,490

FELZ, 1132 DIVERSEY

PRICES ARE LOWER AT 6111 S. HALSTED-ST. Take advantage of Chicago's largest and finest selection of 200 LIKE NEW CARS

150 OTHER CARS PERFECT AND GUARANTEED LIBERAL TERMS AND TRADE DOYLE'S (Est. 25 Yrs.) Open eves. till 10 All day Sunday. 6111 S. HALSTED-ST.

CLEANING HOUSE WHOLESALE and RETAIL IMMEDIATE DELIVERY

100 OTHER CARS IN HEATED SHOWROOM 4464 BROADWAY OPEN EVES. TILL 10—ALL DAY SUN.

"HEAD OF AUTO ROW" CORNER OF 22D & S. MICHIGAN MIDWEST OFFERS REAL VALUES CHICAGO'S FINEST CARS

MIDWEST 2201 S. MICHIGAN-AV. EVENINGS TILL 9. ALL DAY SUN.

325 USED CARS

STUDEBAKER, 26TH-MICHIGAN

STATION WAGON BODY

Plym. '41 5 Pass., $1,090

FELZ, 1132 DIVERSEY

PONTIACS

J. A. LAVERY MOTOR CO.

Pontiac '41s Close Outs

FELZ, 1132 DIVERSEY

STUDEBAKER—1940.

Stude. Champ. Coach '40, $695 BIRD-SYKES, 2235 MICHIGAN

WILLYS 1940 SEDAN WALTON, 2229 S. MICHIGAN

GENERAL MOTORS DEALER OFFERS YOU 100 Beautiful Cars EVERY CAR PERFECT WHOLESALE PRICES

ALL HAVE 5 GOOD TIRES HEATED SHOWROOMS PEOPLE'S PONTIAC 3152 Ogden at Kedzie Open eves. till 8—All day sun.

TRUCKS, TRAILERS AND TRACTORS

Immediate Delivery

LEWIS AUTO SALES

RUBY HAS THE TRUCKS

RUBY CHEVROLET

CLEARANCE SALE TRUCK BODIES

BX MACK

AUTO AND HOUSE TRAILERS

MOTORCYCLES AND BICYCLES

AUTOMOBILE LOANS

Auto & Truck Loans NO RED TAPE NO CO-SIGNERS CASH IN 10 MINUTES WINTER-HIRSCH

AUTOS TO RENT

INSTRUCTION

AUTOMOBILES WANTED

"See Me First" OR "See Me Last" TO CONVINCE YOURSELF WE PAY TOP DOLLAR FOR YOUR CAR, CALL MULBERRY 5800 OR DRIVE TO 3315 N. CICERO ASK FOR MR. PRICE. WE COME OUT.

TRY THEM ALL!! IF YOU CAN'T GET YOUR PRICE GIVE US A CALL ASK FOR MR. WHITE LONGBEACH 6636 4464 BROADWAY WE COME OUT OPEN EVES. TILL 10—ALL DAY SUN.

OUR PRICES ARE TOPS! CALL TODAY MR. THOMAS OF THE Chicago Automobile Appraisal Bureau LONGBEACH 9881 4849 N. WESTERN

GENERAL MOTORS DEALER BUYING 1,000 CARS We Pay Your Price WE NEED YOUR CAR ALL MAKES FROM '36 TO '42 CALL ROCKWELL 4060 OR DRIVE TO 3152 Ogden at Kedzie OPEN EVES. TILL 9—ALL DAY SUN.

LYNCH Has the Selection

15 CONVERTIBLES 75 OTHERS Most Cars Have Radios, Heaters Frank Lynch Buick, Inc. 5330 IRVING PK. MUL. 1800

NOTICE

VICTORY 2300 MR. BRADLEY

IF YOUR CAR HAS LESS THAN 25,000 MILES WE WANT IT AND WILL PAY EXTRAORDINARY PRICES WE CALL WITHIN 200 MILES. AMERICAN AUTO SALES CORP.

USED CARS WANTED TODAY BERKSHIRE 8585 TOP PRICES NO BICKERING

Call Columbus 8940 The Highest Cash C. W. Marquardt Co.

CASH! CASH! F-I-T-Z-P-A-T-R-I-C-K 8959 S. ASHLAND

SOUTH SIDERS

CHAPELL CHRYSLER

MECHANIC WANTS CARS

E. C. SCHNEIDER PAYS TOP PRICES

WILL PAY HIGHEST PRICES

KOLE MOTORS

FORDS ONLY—HIGH $ $ $ $ $

PONTIACS WANTED BITTERSWEET 7120

WANTED 100 BUICKS FOR 3 DAYS ONLY WE WILL PAY HIGHEST CASH PRICES '41-'40-'39-'38 Models Or any other make car WE COME OUT PHONE CAPITOL 1105 HUB MOTOR CO. 2473-91 MILWAUKEE

STUDEBAKER Pays Top Prices Reallocation Plan Sell Your Cars to Us and It Will Be Sold to Chicago War Workers Help Chicago Workers Go Over the Top STUDEBAKER SALES CO. OF CHICAGO 26th-st. and Michigan-av. CALUMET 6480

WE DON'T TALK HIGH PRICES WE PAY HIGH PRICES FULL VALUE FOR LOW MILEAGE CARS. WE SEND THE CASH CONVINCE YOURSELF LAWDER BROS. 6900 VINCENNES-AV. TRIANGLE 2500

MR. HENSEN SAYS: "Don't Give Your Car Away" SEE ME LAST! NATIONAL 0800 OR DRIVE TO 2550 N. CICERO

WHY take less TAUBER FORD DEALER Will pay top cash for any make or model 6035 Broadway (25 Years on Broadway) Longbeach 6860 OPEN EVENINGS TILL 10. ALL DAY SUNDAY.

WE WILL BUY YOUR CAR BY TELEPHONE SOUTH SHORE 7240 WILLIAM FEYERBEND MOTORS 7711 STONY ISLAND-AV.

WE WANT YOUR CAR FOR THE HIGHEST PRICE SEE THE "ORIGINAL" MR. PRICE AUSTIN 4955 4925 W. MADISON

GORDON BUICK WILL PAY HIGHEST PRICES 6637 S. WESTERN PROSPECT 0500

Cadillac Motor Car Div. WILL PURCHASE FOR CASH ALL MAKES AND MODELS CADILLAC GENERAL MOTORS CORP. 2301 S. Michigan Cal. 4141

PACKARD PAYS HIGHEST PRICES FOR LATE MODEL PACKARDS 24th and Michigan Cal. 7400

$ MR. EDWARDS $ $ PREMIUM CARS $ $ FAIRFAX 3200 $ $ 7107 STONY ISL.-AV. $

WE PAY HIGHEST PRICES FOR YOUR CAR

PAYS TOP PRICES Mr. Wix PROSPECT 9500. BRAUD, 6647 S. WESTERN 1902-1942

Oldsmobiles Wanted

A Safe Place to Sell

BRADY HEMLOCK 6400 NEEDS CARS FOR WAR WORKERS PAYS BEST PRICES 6323 S. ASHLAND OPEN EVES. TILL 9—ALL DAY SUN

M-U-R-P-H-Y "THE SMILING IRISHMAN" OFFERS YOU 1. Our top price first 2. No bickering 3. Courteous treatment 4. Fair dealing BERKSHIRE 6600 2650 N. CICERO ESTAB. A QUARTER OF A CENTURY

I'LL COME OUT ANYWHERE Your Price—Or no Deal '36 to '42s 801 S. Western Mr. Stewart Phone SEELEY 0607

WORLD'S LARGEST FORD DEALER is buying cars for our southern stores (Coast to Coast Connections) PAYING HIGHEST PRICES ESTEBROOK 2226 4655 WASHINGTON

SWEETHEARTS . . . ONLY! JUST CALL Mr. Neidlinger SAGINAW 1664

PETERSEN STILL PAYS HIGHEST PRICES FOR YOUR CAR ALL MAKES AND MODELS. 1935s to 1942s AUTHORIZED CHEVROLET DEALER. Petersen Chev. Vic. 6500 2401 S. MICHIGAN-AV.

THE HIGHEST PRICES '36 TO '42 CARS UPTOWN MOTORS LON. 9172 4859 BROADWAY. AUTHORIZED GEN. MOTORS DLR.

YOUR CAR WANTED TODAY! PENSACOLA 4011

MR. GREENE Will Top Any Offer FOR YOUR CAR Phone Pensacola 6070 AND BE CONVINCED!

Call Radcliffe 3460 Any Make—'32s to '42s 7416 S. HALSTED Call Radcliffe 3460

JESSE M. CHASE

JAMES F. GOODWIN 5725 BROADWAY LON. 1300

NICKEY CHEV.

BUSINESS OPPORTUNITIES

AGENCY WANTED

LABELS

Distributors MAN WITH CAR

WORK WANTED FOR HEAT TREAT

WORK WANTED

STORE AND BAR FIXTURES

ARTS AND ANTIQUES

—LOANS—PERSONAL & BUSINESS—
—Personal, Property, Salary—

L O A N S

$25-$100-$200-$300
Your Signature Only Can Get You $300 or Less Today at LOCAL LOAN On First Call

Save time by phoning for your signature loan before you stop in. Come in or phone. [illegible] one-visit service for all employed women and men. Come in or phone.
UNDER STATE SUPERVISION
OPEN DAILY UNTIL 5:30, 1 O'CLOCK SATURDAYS
LOOP OFFICE
7 W. Madison, at State, RANdolph 8400
NORTH SIDE
1212 N. Ashland at Milw. BRUns. 3100
3211 N. Central at Belmont. AVE. 1400
4013 Milwaukee at Cicero. AVE. [illegible]
4802 N. Western at Lawrence. LON. [illegible]
SOUTH SIDE
4658 S. Ashland at 47th. YARds 4870
6319 S. Halsted, at Green. ENG. [illegible]
7 S. Halsted. RAD. 4500
11504 S. Michigan. PULlman [illegible]
WEST SIDE
3 N. Ogden. SEEley 3700
[At Madison and Ashland]
1 S. Pulaski at Madison. KEDzie [illegible]
[Oak Park phone Euclid 6163.]
4800 W. Cermak. ROCkwell 5000
[Cicero phone Cicero 6210.]
LOCAL LOAN CO. FOR ACTION

3 WAYS TO GET A $100 LOAN

Short of cash? Get a salary, car or furniture loan at Household. No endorsers or guarantors required. A $100 loan may be repaid in 12 monthly installments [illegible].

CASH LOAN Choose a monthly paymt. plan

YOU GET	3 pay-ments	4 pay-ments	6 pay-ments	9 pay-ments	12 pay-ments
$ 25	$ 8.85	$ 6.73	.....	.....	.....
50	17.69	13.46	$9.24	$6.43	$5.03
75	26.54	20.20	13.86	9.65	7.55
100	35.38	26.93	18.48	12.87	10.07
125	44.18	33.63	23.08	16.06	12.56
150	52.98	40.31	27.66	19.23	15.04
200	70.53	53.66	36.78	25.56	19.96
300	105.62	80.29	55.00	38.16	29.76

Payments include charges at Household's rates of 3% per month on that part of a balance not exceeding $100 and 2½% per month on that part of a balance in excess of $100. This rate is less than the lawful maximum on loans of more than $100.
LOOP OFFICES.
5 S. Wabash, 13th fl. STA. 0151
36 S. State, 16th fl. FRA. 0884
100 W. Monroe-st., 7th fl. STA. 1777
111 W. Washington. R.253. FRA. 1082
NEIGHBORHOOD OFFICES.
2800 Milwaukee-av., 3d fl. CAP. 3440
4704 Irving Park, 3d fl. PEN. 4570
3150 Lincoln-av., 2d fl. LAK. 8844
1737 Howard-st., 2d fl. ROG. 8320
4554 Broadway, 2d fl. LON. 7163
11106 S. Michigan, 2d fl. COM. 3880
6225 S. Ashland, 2d fl. HEM. 4510
2355 W. 63d-st., 2d fl. REP. 4472
6856 S. Halsted, 2d fl. ABE. 4060
841 E. 63d-st., 4th fl. PLA. 8360
9204 S. Commercial, 3d fl. SOU. 0103
1 N. Pulaski [Crawf'd].5th. KED. 0704
Cicero, 6012 Cermak-rd., 2d. CIC. 6400
Oak Park, 1140 Lake-st., 3d. EUC. 503
Chicago phone, Austin 0474.
HOUSEHOLD FINANCE CORPORATION.

ANY MAN or WOMAN
single or married, who is employed, can borrow from $10 to $300 from us without delay.
WE ALSO OFFER
SHORT TERM LOANS
TO TIDE YOU OVER UNTIL PAY DAY
WE FINANCE
COAL PURCHASES
BUSINESS COURSES
TECHNICAL COURSES
TOOL PURCHASES
or other necessary purchases or past due obligations. Monthly payments. Dates and amounts of payments to suit your convenience. Private interview rooms.
FAMILY LOAN CORPORATION.
LOOP.
202 S. State-st., cor. Adams, Century Bldg., Rm. 301. Telephone Wab. 2994
LOGAN SQUARE.
3147 W. Logan-blvd., cor. Kedzie, 2d fl., near "L" Terminal. SPAulding 4100
NORTH SIDE.
6349 N. Western-av., cor. W. Devon, Rm. 206 Devon Bldg. Tel. BRI. 4121
WEST SIDE.
4806 W. Madison-st., nr. Cicero, next to Walgreen's. Tel. MANsfield 4211
SOUTH SIDE.
758 E. 79th-st., cor. Cottage Grove-av., Rm. 206, 2d floor. RADcliffe 6500
SOUTH CHICAGO.
9113 S. Commercial-av. [opp. Goldblatt Bros.], Lincoln Bl., R. 10. REG. 6220
BLUE ISLAND.
13018 S. Western-av. DIAL Operator. Blue Island 86.

LOANS
$20-$100-$200-$250 or More
Loans made on your auto, furniture, or just your signature. To single or married men and women. Both office and factory workers. Monthly rates 3% on balance of $150 or less and 2½% on any part of the unpaid balance over $150. Just stop in, write, or phone and tell us how much you need and when you want it.
$20 for 30 Days Cost 60c
COMMONWEALTH LOAN CO.
4803 LINCOLN-AV., corner Western at Lawrence, R. 208. LONgbch. 3456
3166 LINCOLN-AV., cor. ASHLAND at Belmont, R.224. BITtersweet 3360
4013 MILWAUKEE-AV., cor. Cicero at Irving Pk., R. 307. AVEnue 0443
1791 HOWARD at CLARK, R. 312, ROGers Park 0754
6352 COTTAGE GROVE-AV., at 63d, Room 200 HYDe Park 3675
936 WEST 63D-ST., at Sangamon, Room 1. ENGlewood 1711
1 N. PULASKI [Crawford] at Madison, R. 415. VAN Buren 5040
137 N. MARION-ST., at Lake, Rm. 204. Chicago Phone, AUStin 1614 Oak Park. VILlage 6886
6428 W. CERMAK RD., nr. Ridgel'd, Chicago, Ph. LAW. 2882. BER. 371

SALARY LOANS
$25 TO $300
ON YOUR OWN SIGNATURE
to employed men and women. Arranged while you wait.
WE SPECIALIZE IN LOANS
to civil service and government employes. Immediate service.
AUTO LOANS
No insurance required.
FURNITURE LOANS
No deductions.
Money same day you apply. Convenient Monthly Payments. Phone Your Application.
IMPERIAL CREDIT CO.
LOOP:
8 N. Dearb'n at Madsn..2d fl. Fra. 6141
SOUTH:
6317 Halsted, nr. L sta. Eng. 4010
3200 W. 63d-st., at Ked..2d fl. Pro. 6600
WEST:
7 So. Pulaski, at Madison. Nev. 7060
NORTH:
1548 Belmont at Ashld., 2d fl. Wel. 6700
4802 Broadway at Lawrence. Lon. 5188

MONEY
TODAY OR TONIGHT
Salary, Auto, Furniture Loans
To employed men and women, including Civil Service Employees.
CITIZENS LOAN CORPORATION
5 E. Jackson WAB. 5600
At State.
5967 W. Madison AUS. 7300
At Austin.
3401 Diversey SPA. 4300
At Kimball.
749 W. 63d NOR. 5700
At Halsted.
1608 W. Belmont LAK. 7300
At Ashland.
6240 Cottage Grove FAI. 0600
At 63d-st.
6708 Stony Island BUT. 8700
At 67th-st.
Neighborhood Office Open
Every Eve. to 8 P. M.

WHEN IN NEED OF Financial Assistance SEE
L. T. BAKER AND CO.
30 W. WASHINGTON, SUITE 1407. RANDOLPH 6151
LOANS UP TO $300
ON YOUR SIGNATURE ONLY.
COURTEOUS. CONFIDENTIAL. FRIENDLY. RELIABLE SERVICE.

—LOANS—PERSONAL & BUSINESS—
—Personal, Property, Salary—

Special Loan Service for Folks in a Hurry
No Fussing Around
Just come in, or better still, apply by phone. Call us, then make one visit to get the money. You'll get prompt, courteous attention [illegible].
Sensible Cost
Loans are made on signature, furniture, or auto, without involving others. [illegible] Let us serve you.
MONTHLY PAYMENTS.
[illegible]
Above payments cover everything, including charges. [illegible] monthly on [illegible] to $150, 1½% [illegible]. Charge is less than the lawful maximum [illegible].
Personal Finance Co.
160 N. La Salle, Rm. 1100. RAN. 3333
[illegible] Park 1471
[illegible] RAD. 8225
[illegible] REP. 7229
[illegible] LONgbeach 1321
[illegible] LONgbeach 4090
[illegible] PAL. 0989
4005 W. North. CAPitol 0700
[illegible] NEvada 2134
1118 Lake, 2d fl. AUS. 2121 VIL. 4500
5044 W. Cermak-rd., 2d fl. CIcero 666
[illegible] ROCkwell 4848
EVANSTON.
State Bank & Trust Bldg., 2d fl. R. 306
SHEldrake 9339 GREenleaf 3200

Prompt-Confidential Personal Loans
$25.00 to $300.00
SALARY LOANS made to both men and women, single or married, steadily employed [illegible].
ALSO FURNITURE AND AUTO LOANS
You may borrow $25 to $50—or as much as $100, $200, $250, or more.
NO EMBARRASSING INQUIRIES.
IF YOU NEED CASH UP TO $300
COME IN OR PHONE
CENTRAL 4733
C. C. ERD
7 S. Dearborn-st., Suite 616
55 continuous years of service.

SOUTH SIDERS
Don't Lay Off Work to Borrow Money. Save Time and Money by Calling:
REGENT 5600
DAY OR NIGHT UP TO 8:00 P. M.
JUST ASK FOR MISS LYNCH. THE GIRL WITH THE SMILE. SHE WILL RUSH YOUR CALL THRU.
ANY AMOUNT UP TO $300
Mutual Loan Company
THE OLD LANDMARK AT 79TH AND STONY ISLAND. TELEPHONE REGENT 5600.

The Name You Should Remember.
T. B. WARD, INC.
WHEN YOU NEED CASH QUICKLY. SEE US TODAY
8 S. DEARBORN RAN. 2060
ESTABLISHED 1901.

Business Loans
$300 TO $100,000.
F. Boland, 9 W. Washington. Fra. 1966.

—FINANCIAL—

GET OUT OF DEBT!
$500 in debts cost only $3.80 per mo. MORGAN CREDIT ADJUSTMENT CO. 20 West Jackson-blvd. Wabash 5487

Heirs—Cash for legacies, trusts, claims. Probate Fin., 155 N. Clark. Cen. 2022

—PERSONAL—

Ole G. Halvorsen, or owners of Halvorsen Patents on propellers for brine agitators, contact Mixing Equipment Company, 1024 Garson-av., Rochester 9, N. Y. Attention E. S. Bissell. Purpose—to discuss making these articles.

COLEMAN, Andrew, aged 48; Ephraim, aged 46, or Ida, their mother. It will be to your advantage to communicate with Smith, c-o Peoples-Pittsburgh Trust Company, Pittsburgh, Pa.

Have sold my sausage route; respon. only for debts contracted by me, up to and includ. Sat., April 8, 1944. John W. Walas.

Have taken over rmg. hse. at 1312 N. La Salle—Not resp. for any debts other than my own. Evelyn Paulson, 1312 N. La Salle.

Purchased tavern at 3608 W. Chicago —Not responsible for debts contracted by any one but myself after April 15. Albert Sarno.

Have sold Surf beauty shop. Responsible for my own debts only. Florence Carrie, 330 N. Austin-blvd., Oak Park.

Sold La Roy's Flowers—1771 Wilson. Responsible for my own debts only. Roy W. Anderson, 4807 N. Hermitage.

Not resposible for debts contracted by any one other than myself. Stephen Krawchuk, 3602-04 Lincoln-av.

Persons witnessing accident March 17, Jackson-Oakley, 10:40 p. m., woman struck by P. O. truck, call Sta. 4880.

Mrs. Linda Clow must call for pers. effects within 30 days or same will be sold for chgs. due. Hotel Sovereign.

Have purch. Jules Beauty Salon, 313½ N. Austin-blvd. Not resp. for debts prior to April 1. Mrs. C. La Paglia.

Sold Plotnick's greasing station April 10. Respons. for my own debts only. Herman A. Plotnick, 414 S. Hamlin-av.

Not responsible for any debts other than my own. Frank Leluan, 831 N. Marshfield.

Not responsible for debts contracted by any persons but myself. Charles Kubin, 5539 S. Hoyne.

Not resp. for any debts contr. by any one but myself after April 13, 1944. Joe Schumir, 1101 S. Whipple-st.

Frances—Please come home. Wire for money. Think of Anne. Charles.

Responsible for my own debts only. Stanley Raidis, 4315 Princeton.

Responsible for my own debts only. William B. Manning, 3014 Wabash-av.

SHERRY—Please call Rockey, Lincoln 9690. WISCONSIN.

Responsible for my own debts only—Chas. J. Siebert, 3039 E. 91st-st.

Responsible for my own debts only. T. W. Borkstrom, 1400 E. 53d-st.

Responsible for my own debts only. Anna O. Taylor, 6132 Kenwood-av.

Dick—Come home. Wire or call for money.—Mill.

Not resp. for debts other than my own. William Martorelli, 3526 W. 61st.

OFFICE FURNITURE AND DEVICES

Good, used desks, chairs, B-label safe; 16 dr. 5x8 and 4x6 Kardex files, add. mach., calculators, steel folding chairs, 10 ft. wal. dir. table and chairs. Business Furniture Co., 172 W. Monroe.

Monroe elec. calc., Victor port. adder comptometer, Marchant elec. calculator, Burroughs electric adder. Web. 4834

BUY OR SELL—SAFES, VAULT DRS., MONEY CHESTS. MOSLER SAFE CO., 214 W. JACKSON. RAN. 0211.

DESKS, chairs, tables, files—Bargains. GEISER, 130 W. LAKE. DEA. 3788.

ADDING and CALCULATING MACHS. FOR SALE or RENT. WABASH 3335.

Executive desks, files, storage cabinets tablet arm chairs. Harrison 6450.

Sundstrand add. machs., comptometers, calculators, desks, chairs. Aus. 8888

Wanted—Adding machine, calculator and typewriter. Dea. 7897.

Typewriter for sale—In gd. cond. 1514 Fullerton-av. Diversey 6884.

WANTED—TYPEWRITER AND ADDING MACH. ANY KIND. MON. 1237.

3 STEEL STORAGE CAB.—78x36; LIKE NEW. 188 RANDOLPH, R. 207

Steel shelving partitions, lockers, furn. CENTRAL, 20 W. Hubbard. Del. 8495.

ADDING MACHINES — NEW; USED 223 W. Jackson, Rm. 807. Wab. 4679.

Used office furniture, desks, chrs., etc. Kendrick, 218 W. Jackson. Cen. 4324.

Kardex, Acme files, add. machs., desks, chairs, dictaphones. 233 W. Lake-st.

Remington Rand portable—Like new; $60. Address P 196, Tribune.

Hand operated mimeograph machine and billing machine. Kedzie 2304.

—TRAVEL—

WEST—FREE MLS., FREE PILLOWS
EAST—FREE PILLOWS, NO MEALS

	O. W.	R. T.
LOS ANGELES	$34.85	$58.40
San Francisco	35.50	59.50
St. Louis	3.95	5.95
Dallas	13.20	22.45
Oklahoma City	11.05	18.80
New York City	12.05	19.75
Phoenix	29.95	53.40
San Antonio	19.25	34.65
Pittsburgh	6.60	11.90
Boston	14.25	23.90

ALL AMERICAN BUS LINES.
MAIN DEPOT AND TERMINAL
514 S. WABASH. Wabash 8200
TICKET OFFICES:
4762 South Park. Drexel 3888
174 N. State. Dearborn 9407
Hammond Bus Depot. Hammond 3390

Lady returning to California would like to drive auto; expert driver; local refs. Have return train reservations, Apr. 17. Phone Superior 2866.

Will take passengers to Phoenix, Ariz. Sh. exp. 7223 Chestnut. Hammond 3947M.

Lady wants ride to Los Angeles with lady who is leaving immediately. Seeley 5494.

Driving Los Ang.—May 1 or sooner. Take 1-2. shr. exp. Ber. 7736.

Want transp. to Charleston, S. C.—Leave on or nr. 19th. Div. 4617. 12-9.

Leav. Sat. for Los A. and San Francisco—Take 1 or 2; refs. Del. 7722.

Man driving to Los Angeles, 'Frisco, and Portland. Lon. 9060. Rm. 206.

L. A., Hollywood, Long Beach, Cal. At once. Take 4. Dre. 4776. Atl. 9639.

FREE RIDE in exch. for helping drive Los Angeles; refs. Dor. 0377.

—EMPLOYMENT AGENCIES—MEN—

HEAD ACCOUNTANT
West side manufacturing co. Permanent post-war future assured.
START $4,200.00
ASSISTANT COMPTROLLER.$350 mo Mfg. co. experience. Age 40 to 45. General accounting detail.
GENERAL ACCOUNTANT ......$300 Age 38 to 45. Mfg. co., analysis & procedure work.
3 AUDITORS ....$300 TRAVEL & INTERNAL. Large corp. experience. Under 45 yrs. Loop.
8 ACCOUNTANTS ....$225-$250 With some mfg. or public exper. Start as assistant to comptroller.
2 ACCT. CLKS.-JR. ACCTS.Start $200 Learn budget and accounts payable work. Mfg. co. North side.
2 RESTAURANT MGRS.
Under 40 years. Large private setup. $4,000.00 YEAR.
STENO.-SECY.—Executive offices.$200
ORDER DEPT. EXPEDITOR ....$200 Young man to follow, trace shipm'ts.
GENL. OFFICE CLERK ...$175-$200 Keep sales records—purchase detail.
CLERK ....$200 Use comptometer. Figure raw materials, etc.
3 OFFICE MEN ....$175 Draft exempt. Learn bond business.
2 JR. CLERKS ....$175 Age 21 to 25. 4-F. Learn inventory control, accounting dept.
—CHEMISTS—
We have a dept. devoted exclusively to the placement of men in the chem. field. We are the recognized source of chemical help in the middle west. Many excellent opportunities await you—stop in today and see TOM COFFER.
MOLENE
105 W. ADAMS. AND. 4424.

CAFE MGR., LARGE ORG..$4,000
YOUNG MEN TO TRAIN
Jr. Execs. Mdsers. All lines..to $3,000
20 SALESMEN
Hd. lines. Adv. New Co. 28-40.+$3,000
ACCOUNTANT, ASST. TO PRES., Systems, cost exp.; 38-45 .....$5,000
COPYWRITERS, MECH. ..$5,000
PLANT PROTECTION MGR.to $6,000
METHODS, OFFICE PROCED. .$3,600
BUDGETS, BUYING OFFICE....$4,200
CLERICAL SUPERVISOR $3,600
6 ACCOUNTANTS ...$3,000 to $4,800
4 COST ACCOUNTANTS $3,000
SALES ENGR., PLASTICS $5,000
SALES, MEDICAL DETAIL $3,000
SALES FOOD, CAR FURN. $2,700
MDSERS., ALL LINES..$3,600-$6,500
CHEMISTS, viscous, resins $3,600
CHEMISTS, plating $3,300
2 M. E. MACHINE design, dev.$5,070
METHODS, PROCESS ENGR. ...$5,070
2 MECH. MACHINE DES'RS....$4,385
2 MECHANICAL DRAFTSMEN..$3,718
MECHANICAL DETAILER.........$2,600
TIME STUDY TRAINEE $2,600
DRAFTSMEN—Any experience.....Top
CHIEF INDUSTRIAL ENGR. $7,200
ESTIMATOR—JOB SHOP.........$6,500
ASST. CHIEF INSPECTOR.........$5,000
ARCHITECT—About 35.............$4,200
Inspectors, Precision, $1.50+
DRILL PRESS set-up man......$1.35+
FACTORY HANDYMEN..$1.00-$1.20+
LIC. ENGINEER—Nites...........$1.01+
Electrical maintenance............$1.07+
Millwrights.$1.08+ | Guards ....80c+
Pipefitter ..$1.08+ | Watchmen $38
Lathe ....$1.40+ | Frt. elevator..$145
"MONARCH"
19 WEST JACKSON-BLVD. TELEPHONE WABASH 6911.

SALES MGR., $20,000
Engineering background required in the mfr. of producers' metal parts.
PLANT MGR.-CHEM. ..$20,000
COMPTROLLER $15,000
CHIEF PROC. ENGR.$10,000
8 PROJ. ENGRS....$5-$7,200
2 METHODS ENGRS.$5-$7,000
4 SUPERINTENDENTS
Auto. screw prod., $7,500; gen. supt. metal mfg., $6,000; tool room supt. $6,000; Grey Iron Foundry, $5,000.
2 CHIEF ENGINEERS .....$5-$10,000
RESEARCH DEVEL. ENGR. $7,200
PROD. CONTROL ENGR. $7,200
INDUSTRIAL ENGR. $6,000
3 PLANT ENGINEERS $5,400
MACH. SHOP ESTIMATOR $5,200
SHEET METAL FOREMAN $4,800
TIME STUDY ENGRS. ....$4,000+
PURCHAS. AGT.—Metal mfg. $6,000
DRAFTSMEN-DESIGNERS.
Tool and machine design. Splendid post-war outlook ...$3,000-$6,000
ADVERTISING MANAGER $6,000
PHARMACEU. SALES. Exp.+$2,600
SALES—Many positions.$2,400-$5,000
OFC. MGR.-ACCT., $5,000.
COMPTROLLER: Chi. Mfr. $7,000
ACCOUNTANT: Cost, payroll ..$5,200
CORRESPONDENT: Export $4,800
GENL. ACCOUNTANT: Loop $4,000
2 TRAFFIC MEN: Chi. Mfr. $3,000
CONTRACT NEGOTIATOR $4,200
YNG. MAN. OFFICE: Age 22..$2,100
20 Electricians, South, $1.20
INSPECTORS, DAYS, NITES, $85 WK.
STA. ENGINEER, LOOP, $190 MO.
Carpenter..$55 wk. | Guards $157.50
Plant Maint.$1.25 | Crane Oper. ...90c
Bartend. .$160.r.b. | Lock.R. $100.r.b.+
W-A-B-A-S-H
15TH FLOOR. 202 S. STATE.

BUSINESS MEN'S
Clearing House
209 SO. STATE. HAR. 7027
Sup. mch. shop, post-war. Chg.$6-7,200
Training dir., shop and ofc...to 6,000
Lawyer, RR; ISC; traf., rates..to 6,000
Ind. engrs., Chicago....................6,000
Draftsmen 3,700
Buyers and asst., merchand., Chgo.???
Stock record clerk.......................2,600
Cost clerk, Jr. 2,100
Dispatch clerk 2,100
ACCOUNTANTS
Immediate Openings
EXECUTIVE—COST—GENERAL
FEDERAL TAX, SR.'S, JR.'S, ETC.
Salaries $2,100-$7,500 Up.
WE INVITE qualified SALES and ADV. men seeking better positions to see us today. Present openings include: Sales mgrs., $5,000-25,000; adv. pos., to $8,000; jr. slsmn., to $5,000.
TRAV. AUDITORS, $3,600
INVENTORY-STOCK RECORDS, $250.
SALES CORRESP., PROM., $275.
OFFICE MGR.-ACCTANT., $3,600.
CHEMISTS
RESEARCH, DEVELP., PH. D., $5,000.
PROD. CHEM., PHRML. EXP., $4,000.
CONTROL CHEMIST, $220.
5 JR. CHEMISTS, $175-$200.
INDUS. PAINT SALES, $3,600
SPEC. SALES, DLRS., WISC., $3,000.
FOOD SALES, CHAINS, JBRS., $3,600.
Sales, 4-F's, 1-C's, or 38-50. $200-$250.
SALES ENGRS., $4,200-$5,000.
INDUST. SALES, WILL TRAIN, $250.
S-H-A-Y
30 W. WASHINGTON. CEN. 9800.

TRAINEES, $3-$4,000
ASST. OFFICE MANAGERS.....$3,000
Salesmen—Any age ......$2,500-$6,000
Engineers—Any exp. ....$4,000-$10,000
Ofc. mgr.....$4,500 | Interviewers.$3,000
Acctg. ....$5,000 | Traffic $3,000
CLERKS, $250
Stock rm......$220 | Credit asst. ...$190
Drafting ....$350 | Corresp. $220
SUPERVISORS—ANY AGE $250
LIGHT FACTORY—ANY AGE......$60
CENTURY 30 E. ADAMS. STATE 0980.

Executive vice pres. $12,000
General manager—Mfg. $15,000
Works Manager.....................$12,000
Sales Mgr.—Quality goods......$15,000
2 Advertising Mgrs.....$7,000-$12,000
Many other openings for works managers, superintendents, metallurgists, chemists, industrial engineers, time study men, chief mechanical engineers, purchasing agents, personnel managers, comptrollers, auditors, and accountants at top salaries. Write for application. HARRISON Personnel, 20 W. Jackson.

FINANCIAL PERSONNEL
39 S. LA SALLE. FRA. 2058.
Trust assistant ....Open
Municipal bond trader..........to $6,000
Security analyst, bank $4,500
Statistician, invest. exp......to $5,000
Credit man, bank $5,000
Bond salesman, bank $4,500
Discount teller $3,000
Assistant cashier, sm. bank..........$2,700
Bank guard, tall $1,800
Sr. messenger, und. 80 ....$1,600

ENGINEERS
INDUSTRIAL ENGRS. ....$350-$600
Employer Interviews here.
DESIGNERS—Heavy mach. $4,800
STRUCT. DRAFTS—BRIDGES..$3,300
DESIGNERS—Auto. machy.......$5,200
METALLURGIST—Non-ferrous..$3,600
AMERICAN ASSOC. OF ENGRS.
8 S. MICHIGAN. RANDOLPH 9085.

INSURANCE—Cas. Undtr..$400
INSURANCE—Fire Undtr..$400
INSURANCE—Cas. Sp. Agt.$350
INSURANCE—I. M. Super..$350
INSURANCE—Pay roll Sup.$300
INSURANCE—Life Salesm..$300
INSURANCE—Safety Eng..$300
INSURANCE—Fire Bookpr.$250
FERGASON PERSONNEL.
166 W. Jackson-blvd. HAR. 9040.

3 AUDITORS, $5,000.
Fountain supervisor.......$50+car exp.
SALES—Food; excellent proposition.
OLDER MEN—Clerical work.......$50
SUPT. OF SERVICE..................OPEN
ASST. HOTEL MANAGER.........OPEN
Bkkper. ....$300 | Cost clerk.....$250
Field audit......Open | Chief eng.......Open
SHAY, 1009 N. State. Del. 7400.

3 HEAT TREAT FOREMEN
Salary ....$350+bonus+O. T.
CASTLE-BARTON,
Harrison 9800. 220 S. STATE.

OCCUPATIONAL
ACCOUNTANTS, CREDITS, SALES, TRAFFIC, CHEMISTS, DRAFTSMEN, ENGINEERS TO $6,000.
310 SOUTH MICHIGAN-AV.

KITCHEN JOBS
Top wages. 538 S. Dearborn. See Mauer
Painters....$16 day | Engr. $57
Fry cook.........$55 | Fireman $56
Chef ....$75 | Shop, handy.....$72
BUSCH AGENCY, 184 W. Washington.

Jap American, no exp., 90c.
Lic. eng. $200 r. b. | Water tendr. $1 hr.
Chef., htl. $300r..b. | Chef, rest. ....$80.r.
Modern, 21 E. Van Buren.

EXECUTIVES!
Telephone Mr. McCoy, Randolph 3221.

—EMPLOYMENT AGENCIES—MEN—

PAINTERS—UNION OR NON.
FACTORY MAINTENANCE ....$1 HR.
GUARDS—WHITE OR COLOR....$160
COLORED TRUCK DRIVER $47
WHT. OR COL. LRN. TRAD.$45-$50
AMER.JAP., LRN. TRADES.$45-$65
JACKSON, 24 E. VAN BUREN

—EMPLOYMENT SERVICE—MEN—

LOOP AGENCY
"Chicago's Largest"
FREE EMPLOYMENT SERVICE
ALL JOBS ABSOLUTELY FREE
EMPLOYER PAYS ALL FEES
NO STRINGS ATTACHED.
NO HIDDEN CHARGES.
PLACEMENT CLK.
CHICAGO'S BEST
CLERICAL DESK
CHIEF INDUSTR. ENGRS.$7-10,000
TIME STDY. Engs.—Jrs., Sr. To $7,000
TOOL DESIGNERS ....To $7,000
ELECTRONICS ENGRS. ....To $6,000
DRAFTSMEN—Any type exp.To $5,200
MKT. RESRCH. MEN—Cons. To $5,000
COST ACCOUNTANTS .....$175-$275
AUDITORS—Internal-external ..$250+
ASST. PURCHAS. AGENTS...To $250
TIMEKEEPERS—Gd. figures $200
ADJUSTERS—To learn $175
F. C. BOOKKEEPERS.......$175-$250
ORDER CLERKS—Any exp. $175
SHIPPING CLERKS—Any ages..$200
OFC. MESSENGERS—Old. men..$150
LOOP AGENCY
28 EAST JACKSON
WABash 0-5-5-5.

NO FEE CHARGED AT ANY TIME
PHONE WABASH 3301
PURCHASING AGENT $300
GEN'L ACCT. $275
COST ACCT. $300
ACCT., INS. EXP. $250
CLERK, READ BLUEPRINTS. .$200
PRODUCTION CLERKS.$175-$225
MECH. ENGINEER.................$400
MACHINE DESIGNERS $400
CHIEF INSPECTOR $400
MACH. SHOP FOREMAN....$125 wk
SHEET METAL FOREMAN..$100 wk
LABORATORY ASST. ....Open
5 SHIPPING CLERKS...........$45-$55
LAYOUT MEN—Read Prints..$1.25 hr
WELDERS—ARC ....$1-$1.25 hr
EXPERIMENT MACH. SHOP.$1.15 hr
500 Machine Shop Jobs...85c up
ASSEMBLERS ....90c-$1.10 hr
LEARN GOOD TRADES..........90c hr
MACHINISTS ....$1.55 hr
Lots of Country Club Jobs Open
FREE SERVICE
Costello & O'Donnell
202 SO. STATE-ST. SUITE 424

NO FEES
ON THESE POSITIONS
Empl. Pays. Absolutely Free to You. Har. 6520
34 DRFTSMN. & DESIGNERS
rate range from $2 to $3 hr. with monthly base...$250-$500
HEATING ENGR. & ESTIMATOR
OPERATE OWN DEPT....$5,000
PRODUCTION MGR. $5,000
MACH. SHOP SUPERVISOR......$80
6 SALES ENGRS. MECH.
Knowl. foundry equip....$7,000
FIELD, A-1 OLD LINE CORP. DIFFERENT TERRITORIES OPEN.
3 Punch Press Foremen..$350-$400
METALS PUR. AGT.........................$300
YOUNG CASHIER $150
CLERK TRAINEE $150
G. L. BKKPR. $200
SALES CORRESPONDENT $350
SALES CORRES. TRAINEE...........$160
ASST. HEAD BKKPR. $170
Stock Clerk, age 38 up....$1 hr.
"TRIANGLE"
202 S. STATE-ST. 4TH FLOOR

FREE EMPLOYMENT
NO CHARGE TO YOU
ACCOUNTANTS—SR., JR.
PAYROLL CLERKS—SR., JR., $250 up
TIMEKEEPERS, $250 up.
DRAFTSMAN, $250 up.
TRAINEES—for tool design, $1.40 up.
ELECTRIC MOTOR DESIGNER.
RADIO LAB. TECH.—no exp., $40.
TOOL INSPECTORS, $1.50+
BROKERAGE CASHIER—Salary open.
Employment Interviewers, $175.
REPAIR MAN—OFFICE MACH.
ASSISTANT FOREMAN, $200.
MECH. ENGR., PLASTICS, $350+
FREE PRINTING JOBS
COMPOSITORS, $100 WEEK.
CYL. MIEHLE, $100 WK.
PLATE MAKER, $125
Lino. ....Scale | Compositor $1.25
Vertical men and helpers .....$1-$1.25
COMPOSITOR HELPERS, $1.
Driver-Shipping Clerk, $55
Millwright .....$1 | Surf. grinder.$1.40
Welders ....$1 | Assemblers $50
Lathe ....$1 | Punch press. ..85c+
SHIPPING CLERK, $45-$55
REPAIR MACHINISTS, $1.25+
MEN, NO EXP., $45-$55.
Radio test ....$1 | Inspectors $1
Painters .....Scale | Crater ....$1+
LA SALLE PERSONNEL
334 S. WABASH—2D FLOOR
PHONE HARRISON 9810.

FREE JOBS
UP TO $70 PER WK. TO START. YOUR CHOICE OF WORK, LOCATION, AND HOURS. IMMEDIATE PLACEMENT.
AL HOWE
6237 S. ASHLAND-AV.
5640 W. 63D-ST.

—HELP WANTED—MEN—
—Men—Stores and Offices—

ACCOUNTANT—GENERAL
PROCEDURE ACCOUNTANT
CLERICAL WORKERS.
COST CLERKS
FILE CLERKS
JUNIOR PRODUCTION ENGINEERS
I.B.M. TABULATING MACH. OPER.
Stewart-Warner Corp.
2750 N. WOLCOTT.

Accountants—Public accounting concern desires experienced senior, semi-senior and junior accountants for permanent positions. Our employes have been advised of this advertisement. Address E S 463, Tribune.

Accountants—Firm of CPAs has openings for accountants of senior or supervisory grade, preferably CPA or cost experience. Salary range, $4,000-$6,000. Address H P 590, Tribune.

Accountants—General and cost work; trucking exp. preferred; good opport.; good salary; important war work. See W. S. Barranco, Liberty Trucking Co. 1401 W. Fulton, corner Lake & Ogden.

Accountants and systems men—C. P. A. firm; from 4-5 yrs.' public accounting or systems experience preferred; excellent opportunity; starting salary $275-$325 mo. Address E S 475, Tribune.

Accountants—Senior and semi-senior; permanent; for estab. CPA office; no traveling; give age, education, experience. Address H P 558, Tribune.

ACCOUNTANT—Sm. well estab. CPA firm requires services of senior or semi-senior; perm. position; excel. opp. Call State 9719.

Acct.—To assist C. P. A.; capable handle moderate size local accounts; perm.; good future. Address P 399, Tribune.

ADVERTISING DEPT.
Nat. magazine needs gen. clerk for misc. duties; 5 day wk.; will train; state age, salary. Address H M 77, Tribune.

ADVERTISING AGENCY
Men or boys, for messenger and mail rm. wk.; 5 day wk.; $110 mo. Rm. 1700 Palmolive Bldg., 919 N. Michigan-av.

ASST. TO THE PRESIDENT
Secy. small co. having except. poss. for post-war. Knowledge of civil engr. and personnel desired. State details. Address H M 73, Tribune.

ASST. FOR PURCHASING DEPT. and stockroom work. Prefer h. s. graduate. Must keep stock records accurately. Steady work; 5 day week 4th Fl., 817 W. Washington.

Assistant examiner or map clerk—With fire insurance Co. experience; desirable working conditions, location. Wrigley Bldg. Superior 0444.

Asst. mgr.—Family shoe store; splendid opportunity; guarantee good salary. R. & S. Shoes, 4713 S. Ashland.

ASSIST GROCERY MANAGER. Gd. pay. See Mr. Faino, 4874 Lincoln.

Asst. Floor Manager—Excellent opportunity. Address H P 125, Tribune.

Bank tellers or men with other bank training desired by fast growing loop bank; starting salary good; opport. for regular advancement. AMALGAMATED BANK, 111 S. Dearborn, cor. Monroe.

BANK POLICEMAN.
UNDER 60; PERMANENT.
DAYS—NO SUNDAYS.
UPTOWN NATIONAL BANK.
LAWRENCE-BROADWAY.

BANK TELLER—Expd. in banking. draft exempt; exc. opportunity.
Liberty National Bank
ROOSEVELT AND KEDZIE.

Billing Clerk—Essential industry. Permanent position; hospitalization insurance. Address H M 519, Tribune.

Bookkeeper—Except. oppor. in industrial plant for exp. man seeking postwar security and chance to head up dept. American Decalcomania Co., 4334 W. 5th-avenue. Kedzie 8144.

BOOKKEEPER
Old established local trucking co. wants exp. F. C. bkkpr.; idead working cond Give det. Address H P 200, Tribune

Bookkeeper—Preferably one with motor freight acctg. exp. Randolph 2890.

—Men—Stores and Offices—

Bookkeeper—If you studied accounting and feel capable of doing public acctg. work. Write giving full details and salary requirements. Address H M 589, Tribune.

Bookkeeper—With thoro knowledge of detail. Opportunity with public accounting firm. Salary open. Address H M 453, Tribune.

BOYS
Here's an oppor. to start a career for the future for general office work. Apply 3014 Civic Opera Bldg.

BOYS
Mail room work. Opp. to learn operation mailing machine. Starting sal. $103.50. Har. 4780, Ext. 155.

Boy or man—Wishing to learn the wholesale florist business. Apply Erne and Company, 1313 W. Randolph-st.

CAMERA SALESMAN.
One with knowledge of cameras and accessories. Excel. position. Apply Camera Dept.
CARSON PIRIE SCOTT.

CASHIER—TYPIST
West side currency exchange; no age limit. Nevada 1450.

CHAUFFEUR—4-F or man over draft age to work in clerical capacity and drive busy executive; post-war future. Give details of previous experience. Address H N 218, Tribune.

CIGAR CLERK
Opportunity for advancement. W. F. Monroe Cigar Co. [off.], 412 S. Wells.

Cigar clerks — Loop locations; good starting wage. Chance for advancement. Address H N 554, Tribune.

Cigar clerk—Exp'd; take charge of store; 5½ day; $45 to start. Del. 8132.

CLERICAL AND CASHIERING.
18 TO 50. GOOD HANDWRITING.
BRINK'S, INC., 711 W. MONROE.

CLERK—COST DEPT.
Young man, 18-22; draft exempt; must be good at figures; previous cost exp. helpful. Nr. Ashland and Lake Mon. 6868. Mr. Parks.

Clerk—Young man, draft exempt, for clerical work. Excellent present and post-war opportunity; office on west side; salary $35 to $40. Address H P 123, Tribune.

CLERK—Inventory and city order desk. With fine paper experience; write, give age and salary desired. Address H P 516, Tribune.

CLERK—Over 21, to work in liquor store part or full time. Polish speaking pref. No exp. nec. 1649 W.Division

Clerk—Machine shop experience; able to read blue prints; technical education; draft deferred; post-war opportunity. In reply state age and salary to start. Address H N 476, Tribune.

CLOTHING SALESMAN — Expd. in high grade lines. Good salary. Address H P 126, Tribune.

COLLECTOR AND CREDIT INV.
Under 45; good salary.
HOUSEHOLD FINANCE.
PALMOLIVE BLDG., 919 N. MICH. Room 2800. J. D. Smith. Whi. 7174.

Collector—Inside telephone work; expd. on retail professional accounts; oppor. for energetic, intelligent worker. 201 N. Wells, Rm. 1422.

COST CLERK
Defense plant; near loop; exc. trans.; post-war sec.; plenty of opp. for adv. Ph. Mr. Fargo, Che. 3200.

COST ACCOUNTANTS
Estab. firm doing 100% war work; perm. for post-war. Vandercook & Sons, 900 N. Kilpatrick.

COST ACCOUNTANT.
Supervise standard cost system with mfg. exp.; essential firm with A1 post war future. Call Mr. Charles. WABASH 3479.

CREDIT AND COLLECTION—In and outside; exp. not nec.; permanent; good future. Citizens' Loan Corp., 1608 Belmont. See Mr. Curwen.

DESK CLERK—Nights; good at figures; must type; hotel or hospital exp St. Luke's Hospital, 1440 Indiana.

DEPARTMENT HEAD
City order desk and order dept. work Office Supply Business. Central 4820.

ELEVATOR OPERATORS
Draft exempt; top union wages. See personnel manager, Rm. 262, Merchandise Mart. Whi. 4141.

FANFOLD BILLER
4 p. m. to midnite; time and ½ after 40 hrs. Call Republic 2107.

Freight rate clerks—Expd. rail or motor carriers; good sal.; perm. position. Calumet 7118.

Fur Estimator and Storage Man—Exp. to estimate fur remodeling and handle storage. Permanent. Apply by letter giving full details. Saks Fifth Ave., 669 N. Michigan.

FURNITURE SALESMAN
FULL OR PART TIME.
Good pay; pleasant place to work. Public Furniture, 3051 Lincoln-av.

Furniture Salesmen—Experienced and capable. Salary plus commission. Apply Ritter's, 2839 Milwaukee. Cap. 3779

General bookkeeper—Mfg. accounting and office detail exper. A position with a future; prefer party past 40. Engaged in defense work. Give refs., sal. des. Address H P 549, Tribune.

GENERAL CLERICAL WORK.
Filing, ditto and mimeograph operators; experience unnecessary; permanent positions; good salary. Write or call at
DELTA STAR ELECTRIC CO.,
2437 W. Fulton-street.

GENERAL OFFICE WORK
Able to type. Draft exempt. Harry L. Simon, 809 W. Madison.

GENERAL OFFICE WORK
Must be accurate with figures. 5 day week. Address E S 412, Tribune.

HABERDASHERY SALESMEN.
Apply Stylebilt Hilton Co., N. W. corner State and Jackson.

HARDWARE SALESMEN
ALSO STOCK MEN.
Retail-Permanent.
STEBBINS HARDWARE,
15 W. Van Buren, NEAR STATE.

INTERVIEWER
Experience in interviewing both factory and office help. Address H N 453, Tribune.

Inventory takers—For work on newsstands and bookshops; knowledge of bookkeeping required. Mr. Moran, 900 S. Clinton-street.

JANITORS
White, for loop bank; day or night shift; good wages; permanent jobs. Personnel Office, 230 S. La Salle-st.

JEWELRY SALESMAN—Expd.; steady employment; top wages, exc. working conds. Litt Jewelry Co., 210 S. State.

Kosher delicatessen clerk—Good hours and good pay. Bri. 2744. 1409 Morse.

Liquor clerk—Excel. oppor. for right party; salary plus comm.; days, no Sun. or hol. Call immediately. Malcy's Liquors, 50 W. Madison.

LIQUOR CLERK—EXPERIENCED.
Packages only. No Sun. Call for appt. Hixson, 1245 Wilson-av. Sun. 2084.

MAILERS — FOR ENCLOSING MAIL. Acme Letter Co., 531 Plymouth-ct.

Manager and buyer—Fruit dept., So. Side. Good salary. Expd. Che. 3555.

Man for stockroom of publishing house; no experience necessary; good working conditions. ZIFF-DAVIS PUBLISHING CO., 540 N. Michigan.

MAN—TO DRIVE TRUCK AND WORK IN STORE. 7827 S. HALSTED.

Man—To work in paint shop; white or col.; steady; $35. 3950 Milwaukee.

MEN—BOYS
NO EXPERIENCE NEEDED
Packers. Porters.
Weighers. Examiners.
Receivers. Stock Men.
Order Fillers. Messengers.
Utility Men. Mail Baggers.
Service Clerks. Dispatch Clerks.
Inventory Clerks. Warehouse Workers
ALDENS CHICAGO MAIL ORDER CO.
511 S. PAULINA-ST.

MEN—BOYS
Part time, evenings or days.
PACKERS SELECTORS
SHIPPING CLERKS STOCK MEN
BIN FILLERS ORDER CHECKERS
No exp. needed; we will train you. Call Mich. 6610 or apply at The Firestone Tire & Rubber Co. 1030 W. NORTH-AV.

Men—Retired or free; afternoons and eves.; interest in increasing their income as a theater checker; 3 to 5 days a week; salary basis. Apply 59 E. Van Buren, R. 709. Wab. 2267.

MEN OVER 50
Day or evening work.
WESTERN UNION TELEGRAPH CO., 417 S. LA SALLE-ST.

MEN AND BOYS.
Will teach you to operate small power driven addressing machines.
TIME, INC., 330 E. 22D-ST.

OFFICE MAN.
Experienced; good at figures; able to type. State age and salary expected. Permanent. Address H J 495, Tribune.

ORDER FILLERS AND PACKERS
Checkers Freight handlers
Stock men Shipping clerks
Janitors Truckers
Receiving clerks Messengers
Now is the time to get set for that
POST-WAR JOB
100 year old book, stationery house.
A. C. McCLURG & CO.
333 E. ONTARIO.

ORDER FILLERS, STOCKMEN, PACKERS—ESSENTIAL WAR WORK.
GOOD STARTING SALARY
plus incentive bonus, free insurance, paid vacations; no exp. req. Sterling Bolt Co., 707 W. Van Buren.

Paint clerk—Expd.; top salary; perm.; Polish-speaking pref. Chicago Decorator's Supply Co., 1821 W. Chicago-av.

Personnel placement—Will teach. Century, 30 E. Adams, 4th floor.

PORTER—$24 PER WEEK
53 W. JACKSON, ROOM 334

Porters—For dept. store, in Oak Pk. Starting salary, $32.50. Call Euclid 8031.

Porter—For bakery; wages $30. Steve & Son Bakery, 4259 W. Madison.

PORTER AND LINEN CLERK.
2736 W. ARMITAGE-AV.

Porter — Steady work; good salary. Sherman Shop, 209 S. State.

—Men—Stores and Offices—

PORTER—$30.
For drug store work; uniforms and meals furnished.
ADLER DRUG CO., 1620 E. 53D.
Or phone Fairfax 1055.

Porter—Colored; good pay; meals furnished. Winokur Drugs, 5500 Cornell.

PRIORITY CLERK—OVER 38
married; for factory doing 100% war work. See Mr. Wertheimer. 1228 W. Monroe-st.

RATE CLERK.
$7.04 per day; time and ½ overtime; 2 p. m.-10:30 p. m.; essential industry. ACME FAST FREIGHT, INC., 608 S. DEARBORN-ST. HAR. 9567.

RATE CLERKS—TRUCK EXP.
LIBERTY TRUCKING CO.,
See W. S. Barranco.
1401 W. Fulton-st. Cor. Lake and Ogden.

SAFETY VAULT ATTENDANT
Exp. or will train; knowl. of bkkpg. desir.; draft exempt. See Mr. Berg. National Blvd. Bank, 400 N. Michigan.

SALESMAN—Kitchen furniture.
Opportunity for good earnings.
Apply Personnel Office, 3d Flr.
WIEBOLDT'S.
Davis-st., Evanston.

Sales asst.—Young man, draft exempt, exp., or will train for animal feed dept. of essential industry on South side; 5 day wk.; exc. future. State educ. and qual. Address H N 361, Tribune.

SALESMAN
Women's better shoes; experienced shoe fitter; excellent opportunity. Chas. A. Stevens & Co., 19 N. State.

SALESMEN.
For retail counter selling in military store; permanent position; good salary. See Mr. Namm. BAILEY'S, INC., 25 W. VAN BUREN.

SALESMEN—RETAIL
In men's furnishings. Bedford Shirt Co., 81 W. Van Buren, Rm.202, after 10 a.m.

Salesman—With knowledge of the wholesale florist business. Apply Erne and Co., 1313 W. Randolph-st.

SHIPPING ROOM HELP.
Packers, receiving clerk, warehouse man, white or colored; good pay; stdy. job; 40 hr. wk. plus 8½ hrs. O. T.
CHICAGO WHOLESALE CO.,
230 W. Monroe.

SHIPPING AND STOCKROOM
Order fillers and packers. No exp. necessary. Good pay. Perm. position.
JOHN PLAIN & CO.
123 N. Wacker-dr., cor. Randolph-st.

SHIPPING CLERK.
Splendid Post-War Opportunity.
With Drapery Fixture Mfg. Firm.
Excellent Starting Salary.
Bernard Edward Co., 322 N. Michigan.

Shipping Clerk — For bakery; good pay; overtime; 2 weeks' vacation with pay; steady work. Apply Schwefer's Bakery, 937 Armitage.

Shipping clerk—Yng., ambitious; postwar opp.; pleas. work; good hrs.; good pay. Wholesale tobacco jobber, 3600 Ogden-av., Lawn. 3600.

Shipping room help—Steady, permanent positions as packers with leading mfr.; convenient transportation. Apply 364 W. Chicago-av.

SHIPPING CLERK ASSISTANT.
Wrapper and pack. Modern print shop. Good wages. Steady job. Phone Mr. Morris, Franklin 5544.

SHIPPING Clerk—Familiar with small parts stock. Permanent; post-war. Good pay. 2429 W. 14th. Mon. 1278.

Shipping man—In printing plant; wrap and pack; steady work, good pay. 2924 N. Western-av. Ind. 2332.

Shoe Salesman — Women's and children's dept. Absolutely must be thoroly expd. $50 week and p. m.'s. Good man can average $75 week. Can also use expd. extra men. Republic 5435.

SHOE SALESMAN
Experienced; for exclusive women's shoe dept.
BLUM'S NORTH, 920 N. MICHIGAN.

SHOE salesmen—Experience not necessary; we will teach you; good salary and comm.; no night work. Apply Feltman & Curme, 137 S. State.

Shoe Salesman—Exp.; steady; good salary right man. Konik Shoe Store. Apply at once. 4031 Milwaukee-av.

Shoe salesman—Expd.; high gr. shoes. Jackley Shoes, 1173 E. 63d-street.

SHORT HOURS—8:45-2:30
Alert, active; mark blackboard Stock Exchange quotations; exp. not necessary. Address E S 473, Tribune.

STOCK MEN
Packers, order fillers, and general warehouse work; $39 per week to start; clean, light, airy. Ace Hardware Corp., 1319 S. MICHIGAN.

STOCK RECORD CLERK
Wholesale paper house; permanent; 5 day week; excel. opportunity to advance. Address E S 462, Tribune.

STOCKROOM CLERK.
Permanent position in essential industry. Good salary. Must be draft exempt, age 20-35. Loop office. Mr. Meister, Dearborn 8260.

STOCK MAN—COLORED
Work in your own neighborhood saving carfare and traveling time; $30 week start. Neisner Bros., 411 E. 47th.

Stockkeeper Assistant.
Young man, draft exempt; good postwar future. 407 S. Dearborn, Rm. 415 or call Mrs. Tibbitts, Web. 3545.

STOCKROOM MAN.
Auto parts store. Good sal. Standard Unit Parts Corp., 6950 Stony Island.

Stock man—For hardware and plumbing store; part time selling; state exp. in letter. Address H M 521, Tribune.

Stockmen—For stockroom; gd. salary; 5 day week; permanent; no exp. neces. Schultz Bros Co., 320 W. Ohio, 3d flr.

SUPPLY MAN.
Good opport. for middle aged man as assistant in general supply dept. Perm. Apply emp. office, 11th floor. MANDEL BROTHERS.

Switchboard operator—Also light clerical work; 4 nights weekly; no experience necessary; no objection to physical handicap. Give complete personal details. Address H N 459, Tribune.

Switchboard Operator—Front office. Man or woman. Good salary. Apartment hotel. 5625 Winthrop.

TAILOR AND SALESMAN.
Men who can measure mark alterations and wait on customers. Town near Chicago. Except. opp. Phone Humboldt 4410.

Timekeeper—In charge of dept. for AAA1 company; post-war security; excellent pay and working conditions; reply, state age, exp., draft status, etc. Address H N 478, Tribune.

Timekeeper—Apply auditing office of Edgewater Beach Hotel, 5349 Sheridan.

TOOL DESIGNERS
required by a lge. So. Side mfr. of Diesel and gasoline engines. Exc. sal., wkg. cond. Address H N 451, Tribune.

Window trimmer—For variety store merchandise; small lines and apparel; starting salary $60; good, fast trimmer can do better. Apply 1 N. Pulaski, Room 501.

WINDOW TRIMMER
or window trimmer and card writer. Full or part time; perm.; post-war future. Address E S 407, Tribune.

THIS IS YOUR OPPORTUNITY!
WESTERN ELECTRIC
NEEDS
Business Methods Men.
Cost Accounting Clerks.
Engineers, Output Tracers.
Publicist, Time Study Men.
Draftsmen, Pay Roll Clerks.
Order Clerks, Tool Designers.
Personnel Men, Radio Instructors.
23D-PL. AND CICERO-AV.
39 S. STATE-ST., ROOM 1102

War Industry Needs:
Inventory Count-Receiving Clerks.
Special Parts-Tool Crib Clerks.
Finished-Raw Stock Selectors.
Sweepers—Timekeepers.
UNION SPECIAL MACHINE COMPANY
416 NORTH FRANKLIN-ST.

BUTLER BROTHERS
FULL OR PART TIME.
NO EXPERIENCE NECESSARY.
Orders Fillers. Packers.
Stock Helpers. Truckers.
Freight Checkers. Loaders.
Janitors.
426 W. RANDOLPH-ST.
Opposite North Western Station.

3701 Cortland.
work at this location and save traveling time. [A strike is now in progress.] Part time work from 8 a. m. to 9:30 p. m. FULL TIME: stock men, mdse. prep., sorters, freight handlers, packers, markers.
MONTGOMERY WARD
3701 Cortland. Open 8 a.m.-4:30 p.m.

RESPONSIBLE POSITION.
Successful growing concern, essential in War and Peace, good times and bad.. 5 day week. Top salary. Universal Parts, 1523-31 Michigan.

Ambitious man wanted—If you are ambitious and really are interested in your future, we have a position where success is a certainty. Apply at Rm. 224, 3166 Lincoln-av.

Man—For blueprinting and filing in engineering office. Excel. oppor. for advancement. No experience necessary. State age, education, draft status, salary. Address H N 227, Tribune.

MAN—Office work in trade organization; knowledge of real estate helpful. State age, salary desired, previous connections. Confidential. Address E S 398, Tribune.

COLORED MEN
FOR WAREHOUSE AND STOCK WK. Apply Mr. Herring, 3d floor. 1500 S. WESTERN-AV.

YOUNG MAN
for advertising dept. Assist editor of house organ. Art student preferred. Cook Electric Co., 2701 Southport.

Financial institution will train man with good background for post-war managerial opening. Good starting salary. State age, education, draft status. Address X 586, Tribune.

Young man—For office work. Beginner, able to handle figures and train for a better job. Rm. 1125, 135 S. La Salle.

Man—Over draft age, for general office work. Must be able to take dictation and type; 5 day week. Address H M 382, Tribune.

FULL OR PART TIME
clerk for laundry office; good pay; steady. 5121 Ogden-av. Ph. Cicero 3386

MAN—Exper. for fruit store. Good salary. 1064 Argyle. Edg. 7383.

—Men—Stores and Offices—

LOOK AHEAD!
If you are interested in working for a company with post-war opportunities, come to WARD'S today. [A strike is now in progress.]
Adjustors, appl. rep. man.; maint. mech., jewelry polisher, watchmaker, order fillers.
MONTGOMERY WARD
618 W. CHICAGO-AV.

ESSENTIAL BUSINESS.
Post-war opportunity; cashing checks rapidly in armored trucks; permanent. Sheldrake 5140. 2345 W. Devon.

—Executives and Managers—

Membership Relations man—For civic org.; sales and contact work; excell. opor. for hard worker; straight salary only; give full detail of past record. Address H M 575, Tribune.

FLOOR COVERING SALES MGR.
expd.; to take full charge of floor covering concern [3 stores]; purchasing, hiring, trouble shooting; lib. sal. and comm. 3920 W. Armitage.

SMALL LOAN MANAGER.
Draft exempt; with varied loan exp.; executive ability; splendid opport. for advance. Liberty Loan Corp., 209 N. La Salle. Sta. 4900. Mr. L. Millman.

CHIEF INSPECTOR.
Knowledge materials, metallurgy, plating, finishes, tolerances, mfg., elec., physics; 100% defense. Littelfuse, Inc., 4757 Ravenswood.

FOREMAN
Toolroom grinding, all phases. Must be well qualified and expd. Bendix Aviation Corp., 505 N. Sacramento.

FOUNTAIN MANAGER.
For candy stores; with candy exper. Executive ability. Car necessary.
ANDES CANDIES
4430 N. Clark. Long. 4910.

ASSISTANT MANAGER
for large loop office building. State qualifications, education, and age. Address H N 569, Tribune.

—Boys—

BOYS—MEN
for manuf., packing, shipping, receiving, mailers, banders, handlers, helpers, labelers, hand truckers, sealers.
ACE MFG. CO.
500 S. THROOP 5TH FL.
1 block from L sta., all surface cars.

THEATER USHERS—Part or full time, 16 yrs. or over; pleasant work; loop and neighborhood; hours to suit. Apply Empl. Dept., Balaban & Katz, Rm. 300, 177 N. State.

BOY—LAW OFFICE
16-18 or deferred yng. man; neat, willing and alert. The firm of Charles W. Hills, 53 W. Jackson, Rm. 1414.

BOYS—16-17 YEARS.
Good salary. Good future.
Light Factory Work.
GEO. T. SCHMIDT, INC.
4100 RAVENSWOOD.

Errand Boy.
Good starting pay and working cond.
LYON & HEALY
243 S. WABASH-AV.

BOYS—FOR
Bookbindery work; no experience nec.; permanent jobs. Apply 6th flr. BROCK & RANKIN, 619 S. La Salle

15—PIN BOYS—15
Make $5 to $10 per day.
FULL OR PART TIME.
MARZANO'S, 3323 W. 63D-ST.

BOY—16-18 YEARS.
to work in mail room as clerk and messenger. MUST BE NEAT APPEARING. General Amer. Trans. Corp., 30th floor, 135 S. La Salle.

Boys and Discharged Veterans
Travel, assist circ. mgr.; can earn $10 comm. day; trans., draw. acct. Mr. Lake 1104 S. Wabash, Rm. 80, 10 a.m.-1 p.m.

OFFICE BOY
to run mail desk, assist in order dept 5 day week. Permanent. Swigart Paper Co., 723 S. Wells.

BOYS—GOOD PAY.
FOR WORK IN PRINTING PLANT; OPP. TO LEARN TRADE. CALL BET. 10 AND 4. ANSELL SIMPLEX TICKET CO., 2844 WEST CHICAGO.

STOCK BOYS
$31.20 per week while learning. Exceptional opportunity. Transo Envelope Co., 3542 N. Kimball.

BOYS—16-17
Small factory; light assembly; good pay; permanent.
The Harry Alter Co., 1728 S. Michigan.

COLORED BOY
For errands and light porter work; retail store; no Sundays. Apply Mr. Eckstrom, 15 S. Dearborn-st.

OFFICE BOY
Exper. not necess.; high schl. grad.; 17 yrs.; excel. opp. for advance. State 7420, extension 28.

Boys—No exp. necessary.
We will empl. 2 boys, 16-20, for stockroom expediting work. 100% defense work. Good starting salary.
Henry Valve Co., 3260 W. Grand.

Boys—To learn lens grinding; permanent employment; essential industry; your future will be assured.
AMERICAN OPTICAL CO.
10 S. Wabash, 8th flr. See Mr. Wells.

BOYS—GIRLS.
Over 16, for light work in our rotogravure plant. Choice of 3 shifts.
CHICAGO ROTOPRINT CO.,
4601 BELMONT.

BOYS—As helper in printing plant pressroom. No exp. necessary. Steady day work. Good wages. Midwest Offset, 817 W. Washington.

TRUCK AND SHIPPING RM. HELPERS—PERM.; ADVANCEMENT; GOOD PAY; HOSPITALIZATION AND INSURANCE FREE. 237 E. GRAND-AV.

Boys wanted—All around work; small shop; good pay, plenty of overtime; day work; defense plant. Auto Radiator Specialty Co., 4639 Washington.

Men-boys—For general factory work. No experience necessary. Essential work
S. KARPEN & BROS.
636 W. Cermak-rd.

BOYS [WHITE].
16 or over; to learn dental lab. work. $24-$30 week to start; good future. Rm. 2030, 55 E. Washington.

Boy—For office detail in railway supply concern. Knowledge of mechanical drawing helpful but not necessary. L. Voss, Rm. 1610, 332 S. Michigan.

Boys—Under 18 or 4-F, for light delivery and shop work; $28.63 to start. 6438 Ridge-av. Rogers Pk. 6733.

BOY—To work in auto parts department. See Mr. Hartshorne, Warner Motor Sales, 958 Diversey.

Print shop—Knowledge of printing desirable but not necessary. Mr. Lowry Edgewater Beach Hotel, 5349 Sheridan.

BOY or girl—17 yrs. or over; general office work. C. G. W. Railway, Room 1106, 309 W. Jackson.

Office boys and messengers—$116 a mo. to start. Milwaukee R. R., Room 67, 2423 Southport-av.

Boy—To work in laundry after school and Saturday. Argyle Laundry, 5416 N. Kedzie.

BOYS—16½ yrs. and over. Light factory work. Gool salary. Dekart Co., 429 S. Ashland-blvd.

Boy—To drive car on light deliveries; also after school light factory work The Merit Co., 2125 W. Rice-st.

Boys—Light factory work. Jean Garment, 500 South Throop.

H. S. Boys—3 or 4 eves. a week. Drug Store exp. Longbeach 1122.

BOY—White; drive company car. Call Mr. Vial, Monroe 7000.

Boys—16 years or over; white or colored; Archer Laundry, 3867 Archer.

Boys and men—Full or part time. 1451 W. Irving-pl.

Boys—To drive light delivery truck and do stock work. Good pay.7024 Halsted

OFFICE BOY, LOOP, $125 MO.
ADDRESS E S 411, TRIBUNE.

Boys—16-17 or draft exempt; must be good driver. Apply 9-3. 4246 Lincoln.

—Men—Professions and Trades—

AIRCRAFT WORKERS
Equip. engr. [M. E.]. Time stdy. engrs.
Die designers. Tool and die makers.
Tool rm. machnsts. Prod. line workers.
Material handlers. Sweepers.
Laborers. Loaders and unloaders.
Timekeepers. Pay roll clerks.
Storekeepers. Shop expediters.
Cribben & Sexton, 700 N. Sacramento.

APPRENTICES—Automotive. No exp. nec.; 75c-90c hr. Time and ½ over 40 hrs. 48 hr. wk. Ess. ind. 1900 S. State.

ARC WELDERS
Laborers; expd. or learners.
Burners, drill and punch press opers.
Grinders, sprayers, maintenance.
Janitor, also material handlers.
54 hour wk.; group insurance free.
E. M. WEYMER CO.
2820 W. GRAND-AV.

ARC WELDERS
Torch Cutters. Torch Burners.
Welders' Helpers.
General Weld Shop Help.
Experienced or for training.
DANLY MACH. SPECIALTIES, INC., 2100 S. 52d-av., Cicero.
Take Douglas Park L to door.

Arc welders, blacksmiths, acetylene cutters, layer out, press brake, shear, punch, drill press operators, mechanic, setup men, helpers. If you can fill any of these openings or want to learn, we offer exceptional opportunities; day war work. Auto Truck Steel Body Co., 3028 W. Carroll.

ARC WELDERS
War work. Can earn $70 and up. Apply Harrison Sheet Steel Co. 4718 W. 5TH-AV.

ARC WELDERS
Exp. for essential work, 58 hr. wk.; good wages plus bonus. Liquid Carbonic Corp., 3100 S. Kedzie.

Arc welder and sheet metal worker helper—Chance to learn trade; good wages; steady. H. Schmidt & Co., 317 S. Paulina.

Arc Welders [2]—Experienced on tanks. 6624 South Park-av.

ARCHITECTURAL DRAFTSMEN.
Must be well qualified and experienced. State age, schooling, experience and salary expected. Address H J 477, Tribune.

ARMATURE WINDER—Excellent salary and working conditions. Ridge carburetor. Briargate 3421.

ART NEEDLE WORK
Stampers-Cutters-Folders
EXPERIENCED.
DEARBORN 3360.

ART STUDENTS—Male or female to do opaquing on film and glass. Good wages; 40 hrs. Newman Rudolph Litho. Co., 844 W. Jackson.

—Men—Professions and Trades—

UNITED STATES EMPLOYMENT SERVICE OF THE
WAR MANPOWER COMMISSION
Needs
ASSEMBLERS—MEN & WOMEN
TOOL AND DIE WORKERS
MACHINISTS
WELDERS—MEN & WOMEN
METAL PATTERN MAKERS
DIE SINKERS
INSPECTORS—MEN & WOMEN
JOB SET-UP MEN
SKILLED MACH. OPERATORS
STENOGRAPHERS
TYPISTS
COIL WINDERS
LENS GRINDERS
AUTO MECHANICS
TRUCK DRIVERS
LABORERS
Construction Workers
MILLWRIGHTS
CARPENTERS
ELECTRICIANS
IRON WORKERS
PAINTERS
RIGGERS
If employed in essential industry do not apply.
WAR MANPOWER COMMISSION
UNITED STATES EMPLOYMENT SERVICE
308 N. MICHIGAN-AV.

ARTIST—HOME FURNISHINGS.
Expd. on furniture, draperies, curtains. Perm. pos. post-war. Salary open up to $75 week for right party. Apply Room 1538, Merchandise Mart.

ARTIST—Expd. in air brush coloring of large photo murals; perm.; pleasant and essential work. Apply 14 N. Michigan, Room 301.

ASSEMBLERS
PACKERS—SHIPPERS
LABORERS—STOCKMEN
Overtime; war bond production bonus. Essential industry. Earnings $31-$38
CORY CO.
325 N. WELLS.

ASSEMBLERS.
DRILL PRESS OPERATORS.
LAYOUT MEN.
AND LATHE HANDS.
Steady work now and later.
STANDARD X-RAY CO.,
1932 N. Burling.

ASSEMBLERS
HELPERS AND LABORERS
with or without exp., for mechanical assembly. Vital war work. Good pay. Good future. Good working conditions. Apply bet. 9 a.m.-4 p.m. 215 E. 29th.

ASST. GARAGE MANAGER—GOOD PAY. SEVENTH ST. GARAGE, 710 S. WABASH.

Attendants or Orderlies—White; for mental cases; private sanitarium. Call Wilmette 1662 before 5 P. M.

AUTOMATIC SCREW MACHINE
DRILL PRESS
HEAT TREATERS
INSPECTORS
TURRET LATHE OPERATORS.
Your oppty. to work in a topnotch aircraft plant; 60 hr. wk.; time and ½ for overtime; 10% bonus for night. Ideal work cond. 4401 N. Ravenswood.

AUTOMATIC SCREW MACHINE OPERATORS AND HELPERS—B. & S. AUTOMATICS AND ACME FOUR SPINDLE MACHINES; DAY WORK; TOP WAGES.
4447-49 W. ARMITAGE-AV., 1ST FL.

AUTO MECHANICS
AUTO LUBRICATION MEN.
Top wages; exc. shop; ideal wkg. cond.; exc. post-war opp. Mr. Solbrig. Packard Dealer, 6120 S. Western-av.

AUTO PORTERS.
Men to work around service dept.; gen. porter work and drive cars; steady year around job. Apply Ruby Chev., 1147 W. Jackson-blvd. See Malecek.

AUTOMATIC SCREW MACHINE.
Brown & Sharpe; exp. cam design and layout man. 100% war work. Gd. proposition to capable man. State exp., full partic. Address H P 553, Tribune.

Automatic B. & S. screw machine operators—Top pay, overtime. Call Mr. Kulick, Armitage 3332. J. S. Gartner Mfg. Co., 1101 N. Paulina.

Automatic screw machine operator—Experienced in setup; 100% war wk.; good pay and working conditions. Address H N 593, Tribune.

AUTO MECHANIC
Chicago's largest Chev. service station offers oppor. to exp. mechanic to make real money. Also porter and metal man. CLARK-MAPLE CHEV., 1038 N. Clark.

Auto Body and Fender Man
Also washer and simonizer
SOUTH CHICAGO BUICK.
8600 COMMERCIAL.

Auto Service Order Writer
Opp. to estab. self with new car dealer. Paid vac.; no Sat. p. m. work. Roseland Buick, 10432 S. Michigan-av.

Auto mechanics—Experienced ignition, camber and caster brakes. Steady. Good pay. Time and ½ over 40 hr. Horne Super Service Station, 5255 W. Chicago-av. Mansfield 4915.

AUTO BODY MEN
Ideal working conditions; steady work; good pay. Apply Ruby Chevrolet, 1147 W. Jackson. See Malecek.

AUTO MECHANICS
Highest wages; ideal working cond.; essential industry; post-war work guar. Uptown Chev., 4859 Broad'y. Lon.9172.

Auto Lubrication Man
Average $48 weekly; steady job. Mr. Gabrielsen, Michigan 4000. PACKARD-CHICAGO, 1639 N. Wells.

Auto bodymen—Make big money now, line up for the future with one of Chicago's largest, oldest, and busiest Chev. dealers; clean, warm shop. Midway Chevrolet Co., 6522 Cottage Grove.

Automobile Parts Man—Ford exp. The best proposition in the city. Must be honest, sober, industrious. Take full charge. See us now. NORTH GRAND FORD, 4341 W. North-av. Spa. 4700.

Auto metal mechanic—Steady work; essential industry; high rate of pay. Vacation with pay. See Mr. Gareiss. Packard-Evanston, 1735 E. Railroad-av. Hol. 2120.

AUTO PAINTER
EXPERIENCED. TOP WAGES.
EMIL DENEMARK,
3860 OGDEN. CRAW. 4100.

AUTO BODY AND FENDER MAN.
Unlimited earnings. Steady. Bonus and insurance benefits. O'Malley Olds, 801 Diversey. Lakeview 2900.

AUTO MECHANIC
Maintain fleet of Dodges and Internationals; post-war job assured. MONTANA LAUNDRY, 3137 Clybourn.

AUTO BODY AND FENDER MAN.
Dealership exp.; earn $2 hr. or more. Good working cond. Also auto mechs.
NEWBERRY, 1025 N. CLARK

Auto greaser and simonizer; top pay; excellent working conditions; steady job. Call Jerry, Key. 3400. Keystone Chevrolet Co., 3100 Lawrence.

AUTO PORTERS (3)
One of the largest dealers in city. 1640 W. OGDEN-AV. SEELEY 1800.

Auto parts men—Experd. or inexperd. Essential. Permanent. Opport. to learn business. Mr. Johnson, Calumet 4730. Standard Unit Parts Corp.

Auto mech.—With tools on 50% basis. Make own estimates. No invest. req. Gd. opp. Plaza 9880. 6500 Stony Island. See Bill.

AUTO MECHANICS
Expd. in work on trucks, steady work Good pay. 4915 S. Campbell-av.

Auto mechanic—All-around man; permanent; top union wages.
VIENNA MODEL BAKERY.
1212 W. Congress-st.

Auto mechanics—Investigate this ad. We guarantee $50 week, 50% comm. basis. Crosstown Motor Co., 4655 Washington-blvd. Est. 2226.

Auto mech.—$75 per wk.; year 'round contract to all around competent man over 35; draft exempt; S. W. side. Phone Summit 836.

Auto body and fender man wanted—By old estab. new car dealer. Steady work, 48 hr. wk. Pays $91. Kroll, 7130 S. Halsted.

AUTO BODY AND FENDER MEN.
Can earn from $70-$90 week.
HERMAN S. MAGNES.
3223 Armitage-av. Albany 4800.

AUTO MECHANICS, MACHINISTS. APPRENTICES—90c hr.; 48 hr. wk.; time and ½ over 40 hrs.; essential industry; postwar future. 1900 S. State.

AUTO WASHER
Shell Station, 3757 N. Ashland

AUTO PAINTERS
Experienced; good hours, high wages. See Mr. Daniels, 2525 S. Michigan.

Auto washers — Steady work; good working conditions; good wages. Robertson Buick Co., 1000 S. Wabash.

AUTOMATIC SCREW MACHINE
operator; B & S; days; plenty of o. t. Paasche Airbrush Co., 1909 Diversey.

Auto mechanic—Experience necessary. $1.25 per hr. plus comm. 48 hr. wk. Address H N 159, Tribune.

Auto greaser—Expd. Good salary, plus comm. Nat'l Greasing Palace, 516 W. 63d. Eng. 0432.

Auto body and fender combination man—Starting wages $1.75 per hr. JOE KUNZ. 4510 Fullerton.

AUTO Mechanics—Earn up to $100 per week guarantee; vacation. Del. 2342.

AUTO Painter—Some metal work; earn to $100 week guarantee. Del. 2344.

Auto mechanic and helper — Nelsen-Hirschberg, FORD, 5133 Irving Park.

AUTO ATTENDANTS—GAS STA. GD SALARY. FRED EX, 301 E. OHIO.

Auto mechanics' helpers [2]; $50 wk. No tools, no Sun. Mannings, Dor. 8477.

Automobile washer—Steady work; good pay. Call Rogers Park 6125.

Auto mechanic—Nights, road service only; $50 up. Mob. 1500.

Auto. Washers and night men—1137 Westgate, Oak Park. Village 4477.

AUTO GREASERS AND WASHERS—EXP. ONLY. FRED EX, 301 E. OHIO.

AUTO ATTENDANTS—GAS STA.; GD. SALARY. FRED EX, 301 E. OHIO.

Auto greaser—Steady; good pay. Burke Motor Sales, 6455 S. Western-av.

Auto Mech. Helper—Good pay. Steady. Burke Motors, 6455 S. Western-av.

—Men—Professions and Trades—

WESTERN ELECTRIC
THE NATION'S LARGEST PRODUCER OF ELECTRONIC AND COMMUNICATIONS EQUIPMENT FOR WAR.
NEEDS MEN—BOYS
DIE MAKERS.
TOOLMAKERS.
MACHINISTS.
DETAIL MAKERS.
CLOCK REPAIRMEN.
PLATER'S HELPERS.
FREIGHT HANDLERS.
MATERIAL HANDLERS.
ELECTRICAL TESTERS.
FINISHED MATL. INSP.
TEST APPAR. REPAIRMEN.
ASST. OFFSET PRESSMEN.
PACKERS AND COUNTERS.
PROCESS INSPECTORS.
POWER HOUSE HELPERS.
OFFSET PRESSMAN.
STOCK SELECTORS.
FDRY. LABORERS.
BENCH HANDS.
INSPECTORS.
LABORERS.
WIREMEN.
SORTERS.
We also have occasional openings in the following occupations: Checkers, Gauge Maker, Instrument Maker, Toolrm. Grinder, Stockkpr., Plater, Dipper.
23D-PL. AND CICERO-AV.
39 S. STATE-ST., ROOM 1102.
2060 N. KOLMAR-AV.
2704 MILWAUKEE-AV.
3429 W. 47TH-ST.

AUTO MECHANICS
AUTO MECHANICS HELPER.
AUTO BODY MEN. HELPERS.
AUTO ELECTRICIANS. HELPERS.
BENCH ASSEMBLERS.
COMBINATION WELDERS
on cast aluminum, cast iron, and pre-heat work.
BUS HOSTLERS.
APPLY GREYHOUND GARAGE
34TH-PL. AND COTTAGE GROVE.

AUTO MECHANICS
BODY MAN—PAINTER.
Simonizer—Car Washer.
Billing Clerk.
Steady Work—Top Wages.
EMIL DENEMARK,
3860 W. OGDEN. CRAW. 4100.

AUTO MECHANIC, METAL MAN AND PAINTER—Perm. position; high rate of pay; pleasant working cond.; essential indus. Call Mr. Swartz, Bri. 0060 or Winnetka 3070. Packard Motor Car Co. of Chi., 925 Linden-av. Hubbard Woods.

Automotive Machinist
Auto mechanics' helpers and laborers; essential industry.
TRIANGLE MOTOR REBUILDERS
4735 W. LAKE-ST.

AUTO MECHANICS (15)
MECHANIC APPRENTICES [10].
Top wages, plenty work, time ½ over time; perm.; ideal cond.; essential.
CALL MR. SCHUETZ, VIR. 1700.

BAKER
and baker's helper; no Sundays or holidays; excellent salary. Apply Davidson's Bakeries, 5921 Broadway.

BAKER
and baker's helper; excellent pay; no Sundays. Apply Davidson's Bakery, 5921 Broadway.

BAKERS.
For bread and rolls. Day work. Apply 4th floor bakery.
HENRICI'S RESTAURANT.
67 W. Randolph.

Bakers for doughnuts and fry cakes—Day work; $1.02½ hr. Time and half over 40 hrs. All the overtime you care to make. Deppe's Bakery, 1015 Willow.

BAKER
and baker's helper; no Sundays or holidays; excellent salary. Apply Davidson's Bakeries, 5921 Broadway.

BAKER—2D HAND.
Expd. on bread and coffee cakes. Apply personnel office, 6th fl.
WIEBOLDT'S.
Lincoln near Belmont.

BAKERS
Top wages. Gd. hours. Phone Majestic 970, Waukegan, Ill. 27 N. Genesee-st.

Baker—Oven man in bread shop; bench hands in cake and biscuit shop. Steady; pay, $1.02½ an hr. Schwefer's Bakery, 939 W. Armitage.

BAKER
All around bench man. Good pay. Wagner's Bakery, 2148 W. Cermak-rd.

BAKER—2d hand; experienced; no Sundays or holidays; good pay. 1554 N. Ashland-av.

Baker—Night man; hours 11 p. m. to 8 a. m. Write Modern Bakery, 808 Lincoln-way, La Porte, Ind.

Baker—Bread and rolls; no Sundays or holidays. Good pay. 4056 Lincoln-av.

Baker—One day, Friday; steady. Steve & Son Bakery, 4259 W. Madison.

BAKER—HIGH CLASS CAKE MAN. Exceptional salary. 520 S. Kedzie.

Baker—Cake. Call before 3 p. m. 953 WELLINGTON. BUC. 2207.

Baker—All around. Good wages. 3605 N. Damen.

BAKER—1st hand on cakes, good pay, 3506 Armitage.

Baker—2nd hand. All around. 5600 Lawrence.

Baker, 3d hand—Good wages. 2976 Milwaukee-av.

Baker—1st or 2d hands; days; gd. pay. John Kuczaj Bakery, 3052 W. Cermak.

Baker—Bread and rolls, night work. 5648 S. Racine-av

Bakers—Bread and cake [2]; highest salaries paid. Call Graceland 3360.

Baker—2d hand. Days. Good wages. Butterkrust Bakery, 2717 Cermak-rd.

Barbers—At once; full camp; one year steady work. No. Ind. License required. Write C. Des Chatelets, Barber Concession, Camp Atterbury, Ind.

Barber—Steady; $45 guar. and comm. Phone Franklin Park 3465-W.

Bartender—Good salary. No mixed drinks. Family man. 138 S. Halsted. Canal 5751.

BENCH LATHE OPERS.
MILLING MACH. OPERS.
TURRET LATHE OPERS.
PRECISION INSPECTOR.
DRILL PRESS OPERS.
MECHANICAL DRAFTSMAN.
Top notch, Sm. precision mach. parts.
PORTER.
Pleasant working conditions. 55-59 hr. week. 100% war work. Automatic Burner Corp., 1823 Carroll, 1 Hearst.

BENCH ASSEMBLERS.
TURRET LATHE OPERATORS.
Experienced.
Full time or 4-8 P. M.
Temporary or Permanent.
REYNOLDS, 2650 W. CONGRESS.

BENCH ASSEMBLER.
Good at soldering; $39 wk. start; opp. for adv.; pos. perm.; draft exempt.
WHEELCO INSTRUMENT CO.
847 W. HARRISON-ST.

Blacksmith's Helper—Must be expd on power hammer and anvil work. Stenberg Forgings Co., 3717 Milwaukee.

BOILER SHOP HELPERS
War work; 53 hours week. Wildman Boiler & Tank, 3026 Carroll.

Boys—To learn mechanical dentistry. Excellent trade. Good pay. United Dental Lab., 30 W. Washington.

BOX SHOP HELP
Experienced on packing house boxes. Cross, rip, sawyers, nailers, laborers, packers. Top wages. Apply
WESTERN BOX CO.
1154 W. CULLERTON.

BOYS' recreation and program director—Some college educa. and exp. in recreation pref.; sal. $2,400. Give fullest info. including relig., exp., educ. Address H P 74, Tribune.

BOX MAKERS—WOODEN.
Experienced nailing machine operators and sawyers; war work; steady employment. Century Box Co., 2412 W. Cermak-road. Call Canal 6295.

B. & S. AUTO. SCREW MACH.
helpers, opers. and setup men.
DRILL PRESS OPERATORS.
MEN FOR
shipping and receiving dept.
Day or nite shift. New plant doing 100% war work.
RELIABLE SCREW MACHINE PROD.
4433 Rice-st.

B. & S. SET-UP MAN
Experd.; steady; excel. future; new equipmt.; top wages. Crown Screw & Mfg. Co., 1534 W. Van Buren.

Bulk plant yard man—$43 per wk.; 8-5; no Sun. Perm. Frank M. Fulton, Inc., 220 W. 62d-st.

BUSHELMAN.
For men's quality clothing; stdy. work, good pay. Hill Clothes, 33 S. Dearborn.

Butcher—Steady; fine working conditions. Morgan's, 621 Davis-st., Evanston. Ph. Mr. Morgan, Rog. Pk. 4230.

Butcher—To manage; $65 week. 2946 W. Diversey. Belmont 7263.

BUTCHER—GOOD PAY.
SHE. 4050. EVES. ROG. 0967.

CABINET MAKERS
Steady work; gd. pay. Ask for Ukena. 810 E. 50th-st.

CABINET MAKERS AND FINISHERS.
1234 FULLERTON-AV.

CABINET MAKER—Steady; 48 hours, pay for 52. James C. Curtis Casket Co., 1214 W. Van Buren.

Cabinet makers—Steady; 48 hrs., paid for 52. Curtis Casket. 1214 Van Buren.

Cabinet makers—For assembly work. 170 N. Sangamon-st.

Candy factory working foreman—Must be expd. in slab work; a steady job with good pay and good future; prefer man 35-45. Call Van Buren 2454 for appointment.

CAR CLEANERS—CAR SUPPLIERS.
No experience needed.
CARPET BINDING MACH. OPR.
ELECTRICIANS. MECHANICS.
PAINTERS. UPHOLSTERERS.
Limited experience required.
THE PULLMAN CO.
35 W. Jackson at Dearborn, 4th fl. or 2829 W. Madison-st.

CAR WASHERS.
Steady work; salary and bonus. Apply YELLOW CAB CO., 57 E. 21ST. 6222 S. WABASH. 4950 W. LAKE. 5411 BROADWAY

Car washer — Nites; expd.; steady; 6 day week; top pay. Apply Gateway Garage, 5630 Stony Island.

Car Washers and Greasers—See Mr. Ed. Meyers, Hotel Sherman Garage, La Salle and Randolph-st.

[Continued on following page.]

Men—Professions and Trades

[Continued from preceding page.]

LION MFG. CORP. Needs Experienced and Inexper'd Help Important War Work
Mech. Draftsmen
EXP. IN LAYOUT AND TOOL DESIGN
Brown & Sharpe Set-Up
Tool Makers
Thread Mill, Horiz.
Kingsbury Operators
Kingsbury Helpers
Burring Dept. Helpers
Routing Clerks
Maintenance Helpers
Laborers
Receiving Dept. Helpers
General Machine Shop Help
Parts Assemblers
Factory Porters
Apply
2640 BELMONT-AV.

CHEMIST—Expd. in precious metals preferred. See Mr. Lauletta. 1900 W. Kinzie-st. Seeley 1234.

Chiropodist—Salary and comm.; good oppor. to learn your profession in all its phases. 3115 Lincoln-av.

CLOTH SPREADERS
Experience not necessary; we teach you; good pay while learning. 4TH FL. 230 S. FRANKLIN.

Coal truck drivers—Steady; perm. empl. F. D. Carpenter Coal Co., 7050 Dorchester-av.

Coal hikers—Full or pt. time. Advances daily if desired. 1545 S. Cicero-avenue.

Compositor—Stone man, union, familiar pen ruled and office forms. Nenning & Shugart. 723 S. Wells.

Compositor—Exp. lockup on verticals, Gordons. Address H P 540, Tribune.

Compounders for oil plant—Gd. wages; perm., essential industry. 2429 S. Halsted. Mr. Richard.

Concrete and mason laborers—Call Lackawanna 1402. Mills & Sons.

COOLER MEN
Apply in Person Only. GOLDENROD ICE CREAM CO. 3900 S. Michigan. Mr. Halberstadt.

CORSET CUTTER
Full or part time. POWELL CORSET CO., 913 W. Van Buren.

CUTTER AND CUTTER'S HELPER ON EASTMAN ST. AND CIRCULAR knives, to work on cotton and rayon materials, steady work. Apply at once. TRANSPARENT COVER CO., 3d FL. 2646 W. Taylor, 1 bl. N. Roosevelt-rd.

CUTTING ROOM FOREMAN.
For large tailoring house, familiar with marking orders; state exp., sal. Address H P 547, Tribune.

Cutter—Exp. on special orders—men's clothing. Lakeshore Wholesale Tailoring, 600 Blue Island, corner Harrison.

Cutter—Exp. on sportswear; good salary; steady work. MARLO JUNIORS, 115 S. Market-st.

Cutter—Expd. ladies' sports wear. Permanent. Diane Co., 212 S. Market.

Cylinder press feeder or Dexter section feeder operator and Vertical helper—Steady jobs; some overtime. Ardmore Printing Co., 200 S. Peoria.

Dental mechs.—Exp. and 1 polisher; plenty of overtime at 1½ pay; new sky-lighted lab.; best wages. A A A Dental Lab., 1573-A Milwaukee.

Dental Mechs. [3]—Plate dept. Plaster man, polisher, finisher. United Dental Lab., 30 W. Washington.

DENTAL TECHNICIANS—4.
Set-up, wax, finisher; $80, 40 hr. wk. Div. 4533. 3241½ N. Ashland.

DESIGNERS.
DRAFTSMEN.
MECHANICAL ENGINEERS.
ELECTRICAL ENGINEERS.
LABORATORY ASSISTANTS.
Lettering man and perspective artist. Excellent post-war opportunity.
STEWART-WARNER CORP.
2750 N. WOLCOTT.

DESIGNERS AND DETAILERS
Exp. on small interchangeable parts; die casting, stamping, screw mach. parts, etc.; war work; exc. post-war opportunity. WELLS GARDNER & CO., 2701 N. KILDARE.

DIE MAKERS
MACHINISTS—DRILL PRESS OPRS
PUNCH PRESS OPRS.—ACET. WELD
HOWARD RADIO
1735 BELMONT

Die maker—12-15 yrs.' exp. Good work. conds. Ess. indus. Good post-war opp. C. E. NIEHOFF & CO., 4925 Lawrence.

Die Maker—Must be A-1 mech.; good wages; small dies; steady work. Address H N 584, Tribune.

Die Maker—Best wages; sm. shop; post-war wk. guar. Address H P 84, Tribune.

DOCKMEN (20)
Union wages. Watson Bros. Transportation Co. See Fred Fraley. 2600 S. Emerald.

Dock men and freight handlers—Night work. Stdy. empl. Union scale. Webber Cartage Line, 2017 Larrabee.

DRAFTSMEN. REPAIR MEN.
DRILL PRESS OPERS. GEN. FCTY
ORDER FILLERS. PACKERS.
JANITOR. TRUCKER.
SHIPPING CLERKS. INSPECTOR
TABULATING MACHINE OPER.
INK MILL HANDS.
PAINT SHOP HELPER.
ENGINE LATHE OPERATOR.
These positions are steady, with nationally known organizations.
DITTO, INC.
2243 W. HARRISON

DRAFTSMEN
ASSEMBLERS
GRINDERS
OPERATORS FOR TURRET LATHES, MILLING MACHINES, DRILL PRESS, ENGINES, LATHES, PUNCH PRESS, BURNERS, INSPECTORS, JANITORS, LABORERS, WELDERS.
48 HOUR WEEK.
MOJONNIER BROS.
4601 W. OHIO.

DRAFTSMEN, LAYOUT MEN, DETAILERS, MACHINE DESIGNERS
SPECIFICATION DRAFTSMEN.
ELEC. TEST AND ANALYZER.
MILL. MACH. SET-UP ASSEMBLERS.
Mechanical, elec. and radio war work. Good post-war future for rel. men.
J. P. SEEBURG CORP.
852 Blackhawk-st., 1 bl. W. of Halsted.

DRAFTSMEN AND TRACERS,
MEN OR GIRLS—Post-war positions. Will teach our line of work. Downtown office. Good pay. Mr. Beck. Rm. 1022, 64 E. Lake-street.

DRAFTSMAN.
Expd. with special tools and automatic mach., $1.50-$1.75 hr. Modern plant. CHAIN STORE PRODUCTS CORP., 1918 S. PRAIRIE.

DRAFTSMAN
Thoroly exp. and familiar with detailing small interchangeable parts. Address H P 569, Tribune.

Draftsman with machinery parts experience; excellent post-war opportunity with progressive concern. In reply state draft status, age, salary desired. Address H N 475, Tribune.

DRAFTSMAN
Some architectural exp.; permanent; $185 mo.; 3 weeks' paid vacation. Apply 956 E. 58th-st. Rm. 201.

DRAFTSMAN
Some exp. req. Must be neat letterer. 100% war work. Co. cafeteria. Ilg Elec. Ventilating, 2850 N. Pulaski.

DRAFTSMEN
Tool designers and product layout. Meyer Engineering Co., 188 W. Randolph.

DRAFTSMAN.
Experienced detailer on machinery and tools. Draft exempt. Exc. opporty. GEO. T. SCHMIDT, INC. 4100 RAVENSWOOD.

DRAFTSMEN OR DESIGNERS.
If you are draft exempt this old line mfg. co. will train you in automatic screw machine engineering and layout. Address H M 434, Tribune.

DRAFTSMAN—Survey plats; perm. post-war position; $200 mo. National Survey Service, 134 N. La Salle-st.

DRILL PRESS OPERATORS.
POLISHERS AND SOLDERERS.
PRODUCTION EXPEDITERS.
TIME KEEPERS, SPRAYERS.
ASSEMBLERS, INSPECTORS.
MILLING MACHINE OPERATORS.
PUNCH PRESS OPERATORS.
AUTOM. SCREW MACH. OPERS.
HAND TRUCKERS.
GRINDER SETUP MEN.
BOREMATIC SETUP MEN.
GENERAL LABORERS.
PLATERS AND HELPERS.
CYLINDRICAL GRINDERS.
Day or night shift; excellent working conditions; long established firm; near loop; excellent transportation.
Phone Seeley 0734

DRILL PRESS OPERATORS
ASSEMBLERS and BROACHERS
Precision war work; days, overtime. Procunier Safety Chuck Co., 18 S. CLINTON-ST., 5TH FLOOR.

Drill press operators needed at once for our night shift—12 hours a night; 5 nights a week. Experience not necessary. Templeton Kenly & Co., 1020 S. Central-av.

DRILL PRESS OPERATORS
GENERAL SHOP WORKERS.
ROCKWELL ENGINEERING CO.
10126 S. WESTERN-AV.

DRILL PRESS OPERATORS
Essential war work. Steady. SPEED-O-PRINT CORP. 161 E. Grand-av.

Drill, Punch Press and Assembly work. 70c per hr. to start; 55 hrs. per week. Must present statement of availability. Drake Electric Works, 3656 Lincoln-av.

DRILL PRESS OPERATORS—Strand Mfg. Co., 162 N. Des Plaines, 4th fl.

Men—Professions and Trades

ILLINOIS DIVISION
BENDIX AVIATION CORPORATION
505 N. SACRAMENTO
REQUIRES THE FOLLOWING SKILLS:
FOREMEN
TOOLMAKERS
TOOL GRINDERS
GAUGE MAKERS
COMBINATION GAS & ELECTRIC WELDERS
AND
SET-UP MEN AS FOLLOWS:
B. & S. AUTOMOTIVE SCREW
NATCOS DRILL PRESS
POLISH and BUFF
GUARDS
TIMEKEEPERS
GENERAL FACTORY JOBS AVAILABLE.
INQUIRE ANY DAY MONDAY THRU SATURDAY.
8 A. M. TO 5 P. M.
505 N. SACRAMENTO

Drill Press Operators—1st Class. Machinists' Helpers. STANDARD CAP AND SEAL CORP., 1200 Fullerton. Diversey 4000.

Drivers—Essen. ind. has good jobs open now and after war driving long dist. mov. vans thruout U. S.; must be neat, able to furn. refs.; free to travel. Aero Mayflower Transit, 540 N. Michigan.

DRIVERS—CITY
Only exp. need apply. Bring release from former employer. Apply 9 a.m. to 5 p.m. Keeshin Motors, 221 W. Roosevelt.

Driver for estab. retail cleaning route—Exper. pref. Iralson & Sons, 4244 Cottage Grove, Oak. 1234.

DRIVER—FOR FOOD BUSINESS. 443 S. HALSTED.

DRY CLEANER OR HELPER—STDY. Crystal Cleaners, 2635-45 N. Halsted.

ELECTRICAL MAINTENANCE MGR. MAN TO TAKE FULL CHARGE OF ELECTRICAL MAINTENANCE SERVICE ON NEON SIGNS. PERMANENT POSITION. ADDRESS H K 564, TRIBUNE.

Electrician—To hang fluorescent fixtures. Apply Universal Lighting Co. 540 N. Michigan-av. Whi. 2070.

ENGINE LATHE HANDS.
BENCH MACHINISTS.
FINISHING DEPT. HELPERS.
DRILL PRESS OPERATORS.
RECEIVING ROOM CHECKERS.
DOCK MEN.
PACKERS.
STOCK MEN.
Good trans. [nr. North-av. & Pulaski].
1736 N. Springfield

Engine lathe opers. Timekeeper. Stockkeeper. Mach. opers. [nites]. Shop foreman. Setup man. Tool and die makers. Prod. inspec. Steady employment; 100% war work. Good post-war opportunity. MOTION PICTURE ENGR. CORP., 2800 W. Cullom. Ind. 8000.

ENGINE LATHE OPERATORS.
MACHINISTS.
MACHINE TRAINEES.
Top rates: 58-60 hr. weekly. Foster-avenue bus to door. M. P. HEINZE MACHINE CO. 6300 NORTHWEST-HIGHWAY.

Engineer—Qualified to design circular, flat form tools and cams for automatic screw machs. Well known organization. Must be draft exempt. Address H N 553, Tribune.

Engr.-firemen — Woodworking plant. Low pressure boiler; able to hand fire. Butler Specialty, 3200 So. Chicago.

ENGINEER—LICENSED; STEADY. Ill Athletic Club, 112 S. Michigan.

FACTORY WORKERS
Shipping, packing, machine helpers, and general laborers for bolt and nut industry; 100% war work. Apply at once to Mr. Peters 1228 W. MONROE-ST.

Factory help—For plating dept. Material handling and general work. No exp nec. 70c to 75c per hr. to start. Time and ½ overtime. Steady work. Essen. industry. 4435 S. Western-bd.

FACTORY WORK
4F men. Get into essential War Work. Good pay. Steady. Apply 4500 S. Tripp.

FEEDER.
Gordon and Universal press. Gd. pay. 654 W. Lake.

FINISHING ROOM FOREMAN.
Fine furniture and production items. TAPP, INC., 1732 ARCADE-PL.

Finisher—For office furniture store. Permanent. Good salary. 218 W. Jackson.

FIREMAN
Apply Mr. Brown. THE GEORGIAN HOTEL, 422 Davis-st., Evanston. Gre. 4100.

FIREMAN
with engineer's license. H.P. pressure boiler; So. Side institution. Live in if desired. See Chief. 5535 Ellis.

FIREMAN
Middle aged man with boiler room experience. 2073 N. Campbell.

FIREMAN—LICENSED.
High pressure boiler, oil burning. 56 hr. wk.; 3-11 p.m. or 11-7 a.m. shift. 431 N. WOLCOTT.

FIREMAN
Middle aged man with boiler room experience. 2073 N. Campbell.

Fireman—With eng. lic.; exp. on chain grates. Perm. Phone Mohawk 5505 or address H M 547, Tribune.

Fireman—Low pressure plant; stoker. See engineer. 127 N. Dearborn.

FITTERS AND ASSEMBLERS
PRESSED STEEL CAR CO., INC. Armored Tank Division. 136th-st. and Brandon-av. Hegewisch station.

FOLDER OPERATOR
or asst. Cleveland machines; part or full time; days or nites. The Bee Bindery, 536 S. Clark. Wab. 1238.

FOREMAN
COIL WINDING DEPT.
Draftsmen, mech. and elect. War work. Universal X-Ray, 1800 N. Francisco.

FOREMAN WANTED.
Small plant; production on turret lathes and centerless grinders. Must have engineering ability. Merit Ordnance Company. Arm. 3550, bet. 10-2.

Foreman.
Exc. salary. Post-war future, lite assembly on war materials. Group of 25-50. Radio or electrical exp. asset but not req. Mr. Polak. Atl. 6161.

Foreman [working]—Exp. light cold roll forming on Yoder 6-8 spindle rolling mach. Head new dept. War and post-war. Alto Mfg., 1647 Wolfram. Wel. 7080. Mrs. Brandstetter.

Foreman—Coil winding dept. Experienced in setup of Dudlow mach. Exc. post-war future. Robertson, See. 5460.

FOUNDRY LAYOUT MAN.
Magnesium castings; experience in foundry layout required; post-war opportunity; A. F. L.; top rates. Hills McCanna Co., 3025 N. Western.

Freight elev. oper.—White; Edgewater Beach Apts. Lon. 8500. Mr. Wall.

FREIGHT HANDLERS.
ESSENTIAL INDUSTRY.
Time and half after 8 and 40 hours. NATIONAL CARLOADING CORP. Door 5, House 3, 55 W. Roosevelt-rd.

FREIGHT HANDLERS
PENN R. R.
ROOM 208. 323 W. POLK-ST.

FREIGHT HANDLERS
11 p. m. to 8 a. m.; steady men only. North Shore Motor Express Co., 1520 W. Kinzie.

Fur Cutters—All around; on repair work. 4543 Sheridan-road, nr. Wilson.

FURNITURE REFINISHER.
Experienced; permanent; good wages. Apply personnel office. WINDERMERE HOTEL, 5533 CORNELL.

GARAGE MANAGER
NIGHTS.
Good opportunity for expd. men. Address H N 495, Tribune.

Garage manager—150 car capacity; must understand estimating of automobile repairs. Good wages; permanent; give refs. and exp. Address H P 201, Tribune.

GARAGE MANAGER
STATE AGE AND QUALIFICATIONS. ADDRESS H P 581, TRIBUNE.

GARAGE MEN—Exceptional positions for dependable men; must have references. Kimbark Garage, 5229 Kimbark-avenue. Dor. 9559.

Garage man—Exper. good wages, full or part time. 7212 N. Clark. She. 7361.

GARAGE MAN.
Colored. No washing. 554 W. 63d-st.

Garage hiker and washer—Expd.; gd. salary and commission. 326 S. Wells.

GARAGEMAN—EXPERIENCED.
Pigott Garage. 7475 Rogers-av.

Garage night man—$35 and up. Kunkel Motor Service, 5308 Madison.

Gent's spotter and silk washer—Experienced; steady; good wages. Cardinal Cleaners, 5029 S. Cottage Grove-av.

GORDON FEEDER.
Good working conditions; 40 hour week; time and ½ for overtime. Art Craft Press, 700 E. 40th-st.

GORDON FEEDERS.
MEN—WOMEN—Expd. or beginners. The Todd Co., 727 S. Dearborn-st.

Greaser—Expd.; also car washer; good salary; no Sun. work. 1901 Diversey.

GRINDERS—TOOLROOM
LATHE HANDS.
MILLING HANDS.
GENERAL MACHINISTS.
FLOOR INSPECTORS.
Good working conditions. AHLBERG BEARING CO. 3019 W. 47TH-ST.

Hand screw and turret lathe opers.—For war work; experienced or some experience. Sandel Mfg. Co., 3618 S. Loomis-place.

HAND SCREW MACH. OPERATOR. STEADY WAR WK. DAYS. BONUS. Paasche Airbrush Co., 1909 Diversey.

INSPECTORS
Welding raw castings. Also precision inspectors. 6 day week; 100% war work. PETTIBONE-MULLIKEN. 4710 W. DIVISION.

Inspector—Shift supervisor of women; fine opportunity now and post-war; new plant. Doehler Die Casting Co., 2255 W. 43d.

Men—Professions and Trades

Santa Fe Ry. Needs
Brakemen. Car Men Helpers.
Diesel Repair Men. Boilermakers.
Sheet Metal Workers. Electricians.
Machinists. Electrician Helpers.
Machinists' Helpers. Signalmen.
Telegraphers. Asst. Signalmen.
Multiplex Operators. Linemen.
Apprentice Operators. Painters.
Bridge and Bldg. Carpenters. Car Men.
Bridge and Bldg. Helpers. Switchmen.
Water Service Helpers. Car Clerks.
Coach and Roundhouse Laborers.
Write or apply to Room 1018, 80 E. Jackson-blvd., or U.S.R.R. Retirement Board, 409 W. Washington-blvd. See Mr. Prock or Mr. Smith. Both offices open to 5:30 p. m. Sun. 9 a.m.-1 p.m.

JANITOR
Opening avail. for day man in high grade ofc. bldg. Pleasant permanent job, union wage. $152 mo. SEE MR. COUGHLIN, 116 S. Michigan-av.

JANITOR HELPER, $150.
6 day week. Good transportation. See bldg. supt. 1430 LAKE SHORE-DRIVE.

JANITOR—Industrial loft building; 48 hours per week; good wages; steady. Call Randolph 2574 or in person. Room 501, 308 W. Washington-st.

JANITORS—Nite work; in fine office bldg. 48 hr. week. Excel. working conds. See Mr. Johnson or Mr. Butler. Supt.'s Office, 919 N. Michigan.

Janitor's helper—6 day wk.; union. Lake View 3000.

Jewelry man with watch repairing knowledge to take charge of store in suburb; good salary and percentage on sales. Address H M 371, Tribune.

Laboratory technician—Animal research laboratory; no experience necessary. Call Cal. 5391.

LABORERS—DAY WORK
56½ HR. WEEK
Rembrandt Lamp Corp., 259 E. Erie.

Laborers—$45 to $49 week. Six day week. No exp. nec.; essential industry; small factory; no night work. 4920 SOUTH ROCKWELL-STREET.

Laborers—To work on grounds of Irving Park Cemetery; steady employment. Call 7777 Irving Park-rd.

Laborers—Building and concrete; steady work for expd. union men. T. A. Rehnquist, Contractor, 6639 S. Vernon.

LABORERS—For coal hikers. Can earn over $10 daily. 1545 South Cicero-av.

LATHE OPERATOR.
Exp'd; new plant and equipment. A. Dalkin Co., 3232 N. Kilpatrick.

Lathe hands and tool and die makers—Experienced; top wages. Sunnyside Tool and Mfg. Co., 2222 N. Cicero.

Lathe Operators [2]—With some exp. War work. Steady with overtime, if desired. 2333 S. Michigan.

Lathe hands—Light; day work; good wages; experienced. 1950 N. Cicero.

Lathe Hand—Exp.; steady. Small shop. 2944 W. Lake-st., 1st fl.

LAUNDRY WASHMEN
Wringer men or pullers for steady jobs. Good pay while learning. Near L or surface. See or phone Mr. Jones. Del. 4080. American Linen Supply Co., 849 N. FRANKLIN-ST.

Laundry help—Colored; for wash rm.; good opportunity to earn $50 week; time and one-half for over 40 hrs. If not experienced we will train you. Hork Sanitary Rag Co., 4320 Armitage.

LAUNDRY ROUTE MEN
For good estab. routes; earnings $75 per week and up. Victory Laundry & Cleaning Co., 3105 W. Harrison-st.

LAUNDRY ROUTE MEN.
Excel. oppor. for good men who want to earn good living. Supreme Laundry, 4224 Division.

Laundry men—Colored; for essential industry; no experience necessary; steady; wages plus bonus. 315 W. Grand-av., at Grand-av. "L."

Laundry help. $35 to $40 per week average earnings. No exper. necessary. Day work. Lake City Laundry, 520 W. 36th. Mr. Arenson.

LAUNDRY SORTERS
Steady; can earn from $40-$45 wkly. Eagle Ldry., 2750 Roosevelt-road.

LAUNDRY WASHMAN.
Also men to do miscellaneous work in laundry. No experience nec. White or col. Archer Laundry, 3867 Archer-av.

Laundry driver—Estab. route. Good sal. Permanent. Alert Laundry, 5723 S. State.

LAUNDRY Engineer—Exp.; must know laundry machinery. Phone Mr. Nicholas. Calumet 6130.

Laundry packers—Expd.; excellent salary. 3711 N. Ashland.

Laundry washer—Must be expd. Highest wages. 3501 N. Ashland-av.

MACHINE TRAINEES
Inspectors, gear cutters, eng. lathes, turret lathes, milling machs., mach. repairmen, surface grinders, sizematic grinders, precision grinders, worm thread grinders, laborers, sweepers.
ILL. GEAR & MACHINE CO.
2108 N. NATCHEZ [6500 W.]

MACHINE OPERATORS
to operate punch press, drill press, and turret lathe. Also welders and assemblers. Apply 325 N. Hoyne, 1st fl.

MACHINE and belt sander hands for wood novelties. Frank Stellik, 1436 W. 21st-st.

MACHINISTS
LATHE HANDS.
TURRETT LATHE OPERS.
FOX LATHE HANDS AND HELPERS.
Defense work; good peace time prospects; part time also considered; excel. wages. Apply daily, 8 a. m. to 6 p. m. Sunday, 11 to 12 noon. Klein Filter & Mfg. Co., 1225 School.

MACHINIST
PAPER SLITTER HELPER
COLUMBIA ENVELOPE CO.
345 W. HUBBARD.

MACHINE SHOP SUPERVISOR
PRODUCTION SHOP.
Steady job. Good salary. Night shift. ELECTRO MFG. CO., 2032 W. Fulton.

MACHINISTS
Bench Machinists. Lathe Oper. Int. and Ext. Grinders. Chipper-Grinder. Magnaflux Insp. Boring Mill Oper. Auto. Cycl. Grinder. Auto. Assemblers. Radial Drill Oper. Essential occupation with post-war security. Greyhound Reclamation Plant, 920 N. KILBOURN.

MACHINIST.
100% war work—Man of wide cap. for toolrm., requires exp. on all phases of machine shop practice, small precision work. Apply 350 W. Erie.

Machinists' helpers [3]—With some mechanical ability. No exper. neces. but helpful. Small shop; excellent chance for advancement. Ph. Victory 0371.

Machinists—Toolroom; with job shop exp. Highest wages. Steady. Pleasant conditions. 2648 W. 26th-st.

Machinist and tool maker—War work with peace time future. Days. Mykroy, Inc., 1917 N. Springfield. Alb. 4310.

Machinists—Lathe and bench hand, 1st class. 48 hr. wk. Time ½ over 40 hrs. Thomas Hoist Co., 20 S. Hoyne Ave.

Machinist—All around, for job shop. Weller Welding Co., 5433 W. 63d-st.

Maintenance Man—40 to 50 years of age; must understand care and operation of oil burners, stokers, sprinkler system, elevators and pumps. State wages and exp. Address H N 594, Tribune.

Maint. machinist—Good wages. Take charge. Perm. pos. 3600 S. Morgan.

MAINTENANCE MAN.
Install, maintain, and adjust special light equipment in Clearing Dist. war plant; 48 hour week; excellent working cond. Address H P 229, Tribune.

MAINTENANCE MECHANICS.
South side. To operate and improve automatic machinery, gluing waxed papers. Specialized work; good pay; permanent. Apply 1752 E. 75th-st.

MASSEURS
Full or part time; meals and uniforms included. Apply Mr. L. Feinberg, 10 N. Dearborn-st. Sta. 9474.

Meat Cutter—With experience, for modern employes retail market. Good pay. 5½ day week. No Sat. afternoon. Sun. or eve. work. L transp. to door. Call Mr. Johnson, Yards 0240, ext. 343.

MEAT CUTTERS AND BONERS—$48.88 per week plus overtime. Guaranteed full week. Apply John P. Harding Market Co., 728 W. Madison.

MECHANIC AND HELPER
for MAINTENANCE OF MACHINERY; STEADY JOBS; GOOD START. PAY. LEAF GUM CO., 431 N. WOLCOTT.

MECHANICAL ENGINEER.
Familiar plant layout, tool and parts design; unusual oppty. for engineer with initiative and inventive ability. Mr. Sklar. Armitage 1832.

MECHANICAL DRAWG.—TOOL DESG. Engr. math. product design; mech.-elec. engineer. 100% defense. Permanent. Littlefuse, Inc., 4757 Ravenswood.

Mechanic, conveyor, maintenance, and repair—Excellent salary. Essential industry. Permanent employment. 2734 N. Wolcott. Buc. 3670.

Mechanical lab. man—Progressive concern needs man with engineering or mechanical lab. exp. International Register Co., 2620 W. Washington.

MECHANICAL DRAFTSMAN.
All around, for small shop. Ace Engineering Co., 1435 W. 15th. Mon. 3977.

Mechanic—Expd. on motor trucks; good pay; steady job; essential industry. Phone Kedzie 4604.

MILLS
need the following men for ESSENTIAL WAR Production. Aircraft gas welders. Machinist and Benchmen. Dingmen and Metal Finishers. Punch Press opers. Torch solderers. Aircraft aluminum arc welders. MILLS INDUSTRIES, INC., 4100 Fullerton; apply empl. office.

MILLWRIGHT
for lumber planing mill. Bishop Lumber Co., 2315 Elston-av.

MILLING MACHINE OPERATOR
MACHINE MAINTENANCE MAN
Expd.; to work in war plant; overtime. Must have availability certificate. COMMUNITY MOTORS MFG. DIV. 235 E. 33D-ST.

MUSICAL INSTRUMENT repairmen—Expd. FOR BRASS INSTRUMENTS. FOR REED INSTRUMENTS. Good pay; good hours. LYON & HEALY. 243 S. WABASH.

OFFSET PLATE MAKER
Experienced. Scale plus overtime. Address H M 435, Tribune.

Men—Professions and Trades

MASTER MACHINE & TOOL CO.
CHECKERS.
TOOL DESIGNERS.
LAY-OUT MEN.
GAUGE DESIGNERS.
PROCESS ENGINEERS.
LATHE HANDS. DETAILERS.
GAUGE MAKERS.
DIE MAKERS. TOOL MAKERS.
BORING MILL HANDS.
JIG BORER HANDS.
PRECISION GRINDER HANDS.
EXPERT SCRAPER HANDS.
MILLING MACHINE HANDS.
TYPISTS AND STENOGRAPHERS.
Top starting rates. 58 hr. wk. 100% WAR WORK.
925 W. NORTH-AV. MICH. 1321

OFFSET PRESSMAN—For Big Chief Webendorfer. Good working conditions. Steady, with plenty of overtime. HAYMARKET 7136.

Operator—For 8 spindle conomatic or experienced on Multiple spindle machines. Best wages plus weekly bonus. Good working conditions. Address H M 373, Tribune.

Operator—For Post envelope machine; steady job; good pay; plenty of overtime if desired. Andover 4058.

OPTICAL WORKERS
Expd. on precision work; grinders, polishers, inspectors; good pay. 1148 W. CHICAGO-AV.

Optometrist with high caliber refractive ability—Pleasing personality for busy ethical office. No side loc. Draft exempt. Top salary if you qualify. Address H P 526, Tribune.

ORDERLIES.
White; immediate openings; South Side home for aged; bed, board, and laundry. Call in person. 5535 Ellis-av.

ORDER FILLER FOREMAN.
Exp.; for handbag mfg.; high wage; steady. Address H M 506, Tribune.

OXYGEN MAN.
to handle equipment in south side hospital. No experience necessary. Address H M 338, Tribune.

PACKERS.
Experienced preferred. CENTRAL CAMERA CO. 4TH FL. 228 S. WABASH. See Mr. Davis.

PACKERS for CRATING FURNITURE and LABORERS for factory work.
1234 FULLERTON-AV.

PAINTER
Permanent, year around position in North Side apt. hotel. 1246 Pratt-blvd. Bri. 4800.

PAINTER—INSIDE WORK
Large industrial bldg.; old est. firm; permanent for reliable man. International Tailoring Co., 847 W. Jackson.

PAINTERS' HELPERS.
For scraping and cleaning in factory building. Inside work. Cooper Carton Co., 4343 S. Ashland. SOUTH ENTRANCE.

PAINTERS, DECORATORS—All inside work. Essential. Illinois Institute of Technology, 3322 S. Federal. See Mr. Parduhn.

Painters—Year 'round work; good pay; pleasant working conditions. See head painter, Del Prado Hotel, 5307 Hyde Park-blvd. Hyde Park 9600.

Paint mfr.—Steady; 48 hour wk.; 70c per hr. to start. See Mr. Comiskey. The Glidden Co., 1833 S. Normal.

Painters—Union dispensation card men. $1.25 per hr. Call ready for work at 5060 Marine-drive.

Painter—Good; steady working conditions. Monterey Hotel. Bit. 2300.

Painter or wall washer—Steady work. 940 Winona.

Painter and paper hanger—For rooming hse. Expd. Steady. 5101 Kenmore.

Painter and paper hanger—Steady work. EVERGREEN PARK 8481.

PAINTERS—Exper. stage hands; steady work; top pay. Berkshire 5743.

Paper cutter or folder operator—Steady job. Frey Bindery, 107 N. Wacker-dr.

Pattern maker—Familiar with foundry castings; spare time work. Address H P 545, Tribune.

PHOTO ENGRAVERS
FINISHERS AND STRIPPERS.
COPPER ETCHERS.
BENDAY MAN.
ROUTER AND BLOCKER.
Mod. plant, days, pleas. surr.; group ins., perm. Interview arr. Wab. 4796.
NU-ERA PHOTO ENGRAVERS,
732 S. SHERMAN-ST.

Photographer-Printer—Steady position. Plenty of war work. Must have commercial exp. Standard Studios, 540 N. Michigan. Whitehall 5355.

PHOTOGRAPHER-RETOUCHER — All around man, steady, good salary. EDWARD FOX, 2003 MILWAUKEE.

Photographer — Commercial printer. Black Box, 544 W. Lake-st.

Photostat operator—Exp.; state exp. and draft status. Address H P 202, Tribune.

1ST CLASS PLANER HAND.
Middle aged; defense plant. $1.27½ per hour. 49 hour week. Apply F. B. REDINGTON CO., 112 S. SANGAMON-ST.

PLANER HAND—With job shop exp.; highest wages; steady; pleasant conditions. 2468 W. 26th-st.

Plasterer—Expd. on old work who can drive truck. 1018 N. Clark-st.

PLATER'S HELPER—DEFENSE WK. PRICE BROS., INC., 36 S. THROOP.

Plastic molder—Experienced on hand presses. Day work. Apply 711 W. Lake, Room 206.

PORTER.
Good pay to willing worker. 654 W. Lake.

PRESSMEN
Permanent positions for men exp'd preferably on ticket and envelope presses; also DIE CUTTERS and ASSISTANT TO GUMMER. Tablet & Ticket Co., 1021 W. Adams.

PRESSMAN—Cylinder, giant, and Gordon. Also two-thirder. Steady work with ideal working conditions and good pay. Greenleaf 6900.

PRESS FEEDERS [3].
Exp. Harris S-1 automatic letter press. 80c-85c hr. Steady; 40 hr. week. GREENWOOD CO., 710 Federal-st.

Press Oprs.—Expd. on laminating or printing presses; post-war security; top pay. Arvey Corp., 3462 N. Kimball.

Press brake oper.—Exp. Midland Metal Products Co., 2309 Archer-av.

PRESSERS
Cleaning room helper; good pay; steady work and pleasant conditions. Progressive Cleaners, 7301 Cottage Gr.

PRESSMEN
Miehle and Horizontal combination; experienced; $1.45 hr.; also B Kelly pressman; $1.20 hr.; experienced. Atl. 2400. Artcraft Press, 700 E. 40th-st.

Pressman—Working foreman; to take charge of medium sized plant; also makeup, lockup man; bookbinder-cutter; steady work. Good pay. 1812 S. Crawford.

PRESSMAN
Miehle and horizontal comb. exp.; $1.45 hr.; good wk. conds. Phone Atl. 2400. Art Craft Press, 700 E. 40th.

PRESSMAN
Miller Simplex. Night shift. South side firm. Good pay. VICTORY 3240. MISS BATES.

Pressman—Miehle vertical; pleasant working conditions. Steady position. HOLMES CO., 161 W. Harrison-st.

Pressman—Kelly; good working conditions. Convenient to transportation. Apply 5th flr., 200 E. Illinois-street.

Pressman—Vertical; good working conditions; steady job. Alexander Brown, 9 W. Illinois-st.

Pressman—Miller two color; days; steady; top pay. Experienced only. Address H M 367, Tribune.

Pressmen—Kluge, Little Giant, or Miller high speeds. Highest wages. Plenty overtime. 4420 W. Harrison-street.

Pressman — Vertical. Need one good operator for 2 Vertical plants. Univ. 8180.

Pressmen [2]—In plant doing 100% govt. work. Plenty of overtime. E. G. Ryan & Co., 727 S. Dearborn-st.

Presser—Experienced, pressing house-coats, slack suits on Hoffman machine. More Mfg. Co., 224 S. Market.

Presser—Hand or machine. Also learners. Apply 10 a. m. Fisher-Anton Graf, 217 W. Division.

Pressers—For cleaning plant; steady work; good pay. I. M. Iralson & Sons, 4244 Cottage Grove. Oak. 1234.

Presser—Garments. Cleaning and dyeing plant. Call Mr. Fitzgerald. Kil. 1747.

PRESSERS for dry cleaning plant—Top salaries. 4633 N. Pulaski-rd.

Presser for N. Side cleaning shop. $50 week. Address H M 364, Tribune.

Presser—White; quality cleaning est. Reverse charges, Wilmette 5668.

Pressers—Exp.; gd. pay; steady work. Loraine Cleaners, 2709 W. Fullerton.

PRESSER—FULL OR PART TIME; TOP WAGES. 1742 DEVON.

Presser—Who can do a little sewing. 432 N. Menard. Mans. 5674.

PRINTERS.
cylinder or Colt feeders; good salary; time ½ over 40 hrs.; choice of hrs. 8 a. m.-12 p. m. Shelby Craftco Corp., 626 W. Jackson, 6th flr.

PRINTER
Compositor; gen. exp.; medium sized, clean plant; steady guaran. empl. with overtime. 2924 N. Western.

Printer—All around man for shop in loop; good working conditions. Address H P 594, Tribune.

Printer Compositor, hand and linotype, make-up. Excello Press, 400 N. HOMAN.

Printer—Lockup and lineup man. Days. Experienced only. Top pay. Permanent. Address H P 597, Tribune.

Proofreader—Union; days; permanent; over scale; must have press O. K. exp. on high grade commercial work. Name shops in which you have worked. Address H M 83, Tribune.

PROOFREADER—Union; days; permanent. Press O. K., experience essential on commercial work. Mention shops previously worked in. ADDRESS E S 465, TRIBUNE.

PUNCH PRESS—ESSEN. INDUSTRY. Operators. Good pay. 56 hr. week, time and ½ over 40 hrs.; steady now, after war. Aza Mfg. Co., 2215 S. Ford, Nr. 22d-Halsted. Canal 1643.

PUNCH PRESS OPERATORS
Day work; must have experience. Robert Bobins Co., 2846 W. North-av.

Punch press operators — War work; plenty overtime; 70c per hour to start. 1504 CARROLL-AV.

Punch press operators—Full or part time; war work. 2911 W. Carroll.

Men—Professions and Trades

The Chicago Screw Co.
Drill Presses, Milling Machines, Tappers, Slotters, Speed Lathes, Grinders, Boring Mills, Broaches, Punch Presses, Tool Grinder Trainees, Janitors, Material Handlers, Shipping Room Hands, Maintenance, Labor, Scalers, Chasers, Checkers, Chip Sifters, Inspection Trainees, Truckers, Washers.
PART TIME WK. ALSO AVAILABLE. Afternoons or evenings in some depts. APPLY AT EMPLOYMENT OFFICE DAILY, 7 A. M. TO 7 P. M. SATURDAY, 7 A. M. TO 5 P. M. SUNDAYS, 10 A. M. TO 2 P. M.
1026 S. HOMAN-AV.

PUNCH PRESS HELPERS
MACHINE HANDS
MATERIAL HANDLERS
No experience necessary. Defense plant. AETNA BALL BEARING MFG. CO., 4600 W. SCHUBERT.

PUNCH PRESS OPERATORS [15].
Exp. not essential, 4:30 p. m. shift. 100% war plant; exc. post-war future. ZENITH RADIO CORP. 5801 W. Dickens-av.

Punch press opers.—Essential industry; light and steady work; overtime. Good paying job guaranteed to last when peace comes. AUTO RADIATOR MFG., 2909 Indiana.

Punch press operators—Day and eves. shifts; exc. working cond. See Mr. Jones. 2300 Warren-blvd.

RADIO REPAIRMAN AND INSPECTORS
PACKERS. TRUCKERS.
MISCELLANEOUS.
ADMIRAL CORP.
3815 ARMITAGE-AV.

RADIO SERVICE MEN AND LAB. TECHNICIANS
FOR DEFENSE PLANT. Calumet 1060.

RADIO TECHNICIAN.
Service electronic organs. Must be draft exempt. Bench work. Good future. Apply Organ Service Dept., 9-5. Hammond Instrument Co., 2915 N. Western.

RADIO SERVICE MAN
Must be expd.; good salary; steady; possibilities to better yourself. ADDRESS E S 406, TRIBUNE.

Radio service man—Exp. and capable. Top salary, bonus, and paid vacation. ALSO PART TIME MEN. LAKE SHORE RADIO, 3204 Broadway.

Radio service man—Steady and reliable. Thoroughly experienced on all makes. Permanent. 1533 N. Clark-st.

Radio repairman—Exp. gd. wages. Apply 1217 E. 55th-st. Mid. 0783.

RECEIVING MAN
Husky fellow to handle raw material storage. Gartner & Bender, 1104 S. Wabash.

Refrigerator service man and auto mechanic—Union salary. Leader Ice Cream Co., 1334 Webster.

Refrigeration service and shop men—Highest wages paid; plenty of overtime; no experience required if you are mech. incl.; priv. shop; ideal working conds. Address H M 241, Tribune.

ROOFERS.
Experienced; to apply shingles, roll roofing, and siding; steady work; good pay. Apply 6538 W. Roosevelt-rd., Oak Park. Este. 2244.

Roofers—Experienced on roll roofing; good pay; steady work. Bohnenkamp Roofing Co., 3218 Montrose.

Rug cleaner—Expd.; good rotary man; steady position. Lorel Rug Cleaners. 4249 N. Lincoln-av.

RUG Washer—Exper.; 5 days; 7 hrs.; Wht. or Colored. Henry's, 6328 Clark.

Saw and router operators—56 hr. wk.; time and ½ for overtime; steady work. Service Industries, Inc., 2025 S. Calumet.

Screw machine operators and turret lathe operators—Opportunity for setup experience; top wages, plus overtime; 58 hours per week. Great Lakes Spring Corp., 6401 W. 65th-st. Portsmouth 8277.

Service man—Beverage vending route; good post-war future. $50 per week. United Beverage Co., 1251 S. Michigan.

SHEET METAL HELPER
NO EXPERIENCE NECESSARY. 100% WAR WORK. Chicago Mfg. Co., 411 N. Trumbull.

Sheet metal mechanic and helper—Job work; steady. 5646 Broadway.

Shipping-Stock Room Help
100% war work; excellent working conditions; company cafeteria. ILG ELECTRIC VENTILATING CO. 2850 N. Pulaski.

Shipping Clerk—Packing and shipping coffee and groceries, in essential industry. Permanent. Excellent post-war opportunity. Leonard Coffee Co., 1800 Milwaukee-av. Hum. 1921.

Shipping and Receiving Clerks. Stock Handlers and General Laborers. Good pay. Borg & Beck, Div. of Borg-Warner Corp., phone or call employ. office, 5950 W. 66TH. PORTS. 7500.

SHIPPING DEPT.
5 DAY WEEK AND OVERTIME.
Pleasant work; permanent employment; 80c per hour. Superior 8957, Rm. 207, 539 E. Illinois.

SHIPPING CLERK, ASSISTANT.
Good pay. Steady post-war employment. GOOD WORKING CONDITIONS. 1401 W. NORTH-AV.

Shipping and receiving clerk — Will train; 100% war work with post-war future; southwest location. Address H N 595, Tribune.

Shipping and receiving clerk—Experienced; essential industry; good wages; permanent position. Browning Mfg. Co., 2251 S. Michigan. Victory 4667.

SHIPPING CLERK.
Mostly P. P. pkgs. Light work. The Todd Co., 727 S. Dearborn-st.

SHIPPING FOREMAN.
Exp.; for hand bag mfg.; high wage; steady. Address H M 507, Tribune.

Shipping Clerk — Or will teach you. War work. Light auto products. Address H K 137, Tribune.

Shipping and receiving clerk—Good opport. Refrig. jobber. Hay. 1077.

Shipping Clk. Asst.—Good opp. Steady. Days. Excello Press, 400 N. Homan.

Shipyard Workers
MACHINISTS. YARD MEN.
SHIP FITTERS. BOILER MAKERS.
HELPERS AND LABORERS.
Interviews week days, 8 to 5.
CALUMET SHIPYARDS
94TH AND SOUTH CHICAGO-AV.

Shoe cutters—Work 4 hrs. or more eves.; gov. work; piece or hour; 1 to 6 eves. per wk. Phone days Calumet 3540—Mr. Cole. Cole, Rood & Haan, 18 E. 24th-st.

Shoe Repair—All around man, at once! $50 week. Crawford Dept. Store, 2509 Devon.

SHOP FOREMAN
With exper. on metal cabinets. Steady job; government work; also post-war work. 4318 N. Western.

Shop Dispatcher and Expediter—Prefer middle aged man; for day shift. Protecto Seal Co., 1920 S. Western.

SILK SCREEN SQUEEGEE OPERATORS. Universal Screen Print, Inc. 3737 W. North-av.

Spotter—White; for S. Side cleaning plant; must be exp. on light wools, silks. Steady work. $1.25 per hour. Address H P 584, Tribune.

SPOTTERS—For dry cleaning plant; top salaries. 4633 N. Pulaski-rd.

SPRAY PAINTER
Exp. for spray painting, portable power tools; 54 hour week; steady work. MALL TOOL CO., 7740 S. Chicago-av.

SPRAYER.
Exper. on enamel finishes on wood. Also spray room helpers. Good pay. 49 hr. wk. Steady work now and after war. Parkholme Display Co. 606 Independence-blvd. [3800 W., 600 S.].

SPRAYERS
FOR WOOD FURNITURE.
Beginners acceptable. Paidar Co., 1120 N. Wells.

SPRAYERS.
Tops in earnings; plenty overtime; for fine work on figurines and frames. Perm. With real future. So. side studio. Do not fail to call Plaza 4741.

SPRAYERS, SPRAYER HELPERS.
War plant; excellent pay; 1st, 2d shifts; night bonus; plenty overtime; good post-war future. Call Cap. 1000. PORAY, INC., 3317 W. GRAND.

SPRAYERS—90c HOUR.
SANDERS—80c HOUR.
Plus overtime or piece work. The Merit Co., 2125 W. Rice-st.

SPRAYER
Steady work, good pay. Ask for McGuire, 810 E. 50th.

Spray man—Expd.; $1.00 an hr. start. Royal Products, 1216 S. Michigan.

SQUARE SHEAR OPERATORS—Exp'd only. Good salary. 3945 W. 5th-av.

STEEL BLASTERS
Will train beginners.
DELTA STAR ELECTRIC CO.
2437 W. Fulton-st.

STEEL GRIT BLASTER.
$51 per week; 100% war work. Western Rustproof, 2137 Walnut-st.

STEEL TORCH CUTTER.
Latest equip.; ideal cond. Apply 1812 S. KILBOURN-AV.

STOCK HANDLERS.
OILERS.
FLOOR MEN.
SWEEPERS.
CARPENTER.
War production Radar equipment. Clean work; overtime; near north side. OAK MFG. CO. 1260 Clybourn.

STOCKROOM MAN
For maintenance dept.; 5 day week; good pay. Apply Ford Hopkins Co., 400 W. Erie-st.

Stockroom man to take charge in wholesale cigarette sundries house. Perm.; gd. future. Harry Rattner, 5621 N. Clark. Sunnyside 1318.

STOCK MEN.
Steady work; 71c hr.; time and ½ over 8 hrs. Plenty of overtime if you want it. Apply 8 a. m. to 6 p. m. Judge & Dolph, Ltd., 700 W. 22d-st.

STOCK ROOM FOREMAN.
For AAA-1 company; post-war security; excellent pay and working conditions. Apply employ. office. MAREMONT, 1625 S. Ashland.

STOCK ROOM
of pharmaceutical mfr. No heavy packing. Permanent. Good salary to start. Apply Room 946 Merchandise Mart.

Stockroom workers—48 hour week; time and ½ over 40; steady position. Active Screw Co., 211 W. Jackson-bl.

Men—Professions and Trades

SUPERVISORS.
Must have exp. in supervision of small assemblies, both mechanical and electrical. Give age and draft status. Address H N 316, Tribune.

TAILORS
Lining basters on men's summer suits. Atlas Raincoat Mfg. Co., 836 W. Roosevelt-rd., 2d flr.

Tailor—Or operator, for civilian and military tailoring. $40-$50 start. Middle aged pref. Apply 602 S. State, corner Harrison.

Tailor and bushelman—$55 weekly; steady work all year. Pollack and Neelson, 330 South Franklin.

Tailor wanted—Steady or part time. Good pay. 3011 Armitage. Spa. 9548.

Tailor and bushelman—134 N. La Salle. Room 806.

Tally man — Exp., for lumber yard; steady work; good pay. 2939 S. Cicero.

Time study engineer—Exp. in time and motion study. For permanent position; 6 day week. For interview call Interocean 9500, local 250. Acme Steel Co., 134TH AND PERRY.

TOOL MAKERS.
TOOL DESIGNERS.
GAUGE DESIGNERS.
UPHOLSTERERS.
SPRINGERS.
Cutters, parlor furniture men. Stock chasers, helpers, trainees.
APPLY
ROCK-OLA MFG. CORP.
140 S. DEARBORN-ST. OR PHONE
RANDOLPH 3261

TOOLRM. MACHINIST TOOL AND DIE MKRS.
New Equipment. Excellent Pay
Also openings for mach. oprs., inspectors, millwrights, electricians, scrapmen, janitors, laborers. L. A. YOUNG SPRING & WIRE CORP. 6601 S. Oak Park-av., Chicago.

TOOL AND CUTTER GRINDERS.
INTERNAL GRINDERS.
HEAT TREAT HELPERS.
MACHINE REPAIRMEN.
TURRET LATHE OPERATORS.
HAND TRUCKERS.
SWEEPERS.
60 Hour Week—70 Hour Pay.
Foote Bros. Gear and Mch. Corp.
5319 S. WESTERN-BLVD.

TOOLMAKER HELPER
MACHINIST DRAFTSMAN
PORTER—ALSO FACTORY HELP
National Scientific Products
Free hospitalization and insurance. 5013 N. KEDZIE.

Tool and Die Makers
Bench machinists. Layout men. Sheet metal workers. 100% war work.
PRESS WIRELESS, INC.
2743 Southport-av.

TOOL AND DIE MAKERS
TOOL ROOM MACHINE HANDS.
TOOL DESIGNERS.
Day or night shift; must be A-1; 60 hrs. per week; up to $1.75 per hour. Universal Tool & Die Works. 910 W. Lake.

TOOL DESIGNERS.
MECHANICAL ENGINEERS.
For Product Development.
PIECE PART DRAFTSMAN.
War work with a future; good pay; 54 hour week. Barnes & Reinecke. 230 E. Ohio. Delaware 1488.

TOOL AND DIE MAKERS.
LEAD-OFF MEN.
Work on plastics molds, powdered. Metal dies. MIDLAND DIE & ENGRAVING CO. 1800 W. BERENICE.

Tire man—Expert; $60-$85 per week. Give full details. Permanent connection with small company. Address H P 93, Tribune.

TOOL HARDENERS
Experienced on small tools. Central Screw Co., 3545 S. Shields.

Tool and Die Makers—Also one apprentice or boy ambitious to learn trade. See Mr. R. C. Lundquist, Reliance Tool & Gage Co., 542 W. Madison.

Tool and die makers—Expd. Also lathe hands for precision work. Acro Metal Products Corp., 2342 Wabansia.

TOOL AND DIE MAKERS, TOOL RM. MACHINISTS. 718 W. WASHINGTON.

Tool and die makers—Radiant Tool and Die Corp., 5761 W. Grand-av.

TREE EXPERTS.
Steady, outdoor work; highest salary. For appointment GREENLEAF 1877.

Truck driver—Over 40; steady job; experience on tow truck preferred. Martin Auto Parts Co., 2046 Dominick-st.

TRUCK DRIVERS AND HELPERS—Permanent positions; good salaries. Linco Products. 2155 W. 80th-st.

TRUCK DRIVER—MUST BE DEPENDABLE, HONEST. UNION WAGES. 1549 S. MICHIGAN.

Truck drivers—Exp.; semi-trucks; gd. salary. 1025 S. Western. See. 9542.

Uphol. foreman, cutter—Full charge small prog. shop. New, repair work. $75 wk. plus Xmas bonus, pd. vacation. Real opp. Also uphrs. to travel. Workroom Service Co., 500 S. Wells.

Upholsterers, springers, cushion maker—$1.35 an hour; 50 hr. week; time and ½ over 40 hrs.; paid vacation. Workroom Service Co., 500 S. Wells.

VERTICAL PRESSMAN.
GORDON PRESSMAN.
Highest wages; plenty of overtime. De Luxe Printing Co., 6437 S. State.

Wall washers—Year round work. Good pay. Pleasant working conditions. Norwegian-American hospital. Brunswick 8800.

Washer—Wht.; S. Side clean. plant. $1.10 hour. Address H P 585, Tribune.

Washman, sorter, packers—Perm. position; good pay. Alert Laundry, 5723 S. State.

Watchmaker and clock repair man—Competent; steady position for right man. Pleasant working conditions. Gd. wages. Rhein's Jewelers, 1536 W. 47th.

WATCHMAKER—EXPERIENCED. 3870 COTTAGE GROVE-AVENUE.

WATCHMAKER — Rebuilding work; must be A-1. Apply 622 S. Michigan.

Watchmaker—Free space. 29 E. Madison-st., Rm. 1114. Jos. H. Green.

WAXING MACHINE OPER.
to operate laminating machine; good opportunity for expd. man to have full charge of department. Address H C 437, Tribune.

Waxing mach. oper.—Operate laminating mach.; oppt. for exp. man take full chge dept. Address H N 394, Tribune.

Welders—Electric arc and acetylene burners. 58 hr. minimum. Must pass A. B. S. test. Hansen-Elcock Co., Archer, Normal, and 23d-place.

Window washer—Full time. Highland hotel, 7455 N. Greenview. Rog. 6100.

WOODWORKERS
SANDERS—ASSEMBLERS.
MACH. HANDS—ALL-AROUND MEN.
Good wages; steady.
HARVE FERRILL & CO.
2635 S. WABASH-AV.

WOODWORKERS
Cabinet makers for novelty furniture. Steady work entire year. Plenty overtime. Good pay. Zuk Furniture Mfg. Co., 828 N. Wells-st.

WOODWORKERS
100% war work; mach. hands, finishers and assemblers; steady work; 50 hr. wk. Linoleum Spec. Corp., 2646 W. Taylor, 4th floor.

Woodworker—For sticker, who can set-up machines, grind own tools, no war work; steady job; give draft status, exp., and salary in letter. Address H J 494, Tribune.

WOODWORKERS
All around machine hands. 100% war work. Louis Hanson Co., 1500 N. KOSTNER-AV.

Woodworkers—Experienced planer and sawyer. Also machine operators. No exp. necessary. 637 W. Oak-st.

WOODWORKER.
Some experience on shaper. Spanjer Bros., 637 W. Division-st.

Woodworkers—Exp'd. BUTLER SPECIALTY, 3200 South Chicago-av.

WRINGER MAN.
PACKERS AND PULLERS.
Cascade Laundry, 7930 S. Racine.

MAN—Draft exempt, to file blueprints, receive material, be of general help to engineers in defense plant; no exp. necessary; $38 for 49 hours. F. B. Redington Co., 112 S. Sangamon.

MEN (2)
For general factory work. Good salary and overtime. Phone Mrs. Bartnick, Haymarket 0342.

YOUNG MAN
For shipping and film inspection; great oppor.; will train. Apply 64 E. Lake-st., Films, Inc.

WE HAVE A SPLENDID OPPOR. for a typewriter or adding machine mechanic—Perm.; good salary. Call Hammond 682 or apply Dick Hoyt, 5319 Hohman-av., Hammond.

Man to learn bakelite molding—Draft exempt. Average $1 hr. to start. Plenty of overtime. Located near northwest side. Address H N 555, Tribune.

MAKE $8-$12 PER DAY
Our pin setters make big money; pay daily. Apply after 2 p. m. Lawrence Bowling Alley, 1820 Lawrence.

MEN
For light, clean factory work; no experience necessary. Apply 2329 N. Talman-av.

Men—For light drill press and general 2d operation work; 55 hr. wk. Monarch Screw Machine Products Co., 711 W. Lake-st. Mon. 7900.

CAN YOU SAND FLOORS?
Year 'round work. Will train if not exp. $68 for 40 hrs. Fair. 3263.

2 ex-service men grounded in economics, marketing—Broadest opps. with natl. assoc. Address H M 455, Tribune.

Young man—For factory work; good future. Phone ANDover 3378. WARNER MFG. CO., 216 N. Clinton.

Men—mechanically inclined; 20-30 yrs. old, for building and boiler rm. operation. See bldg. engr., 427 S. La Salle.

Driver—In ess. indus. with some exp. in lumber; steady work; gd. pay. 2939 S. Cicero-av.

BAR PORTER.
[White]. Steady position. Chicago Athletic Assn., 12 S. Michigan.

Men—Professions and Trades

LABORERS—INEXPD.
72½c days, 76½c nights, for labor. Work 50-60 hours a week.
GUARD GREASER
Nr. No. Side, nr. L. st. car, subway.
FOR
Stock Clerks, Car Unloaders, Stackers, Boners, Washers, Smokers, Hog Pullers, Overhaulers, Butchers, Mixers, Trimmers, Grinders, Order Fillers, Stockmen, Wirers, Order Takers.
OSCAR MAYER & CO.
1259 N. Sedgwick-st., 1 block N. of Division-st. L station.

ESSENTIAL WAR WORK
TELETYPE CORPORATION
GRINDING. TOOL ROOM.
MILLING. INSPECTION.
LATHE. MAINTENANCE.
SHIPPING. TRUCKERS.
RECEIVING. GUARDS.
TOOL CRIB. JANITORS.
STOCK SELECTORS. LABORERS.
PACKERS.
Apply 8 to 5, Monday thru Saturday
2600 SOUTHPORT-AV.

MEN AND BOYS
Good paying IMPORTANT permanent work. No experience needed. WE TRAIN AT FULL PAY. Machine opers., packers, cooks, helpers, truckers, mixers, operators, grinders, feeders, catchers, casers, stockmen, pickers, bakers, receiving men, shipping help. Free uniforms and laundry; good meals below cost. Interviewing daily, also Tuesday and Thursday evening.
BRACH'S
APPLY AT
4656 W. Kinzie. 4117 W. Madison.
3418 W. 26th-st. 6212 W. Cermak.

General Factory Jobs
MEN—100% WAR WORK
Up to $49 to start; day or night; 48 to 60 hour week. Openings for:
SPRAYERS.
WAREHOUSE MEN. TRUCKERS.
ETCHING HELPERS. PLATG. HLPRS.
KICK PRESS HELPERS. SHIPPERS.
JANITORS. WATCHMEN.
SANDERS. SILK SCREENERS.
REPAIR MEN. STOCKMEN.
TANKMEN. LABORERS.
CROWE NAME PLATE CO.
1749 GRACE-ST. BIT. 4277

JOIN ZENITH RADIO NOW
IN A WAR RUN BY RADAR AND RADIO.
SECURE VALUABLE EXPERIENCE . . . in the manufacture of vital Radar and Radio equipment at worth while wages.
OPENINGS in punch press, drill press, bench work, packing, assembling, lacing, cabling, trucking, wrapping, material checking, stockroom, expediting loading, storekeeping, salvage, etc.
ZENITH RADIO CORP.
Radionics products exclusively
World's leading manufacturer
6001 W. Dickens, blk. S. Austin-Grand

Help the War Effort
OHMITE
4851 W. FLOURNEY-ST.
1 block south of Harrison.
Mach. shop insps. Elec. engineer
Production and material control.
Jr. draftsman. Material checkers
Inspection supervisor. Stock clerks.
Tool-die makers. Lathe hands
Punch press. Drill press.
Packers. Truckers
EASY TO REACH.
Garfield "L" Harrison-Cicero cars.
Apply 8-5 daily. Tues. till 9; Sun. 12-4.

Loop War Plant Needs
EXPD. AND INEXPD. OPERATORS.
Tapping mach. Threading mach.
Profiling mach. Strapping mach.
Rechasing mach. Testing mach.
Counter sinking machs. Boring mach.
Milling machines. Centerless grinders.
Disc grinders. Sanding machines.
Lathes. Drills
Lots of overtime.
Time and ½ over 40 hours.
MFG. INDUSTRIES
30 W. Lake-st. 10th Floor

War Industry Needs:
MACH. REPAIR MAN. ORDERLIES
STOCKRM. HELPER. MILLWRIGHT
FLOOR INSPECTOR. MACH. OPER.
TOOL INSPECTOR. BENCH HANDS
TRADES HELPER. MACH. PACKER
SWEEPERS.
UNION SPECIAL MACHINE COMPANY
416 NORTH FRANKLIN-ST.

20
MEN OR BOYS
for light factory work.
No experience needed.
Buffers. Warehousemen.
Heat Treaters. Tool Designers.
Machine Operators. Laborers.
Stockroom. Separator.
Eversharp, Inc., 1800 W. Roscoe, or 202 S. State, Room 1224.

NEW YORK CENTRAL
STUDENT SWITCHMEN.
RAILROAD MACH. AND HELPERS.
BOILERMAKERS AND HELPERS.
ROUNDHOUSE—OTHER LABORERS.
CARMEN AND REPAIRMEN.
FREIGHT TRUCKSTERS.
Apply N. Y. Central employment office, La Salle Station, Mezzanine floor.

CAMERON SURGICAL
Mechanical model makers.
Bakelite mold makers.
Instrument makers and assemblers.
Bench mechanics and cabinet makers.
Essential and permanent.
APPLY 666 W. DIVISION

PRESENT AND POST-WAR WORKERS WANTED
Precision Grinders; Milling Mach. Oprs. Bench Lathe Oprs.; Turret Lathe Oprs. Grinder and Filer on castings. Shipping Room Helper.
MOTIOGRAPH, 4431 W. Lake-st.

DEFENSE PLANT
needs your services; full time.
DRILL PR., TURRET LATHE OPERS.
INSPECTORS, RUBBER MOLDERS.
Free hosp., grp. ins. opt.; no exp. nec. Don't apply if you are in essen. ind. indus. without statement of availabil. 2512 W. 24th. Mr. Bollinger. Law. 1995.

INLAND RUBBER
Permanent and Steady.
JR. DRAFTSMAN
Millwrights, Pipe Fitter.
Electrician, Steam Tender.
WENTWORTH-AV. AND 27TH-ST.

MEN FOR WAR WORK
IN PLASTICS.
Molding, burring, inspection, stock room; no experience necessary. Free hospitalization insurance. CHICAGO MOLDED PRODUCTS. 1020 N. KOLMAR [4530 West].

CAMPBELL SOUP CO.
Central Division—2550 W. 35th.
WHITE OR COLORED.
Essential industry needs: Night cleaners, cooks, sealers, dippers, stirrers, car pullers, butchers, hustlers, machine operators, washroom attendants, material handlers, feeders, packers.

MEN
100% WAR WORK.
Drill Press Operators. Tapping Machine Operators. Threading Machine Operators. Assembly Work. Packing. Shipping and Receiving.
APPLY 2056 WALNUT-ST.

MEN—SPOT WELDERS, SPRAYERS
PUNCH PRESS-PRESS BRAKE operators; also night cleanup man. 100% war work. 53 hr. wk. Excellent post-war future. Incentive bonus plan. See Mr. Johnson. AIRWAY CORP. 4815 W. Flournoy. Col. 2030.

MEN.
Machinery maintenance men and bench machinists to work on automatic equipment; gd. post-war fut. Ap. 8:30-4:30. DIXIE CUP CO., 401 N. WESTERN-AV.

MEN
Learn silk screen process trade; good wages to start. Service Products Co., 365 E. ILLINOIS. Del. 4686.

MEN.
Factory work; no exp. nec. Stdy. Gd. pay, time and ½ for overtime; good transp. HOLLOWAY CANDY CO., 308 W. Ontario-st., at Franklin-st.

RAILWAY EXPRESS AGENCY
FULL TIME.
EXPRESS HANDLERS.
CHAUFFEURS—GARAGE MEN.
EXTREMELY GOOD PAY.
Employment office, 410 N. Milwaukee.

Weidenmiller Foundry
6448 N. RAVENSWOOD NR. DEVON. 4-F men earn some extra money after hours, as laborers, grinders, etc.

DRAFT DEFERRED Men—Physically active; mechanically inclined; excellent pay; regular increases. R. R. DONNELLEY & SONS CO., 2123 Calumet-av.

BOYS—MEN
DEFENSE WORK.
$41.60 to start; quick advancement; steady; days. 1148 W. Chicago-av.

25 men—Exp. not necessary; to learn large transformer assembly; vital war work. Good starting rate. Rapid advancement. Gregory Electric Co., 2535 S. State. Mr. Gordon.

POST-WAR FUTURE
Colored, to learn manufacture of ice cream specialties; 70c hour. Essential. Gaper's, 30 W. Washington, Rm. 530.

MAN—FOR SHIPPING ROOM
90c per hr., time ½ for overtime. Vienna Beauty Products Co., 216 N. Clinton-st.

EARN $30-$45 PER WEEK.
Painting studio; no exp. necessary; nice working cond. for aircraft use. General Luminescent, 638 S. Federal [2 blks. S. of Lp., ½ bl. E. of Clark.]

FULL OR PART TIME MEN—For gd. paving jobs as MAIL HANDLERS. Age 18 to 50; 48 hour week. Chgo. Union Sta., 516 W. Jackson Employment Office, 1250 Milwaukee.

4-F's
Gd. pay in ess. ind., shipp. rm., no exp. nec. Plenty O. T. No nites. Sun. Rit Products Corp., 1401 W. Jackson.

Men for Factory Work
Phoenix Metal Cap Co.
2444 W. 16th-st.

Men—Professions and Trades

MAJESTIC RADIO
offers essential war time jobs with excellent post-war possibilities.
ALIGNERS. REPAIR MEN.
ANALYZERS. TESTERS.
PHASERS. TECHN. CLERKS.
EQUIPMENT MAINTENANCE MEN.
ELECTRICAL CHECKERS.
PACKERS. STOCK CLERKS.
STOREKEEPERS. TRUCKERS.
ASSEMBLERS. MACHINISTS.
TOOLMAKERS. SHEET METAL MEN.
DRAFTSMEN. ENGINEERS.
INSPECTORS. LINE FOREMEN.
2600 W. 50TH-ST.

WESTINGHOUSE
2211 W. PERSHING-RD.
Needs men for vital war work. Excellent post-war possibilities. Sheet metal workers.
Arc welders. Engine lathe hands.
Setup men. Electrical testers.
Tool makers. Maintenance machinist.
Precision inspectors. Laborers.
Sheet metal inspectors. Trainees.
Armature winders. Janitors.
Heat Treat men.
Employment office open 8 a. m.-5 p. m. Monday thru Saturday.

Russell Electric Co.
RADAR—RADIO
DRAFTSMAN. ARMATURE TESTERS.
ARMATURE BALANCERS [nites].
ASSEMBLERS. PACKERS.
DRILL PRESS AND LATHE OPERS.
Stock Chasers. Armature Winders.
Receiving and Shipping Rm. Helpers.
Supervisor Armature Inspection [nites].
GAUGE CRIB ATTENDANT [NITES].
ARMATURE DIPPERS.
SPRAYERS AND DEGREASERS.
SOLDERERS [NITES].
340 W. HURON-ST.

WE WILL TRAIN YOU TO BE AN EXPERT
GOOD POST-WAR FUTURE
"A Good Place to Work"
Milling Machine. Layout.
Heat Treating. Chipping.
Bench Work. Inspection.
Radial Drill. Blacksmith.
Electrical. Boring Mill.
Welding. Sheet Metal.
Packing. Order Picking.
Labor. Machine Assembly.
GOODMAN MFG. CO.
HALSTED AT 48TH-PLACE.

70 HOURS' PAY FOR 60 HOURS' WORK
AS OVEN TENDERS, HYDRAULIC PRESS, PUNCH PRESS, FIBERIZER
Also jobs as:
Die setter, die setter helper, square shear, calendar or slitter oper., molder, stock cutter, oiler, packer, stock man material handler, laborer.
APPLY
VICTOR GASKET CO.
5750 W. Roosevelt-rd.

GEN. ELEC. X-RAY
ESSENTIAL INDUSTRY.
STOCKMEN POLISHERS
TRUCKERS JANITORS
DRILL PRESS OPERS.
TURRET AND HAND
SCREW MACHINE OPERS.
TOOLROOM MACHINISTS
RECEIVING ROOM HELPERS
ELEC. FURNACE OPERS.
WAREHOUSE HELPERS
BENCH AND FLOOR INSPECTORS
A1 working conditions with definite post-war possibilities.
236 S. DAMEN
8 TO 5 MONDAY THRU SATURDAY.

Day and Night Work
Janitors Stockmen
Die Setter. Order Fillers.
Receiving Clerk. Setup Men.
Hand Screw Machine Operators.
Automatic Screw Machine Operators.
Assemblers. Shipping Clerk.
Laborers.
COOK ELECTRIC CO.
2701 SOUTHPORT

MEN—BOYS
NOW'S THE TIME TO START IN
RADIO-RADAR
Surface grinder. Stock selectors.
Machinists. Stock handlers.
Testers. Truckers.
Coil winders. Degreasers.
Checkers. Bench workers.

Chicago Transformer
CORPORATION. 3501 W. ADDISON.

FLAT FARM TOOL GRINDERS.
CYLINDRICAL GRINDERS.
UNIVERSAL GRINDERS.
CARBIDE TOOL GRINDERS.
MILLING MACHINE OPERATORS.
LATHE OPERATORS.
PRECISION TOOL INSPECTORS.
TRAINEES.
CENTRAL STATE TOOL CO.
341 N. Pulaski. Sacramento 0866.

THE BASTIAN-BLESSING CO.
NEEDS SEVERAL MEN AS
Assemblers.
Bench workers.
Inspectors.
Polishers.
Turret lathe and drill press opers. Days; best working cond.; cafeteria. 4201 W. Peterson-av.

COLORED MEN
Stock puller. Sprayers.
Machine opers. Stock boys.
Scroll shear oper. Gen. utility men.
Good working conditions. Cafeteria.
Best trans. to car line.
Owens Illinois Can Co.
6501 W. 65TH-STREET.

CHICAGO PUMP CO. NEEDS
oper. vertical turret lathe, hor. boring mills, and turret lathes. Also need assemblers, laborers, and machine shop trainees. Plant doing war work. Good post-war prospects in public works field. Apply 9 a. m.-5 p. m., 2300 Wolfram-st., or call Brunswick 4110.

ATTENTION, MEN!
TOOLMAKERS, JIGS AND FIXTURES.
TOOL AND CUTTER GRINDERS.
SURFACE GRINDERS.
PRECISION INSPECTORS.
TRIPLEX CORP.
2403 N. OAKLEY-AV.

MEN AND BOYS
1-A REGISTRANTS
We can employ you, until called, for drill press, milling mach., shaper, assembly, spot welding, helpers; no experience necessary. 4344 Wentworth.

MEN OR WOMEN
GENERAL FACTORY HELP.
100% defense work. Good pay.
Men—60 hrs. Women—48 hrs.
Milled Screw Products, 2016 W. Lake

COLORED FACTORY HELP
TRUCK HELPERS.
CAR LOADERS.
Steady work; good pay. Thomas Paper Stock Co., 860 W. Evergreen.

HELPERS.
100% WAR WORK.
54¼ hr. wk. on night shift. Starting 5:30 p. m. Pay for 61½ hrs. APPLY 3849 W. LAKE-ST.

An A-1 oppor. for men under 40 to be trained for servicing essential business machines. Require H. S. grad.; mech. or elec. ability; draft exempt. Mr. Adams. Dearborn 8260.

LIGHT FACTORY WORK.
Good opportunity, good working cond.; top wages. PEERLESS PAPER COMPANY. 1379 W. Grand-av.

BOYS AND MEN.
Learn die casting trade; unlimited earnings; 100% war work; good trade after war; night hours. Paragon Die Casting Co., 5851 W. Dickens.

Man — Familiar with food bus.; for warehouse foreman in wholesale grocery; exc. opp. to advance with growing co-op. Our employees know of this ad. Address H M 550, Tribune.

Pharmacists

PHARMACISTS AND APPRENTICES
asst. pharmacists, and liquor clerk. Several openings in good stores at good salaries, commission. Opportunity to advance. Extra good hours.
LIGGETT DRUG STORES
Employment Office State and Madison.

PHARMACIST.
Excellent opp. No Sunday work. Apply personnel office, 5th floor. WIEBOLDT'S. 63d and Green.

REG. PH.—For live independent west side store; good hours and pay. Address H M 569, Tribune.

PHARMACIST—Or assistant for Indiana Harbor. Salary $65 week. References. Call Albany 4486.

—Farm and Garden Help—

MAN TO DO GARDENING
and housework; steady job; apartment in Lake Forest. Telephone Franklin 4151 or Lake Forest 196.

Farm Couple—Experienced to work on farm near Chicago. Good position for right people. L. J. Shudnow, 2512 Irving Park-rd.

—Men—Butlers, Chauffeurs—

Chauffeur — Married, 38-50; Scandinavian prfd. Good wages. Excel. quarters furnished. Lake Forest summer, Chicago winter. Part time household duties for wife. Steady employ. Mr. Zimmerman, 10 S. La Salle. Rm. 540.

Chauffeur — White; living on near north side; easy hours; liberal salary. Must be reliable; references required. Address H M 460, Tribune.

HOUSEMAN—PRIVATE FAMILY.
40 E. CEDAR-ST.

HOUSEMAN—PRIVATE HOME.
40 E. Cedar-street. Superior 2549.

—Men—Hotels, Restaurants—

ABBOTT HALL
DISHWASHERS.
FOOD RUNNER. BUS BOYS.
Full time and part time.
710 LAKE SHORE-DR.

Able hamburger men—Top salary plus weekly bonus. 1730 S. Wabash-av.

BAKER
Experienced. Good salary, meals, no Sundays or holidays. S. Cooper. Harmony Cafeteria, 21 S. Dearborn.

Bartender—Experienced; $55 week to start. Apply Guy's Crystal Tap, 665 N. Ogden.

Bar porter—No Sunday or holiday wk. Good wages and meals. See Walter Sonne, 130 S. Clark-street.

—Men—Hotels, Restaurants—

Bartender, experienced; $65 per week. Barney's Market Club, 741 West Randolph-street.

BARTENDER-RELIEF BARTENDER. GOOD PAY; BOARD AND ROOM. 7212 WASHINGTON-BL., FOREST PK.

Bartender—Expd.; references; excellent salary. Fischman & Sons, 2821 Milwaukee-av. Spaulding 9227.

Bartender—Call after 8 p. m. Circle Inn, N. W. cor. 63d and Cottage Grv.

BARTENDER—$50 WEEK.
4048-50 W. NORTH-AV.

BELL Boy—White; over 21. Washington hotel, 167 W. Washington.

Bell boy—White or colored; nights. Paradise Arms, 4114 Washington.

Bell boy—White; 3 to 11 p. m. Plaza Hotel, 1553 N. Clark.

BELLMAN.
[White]. $95 month.
Chicago Athletic Ass'n, 12 S. Michigan.

BISMARCK HOTEL
Bakery helper, bar porter, bus boy, dishwasher, houseman, kitchen helper, janitor, porter, pot washer-runner.
Employment Office, 133 N. Wells

BROILER MAN.
White; days only; no Sundays or holidays; experienced; uniforms furnished. HILLMAN'S. 30 W. Washington, Room 530.

BUS BOYS, PORTERS
DISHWASHER
Well paying jobs—your choice of hours. GATEWAY RESTAURANT. LA SALLE-ST. STATION.

BUS BOYS, DISHWASHERS
[COLORED]
No Sundays; top wages and meals. ONTRA CAFETERIA
123 N. Wabash. 231 S. Wabash.

BUS BOYS
COUNTER MEN
Good salary, meals, uniforms; days. HARDINGS, 68 W. MADISON.

INSIDE DAIRY WORKERS.
Cooler work and loading; day work: $50.80 wk.; nite work $55.88 wk.; perm. Bowman Dairy—Mr. Kettell, 140 W. Ontario.

BUS BOYS—COLORED
POT WASHER—COLORED.
Good salary, meals. No Sun. or Hol. Harmony Cafeteria, 845 S. Wabash.

BUS BOY
Colored; no Sundays or holidays; meals and uniforms furnished. BOLLING'S, 228 N. La Salle.

Bus boy—White; exper.; $3.50 per day; meals and uniforms furnished; no Sundays or holidays; steady job. Mann's Rainbow Rest., 75 E. Lake.

Bus boys—20 to 60 yrs.; to assist counter man; $30 wk. Also dishwasher; $27 up; gd. job; gd. hrs. 5307 Lake Pk.

BUS BOY—WHITE, small night club, good pay; no Sun. work. SUP. 9033. 5-8 p. m.

Bus Boys—Colored. Excellent salary, meals, tips. Knickerbocker Hotel. Superior 4264. Miss Lamm.

BUS BOY.
Salary and tips; $30 a week, meals, unifs.; stdy. Rickett's, 2727 N. Clark.

Bus boys—Meals and uniforms; top wages. Apply Interstate Restaurant, Randolph-st. I. C. Station.

Bus boy—Short hours, no Sundays. 510 N. DEARBORN, 4TH FL.

Bus boy and room service—Plaza Hotel Restaurant, 1543 N. Clark.

Bus boys—Full time or lunch only. Stevens Bldg. Rest., 8th flr., 17 N. State.

BUTCHER.
For club restaurant, 4 or 5 days per wk.; no Sun. $1 hr. Apply chef, 17th flr. 666 Lake Shr.-dr. Tel. Sup. 4100.

CAFETERIA HELP.
White, Filipino. Time, ½ overtime.
BAKER'S HELPER.........$37.50 WK.
DISHWASHER.........$30 WK.
BUS BOYS.........$30 WK.
POT WASHER.........$30 WK.
Free unif., meals. No Sun., hol., nites. Roosevelt Cafe, 716 W. Roosevelt-rd.

CAFETERIA
Good job for
BUS BOYS. KITCHEN HELPERS.
COUNTER MEN.
R. R. DONNELLEY & SONS CO.
2123 Calumet-av.

CAFETERIA CHEF
Exp.; white or col.; 5½ days, no Sun. Apply cafeteria, 3d fl., 19 S. La Salle.

Cafeteria Food Cart Men
Salary and comm. Near north side. Al Muhr, Lakeview 6000, Ext. 280.

CAFETERIA MGR. AND COOK
For S. Side mfg. concern; advise exp. and refs. first letter. Address H N 315, Tribune.

CARVERS—Steam table men; porters for cafeteria work. Good pay. 3146 Roosevelt-rd.

CARVER—Experienced; for coffee shop. Top wages, good hours. No Sundays. 419 S. DEARBORN.

CASHIER—NIGHTS.
REFERENCES.
LA SALLE CAFETERIA CO.
600 S. WABASH.

Chef—$50 week; also dishwasher, $35 week. Apply after 7 p. m. Press Inn Barbecue, 4104 Sheridan-road.

CHEF—Experienced; days; good salary. RAY FOLEY, AUSTIN 4711.

CHEF—Days; gd. wages; small restaurant. Austin 9581 after 9 a. m.

Clerk—Afternoons, from 2-8 p. m.; no switchboard; age no barrier. Lane Hotel, 878 N. Clark.

COLORED NIGHT PORTER
Very good wages. Apply after 11 a. m. PALM GROVE INN, 56th and Outer-drive. Hyd. 1300.

COLORED BUS BOYS AND DISHWASHERS.
Top wages; meals; straight shift, day or nite; Nr. North Side sandwich shop. O'CONNELL'S, 422 E. Grand-av.

COOK—SECOND; good salary plus board and uniforms. Room available; permanent position in essential industry. Mt. Sinai Hospital, 2750 W. 15th-place.

COOK, 2D
For essential industry. Exc. salary. No Sunday or night work. Apply Hillman's office, 63d and Halsted.

COOK—STEAM TABLE MAN
No Sundays or holidays. Exc. salary. Apply 18 S. Clark.

COOKS
Days. Good salary. See chef. HELSINGS, 55 W. Washington-st.

Cook—2nd; top union scale. Parkway Hotel, 2100 Lincoln Park West. Div. 5000.

Cook—2d; experienced; 6 nights; 10 hours; no Sundays; $50 wk. and meals. Acme Grill, 4756 W. 63d-street.

Cook—Pleasant working conditions; gd. salary. The Georgian Hotel, 422 Davis-st., Evanston. Greenleaf 4100.

Cook—Good salary, good working conditions; 6 days. L. George, 1759 W. 69th-st.

COOK.
11 a. m. to 8 p. m. Sal. $35 week to start, bonus. Triangle Rest., 6 S. Clark.

Cook—1st. Prefer Hungarian-Jewish style. 6 day week. $65. The Spot Restaurant, 806 N. Ashland-av.

COOK—Nights; $1 hr.; pleasant working conditions. Roma Restaurant, 9247 Commercial-av. Reg. 9549.

Cook—Steady; good wages; no Sundays. 1639 Belmont-av.

Cook—Good post-war oppty.; $55 wk. up. Blue Island 1690 after 6—Chuck.

Cook, 2d—Exp'd; good pay. Little Jack's, 3175 W. Madison.

Cook's helper and sandwich man — Pellegrini Bros., 2722 Milwaukee.

COOKS — Night or day; good salary. Ranch Restaurant, Oak-st. at Michigan.

COOK, 2D—Colored or white; 5 p. m. to 2 a. m.; good wages. 6457 Sheridan.

Cook—Short order. Also dishwasher. Hotentot Barbeque, 3926 Broadway.

Cooks' Helper—Colored; good pay. Jules Restaurant, 814 W. 71st-st.

COOK—NIGHTS. 7200 W. NORTH-AV., ELMWOOD PARK 1900.

COOK—Short order, 4 p. m.-12. Good salary. 4260 Drexel.

Cook—1st; must be exper.; good pay. No Sundays. 6445 S. Halsted-street.

Cook—Short order; expd.; wht.; open kitchen; good pay. 1237 E. 47th.

Cook—A-1 exp.; 3 p. m. to 12. Top wages. Black Forest, 2638 N. Clark.

COUNTER MEN.
Middle age or elderly. Neat appearing men, for fountain luncheonettes. Day or night work. F. J. Kummer, 143 W. Van Buren.

Counter and grill man—Experienced; good working conditions. Snow White, 6 E. Chicago-avenue.

COUNTER AND GRILL MAN—EXPD.; refs.; 6 nights; $36.50, meals, and bonus. 1665 HOWARD-ST.

Counter and Grill Men—Steady. Good pay. Wards Diner, 4749 W. Madison. 4806 W. North-av.

Countermen—Restaurant exp.; no Sun. or hol.; good wages. Maple Leaf, 53 W. Van Buren.

COUNTER WAITER—Steady work. 6 days. Good pay. 2407 Division-st.

Day janitor—Good pay; pleasant working conditions; no lay offs. Apply in person to Chief Engineer, North-av. Y. M. C. A., 1508 N. Larrabee-st.

Dining room man—Salary, room, board, laundry. Wilmette 1662.

DISHWASHERS—Col.; full time, part time, also week ends; gd. salary, meals. See chef. 4014 Milwaukee.

Dishwasher—Nites; $30 and meals. 7249 W. LAKE-ST.

Dishwasher—Good post-war oppty.; $30 wk. up. Blue Isl. 1690 after 6; Chuck.

Dishwasher—Days; good wages. Terminal Grill, 3333 S. Iron. Laf. 2543.

DISHWASHERS, $30.
YOUNKER'S, 51 E. CHICAGO-AV.

Dishwasher—Col.; mornings; good pay. Cass Coffee Shop, 640 N. Wabash.

Dishwasher—Exp.; $30 week. Ashkenas Rest., 1432 W. Morse-av. Hol. 5392.

Dishwashers—2; $33 wk. and meals. 4955 Sheridan-rd.

Dishwasher—Apply chef. Hotel Knickerbocker, 163 E. Walton.

Dishwasher—Nites. $35 wk. and meals. Ferndell Restr., 3956 W. North.

DISHWASHER — PRIVATE CLUB; GOOD PAY. 1363 N. DEARBORN.

Dishwasher—White; no Sun., no holidays, 11-8. $25. 5206 W. Madison.

DISHWASHER — NITES; sober; $35 week. 5549 Belmont.

DISHWASHER—No Sundays; $30. Lukas Restaurant, 839 E. 55th.

[Continued on following page.]

IMPORTANT NOTICE.

War Manpower Commission regulations require that most employees must obtain a statement of availability from their present employers—or from the War Manpower Commission—before accepting a job with another employer. Determine whether you can obtain, or need, a statement of availability. It will save your time and that of the employers.

—Men—Hotels, Restaurants—

[Continued from preceding page.]

DISHWASHERS. BUS BOYS. [illegible] ISBELL'S, 940 Rush-st.

DISHWASHERS [illegible]

DISHWASHER [illegible] WARD'S DINER. [illegible]

DISHWASHERS [illegible]

DISHWASHERS—BUS BOYS. [illegible]

FLOORMAN [illegible]

FRY COOK [illegible] HENRICI'S RESTAURANT, 67 W. Randolph.

GRILL MAN [illegible]

GRILL-SANDWICH MAN [illegible]

HOTEL CLERK [illegible]

HOTEL CLERKS. [illegible]

HOUSEMEN. [illegible]

JANITOR'S HELPER [illegible]

KITCHEN MEN. [illegible]

KITCHEN HELP. [illegible]

KITCHEN HELPER. [illegible]

MOPPERS [illegible]

PAINTER AND WALL WASHER [illegible]

PORTERS, $27 PER WEEK [illegible]

PORTERS. [illegible]

—Men—Hotels, Restaurants—

PORTERS—NITES. DISHWASHERS—DAYS. [illegible] MADISON RESTAURANT. 3948-52 W. Madison.

PORTERS [illegible]

POT WASHER [illegible]

RELIEF CLERK [illegible]

SHORT ORDER COOK [illegible]

VACUUM MAN [illegible]

BERGHOFF RESTAURANT [illegible]

COOK OR BAKER [illegible]

—Salesmen—

A. J. CANFIELD COMPANY [illegible]

BEVERAGE DRIVERS [illegible]

LAUNDRY ROUTEMAN [illegible]

STORE FIXTURE SALESMAN [illegible]

ROUTE SALESMAN [illegible]

SALES REPRESENTATIVE. [illegible]

SALES-SERVICE ENGINEERS. [illegible]

—Men—Miscellaneous—

SWITCHMEN
BRAKEMEN
FIREMEN
CARMEN—PAINTERS.
COACH CLEANERS—JANITORS.
COOKS—WAITERS.
MAIL HANDLERS
FREIGHT HANDLERS
EXPRESS HANDLERS
MACHINISTS—ELECTRICIANS.
PIPEFITTERS—BLACKSMITHS.
HELPERS AND LABORERS OF ALL KINDS
OFFICE CLERKS.
YARD CLERKS.
MESSENGERS.
Previous railroad experience not necessary for most jobs. Vital War Transportation.
U. S. Railroad Retirement Board. 409 W. Washington-st. Open daily until 6 p. m. Open Sundays until 1 p. m.

MEN—BOYS
For manuf., packing, shipping, receiving, mailers, banders, helpers, labelers, hand truckers, sealers.
COMFORT MFG. CO.
500 S. THROOP 5TH FL.
1 block from "L" sta., all surf. cars.

MEN
For printing dept.; good rate; plenty of overtime if desired; also cutters, sawyers, porters, saw filers, and laborers; 4-F's who have use of both hands and can work standing, okay; steady work; good trans.
GARDNER & CO.
2309 Archer-av. [at Canal, 500 west].

SHIPPING LABOR
Also factory hands, oiler, shop helpers, Sheridan Die Press operator. Light, steady work with overtime. Days or nights.
8TH FLR., 823 S. WABASH

PACKERS. WRAPPERS. SHIPPERS. ASSEMBLERS.
Day or evening shift.
BELMONT RADIO CORP.
5921 W. DICKENS.

PACKERS AND CRATERS
WITH OR WITHOUT EXPERIENCE. ESSENTIAL WORK.
1736 N. SPRINGFIELD

LOADERS-SWEEPERS—Work in an essential food plant, 1½ time over 40 hrs., 8 hrs. day. High starting rate. Bring U. S. E. S. referred card. GENERAL MILLS, INC. 104TH-ST. AT CALUMET RIVER.

INSPECTORS
Turning or gear cutting inspectors. Will accept some trainees.
ILLINOIS GEAR & MACHINE CO.
2108 N. Natchez [6500 West.]

JANITORS and LABORERS
for essential war work. Good starting pay.
CHICAGO FLEXIBLE SHAFT CO.
5600 W. Roosevelt-rd.

MEN WANTED.
[2] FOR SHIPPING PLATFORM, [2] STOCKMEN, ELEVATOR OPERATOR. STEADY; GOOD PAY; TIME HALF OVER 40 HOURS; ESSENTIAL TO DEFENSE. 540 S. WELLS, 6TH FL.

STOCK MEN
LABORERS
Full time or 4 hours per day. Warehouse.
WIEBOLDT'S.
1000 N. Ogden-av.

EARN WHILE YOU LEARN.
4-Fs FOR VITAL WAR WORK.
PLASTICS.
Molders, drill press oprs., finishers.
PLENTY OVERTIME.
HARRY DAVIES MOLDING CO.,
1428 N. Wells-st.

DRIVERS—HELPERS—PACKERS.
For moving. JACKSON STORAGE & VAN CO., 112 Burlington-avenue, La Grange; 645 Lake-st., Oak Park; 3611 Cermak-road; 5951 Madison-street.

JANITORS, 5.
Day and night for industrial plant. Also need 2 window washers. 100% war work. Except. post-war future. Zenith Radio Corp., 5801 W. Dickens.

WATCHMAN—JANITOR.
Night duty; inside work. Also clean offices; war plant; steady work. INTERSTATE MACHINERY CO., INC. 1431 W. Pershing-rd. Yards 5800.

HANDY MEN.
Able to use hammer and nails; help crate small machinery for shipment and make themselves useful around shop of small mfg. plan. Mich. 5600.

OUTDOOR MEN, 16 TO 35.
Free to travel; essential war wk.; trimming trees interfering with electric and communication lines; good pay and overtime. Room 1619, 110 S. Dearborn.

2 MAINTENANCE MEN
to do factory cleaning, warehouse work, odd jobs; own cafeteria; reliable firm. 900 N. Franklin, 5th floor.

ROUTEMAN.
Established routes; experience not necessary; union wages to start; will advance money to join union. Star Cleaners & Dyers, 2421 N. Western.

LABORERS
Essential industry; steady now and post-war. Agar Packing and Provision Corp., 4057 S. Union-av.

OLDER MEN, 40-65 YEARS
Light work in candy factory. No experience necessary. McLean's, 612 N. Orleans, 2d Floor.

LABORERS.
Men to wheel, carry, and shovel in coal; general yard work; steady or part time; pay every night. Meiner Coal Co., 338 W. 71st-st.

ORDER PICKER
and packer. Light work; small org.; 40 hr. wk. and overtime; tobacco products. Apply 4th floor, 412 S. Wells-st.

Men above 38 or draft exempt for light auto parts reconditioning. Mechanically inclined preferred; $33 per week to start; 5½ days. Ford, 4930 Broadway.

MEN
Light, clean factory work; modern plant; permanent. Service Products Co., 365 E. Illinois-st. Delaware 4686.

COAL YARD SUPERVISOR — Expd., must know proper preparation of coal, and operation of conveyors, and how to keep costs down. Address H M 365, Tribune.

WAREHOUSE LABORER—
Reliable. Steady year 'round job. Good working conditions. Good pay. 4600 Addison. Ave. 4810.

Lumber handlers and pilers—No exp. necessary; outside work. Come out and enjoy the sunshine. Plenty overtime. Hill-Behan Lumber Co., 5601 Elston.

SERVICE STATION MAN—For lubrication, tire and battery work; steady job; $50 week; bonus. 723 OAK-ST., Winnetka.

PORTERS—2; for general store work; good working conditions; starting salary $32.50. Apply Neisner Bros., 3268 W. Madison.

COAL HIKERS.
Good Pay.
Douglas Coal.
3248 S. Pulaski-rd.

NIGHT WATCHMAN
WHITE, 45-65. STEADY.
Rockwell-Barnes Co., 1511 W. 38th-st.

Fireman—Handy repair man; permanent; good salary; excellent working conditions. See Jack Peterson, South Chicago Y. M. C. A., 3039 E. 91st-st.

Car Hikers—From 7 p. m. to 12 midnight; 60c per hour for 2 weeks. Starting Monday, April 17. Apply 110 N. Wacker-drive.

TRUCK DRIVERS
Service Wholesale Drug Co.,
3900 S. Michigan. Mr. Goldfarb.

Man—Mechanically inclined, for light shop work and help in shipping dept.; excel. opport.; 1½ time over 40 hrs. Allmetal Weather Strip Co.,225 W.Ohio

MAN—Essential food industry; factory work; good pay and overtime. 1st flr. 848 N. Noble-street.

MAN WITH CAR—FREE GAS.
South side essential; steady job.
Pesticide Co., 356 N. State.

Garage night man—Good wages; permanent. Apply in person. National Garage, 360 N. Wabash.

Men—Learn cutting of shower curtains. Steady work. Good pay. Sani-Mode Mfg. Co., 224 North Des Plaines.

MAN—For all around wk.; stable, etc. Room, board, salary; steady work. Apply Kiddie Land, 8500 W. North-av.

Man to assist layout man and train for special catalog layout work. Illinois Photo-Gravure Co., 466 W. Superior.

Shipping clerk—Draft exempt or ex-serv. man. Post-war future. 40 hr. wk. 2023 S. Mich.-av. Vic. 8060, 2d flr.

HANDY MAN—Permanent job in kennels. Call in person. ANTI-CRUELTY SOCIETY, 157 W. Grand-av.

Man—For small cleaning shop; steady work; $40 week to start; driver's license preferred. 5958 Chicago-av.

Men—For shipping room; must use typewriter; full time; steady employment. Gibbs & Co., 21 S. Wabash-av.

Combination Car Washer and Greaser—Take complete charge; good opp. for right man. Apply 159 N. Wacker-dr.

Men and Boys—Full time and part time employment; pleas. working cond. Top rates. Arvey Corp., 3462 Kimball.

Handy Man—Under 50; some carpentry, start 65c hr. Rm. 801, 845 S. Wabash.

Janitor [nights]—Good pay. Star Clnrs. & Dyers, 2421 N. Western.

Screen painters—Car essential but not necessary. Fairfax 0013.

Night mopper—Wht.; perm.; office bldg. Gd. pay. 64 W. Randolph. Rm. 1104.

Landscape and garden helpers—Experience preferred. Lon. 3080.

General man—in bath house. 1550 Clybourn. Mohawk 5937.

FULL OR PART TIME.
4649 ARMITAGE-AV.

DRIVERS WANTED.
2736 W. ARMITAGE-AV.

Car washer—Colored. Apply Edgewater Beach Hotel Garage. 5349 Sheridan.

Man—To work in grocery store and do light delivery. Good salary. 514 Rush

STRONG, HUSKY MAN—GOOD PAY. Luke McLaughlin, 306 S. Wabash, rear

Janitor—For apt. hotel; perm. pos.; salary and room. 226 E. Huron.

Men or Boys—To help in plating shop. No exp. necessary. 3546 Broadway.

—Men—Miscellaneous—

BURLINGTON RAILROAD
NEEDS MEN NOW FOR STEADY WORK IN ESSENTIAL INDUSTRY.

Telegraphers	Telephone linemen
Telegraph grdmen.	Telegraph helpers
Switchmen	Bill clerks
Messengers	Machinist helpers
Electricians	Electrician helpers
Pipefitters	Pipefitter helpers
Car repair helpers	Storehouse helpers
Commissary helpers	Signalmen helpers
Yard clerks	Freight handlers
Roundhouse laborers	Section laborers
Car cleaners	Crossing flagmen

Bridge and building helpers
Apply 2D FL., 433 W. Harrison-st., or U. S. Railroad Retirement Board, 409 W. Washington-st., Mr. Clements.

GOOD JOBS
ROLL STOCK PILERS.
PROOF PRESS MEN.
TRUCKERS.
TRIMMER FEEDERS.
MAGAZINE PILERS.
PRESS WASHUP MEN.
PAPER HANDLERS.
Day or night work.
R. R. Donnelley & Sons Company
2123 CALUMET-AV.

STUDENT SWITCHMEN
SIGNAL MEN AND HELPERS
CAR SHOP LABORERS
CARPENTERS—MASONS
TELEGRAPHERS
SWITCH TENDERS
YARD CLERKS
PENN. R. R.
323 W. POLK-ST., ROOM 208.

VICTORY SHIFT
Armature winders and inserters.
CONNECTORS. ASSEMBLERS.
TESTERS. INSPECTORS.
CORE PRESSERS. INSULATORS.
Start any time after 4:30 p. m.
CHOOSE YOUR OWN HOURS.
No statement of availability nec. for part time work.
RUSSELL ELECTRIC CO.
340 W. HURON-ST.

LABORERS—COLORED MATERIAL HANDLERS, METAL WASHERS, MACHINE OPERATORS.
Our regular hours pay $36.40 wk. but you can make $42.70-$49 with overtive; piece work rates for those who qualify. See Mr. Turner.
Pyramid Metals Co., 1335 N. Wells.

Procter & Gamble
Factory workers. Essential industry.
Warehouse men. Rosin handlers.
Machine operators. General laborers.
No exper. Time and ½ for overtime.
1232 W. NORTH-AV.

LABORERS
ESSENTIAL WAR WORK
APPLY 7:30 A. M. TO 4 P. M.
4500 S. TRIPP.

APPRENTICE PAINTER
WINDOW WASHERS
$145 month; no Sundays; 2 weeks' paid vacation. 956 E. 58th-st. R. 201.

In good times or bad, the optical lens grinder or spectacle maker always has a job; pleasant working cond.; draft exempt pref.; fair starting sal.; rapid adv. Chicago's most scientific opticians. The House of Vision, 30 N. Michigan.

STOCKMAN
Full time, permanent job. Also one man to work evenings, 7-11.
GARTNER & BENDER.
1104 S. Wabash.

(2) ALLEY MEN (2)
(2) PORTERS (2)
MARZANO'S BOWLING ALLEY.
3323 W. 63D-ST.

MEN AND BOYS.
100% defense work; no exp. necessary; minimum pay $38.50; earn up to $65 per week after 2 weeks' training.
THE GUNWALD CORP.,
4309 W. Lake, 4th Floor.

MEN—$40 per wk. start. Freq. pay increases; exp. not neces.; weighing and mixing dept. See Mr. Showalter, 6th fl. RIT PRODUCTS CORP. 1401 W. JACKSON-BLVD.

ATTENTION, NIGHT WORKERS!
Part time work for all day Friday and few hours on other days. Counting money—armored trucks. Sheldrake 5140. 2345 W. Devon-av.

MEN
for light factory work. No exp. nec.; good working cond. Michigan Cleaners. 1339 W. 63d-st. Nor. 5400.

MEN—2
General warehouse work.
Permanent positions.
Vaughan's Seed Store, 601 W. Jackson.

STOCK DEPT. WORKERS [7].
Warehouse, stock reorganization and inventory jobs at 75c hour. Day shift. 100% war plant. Exc. post-war future. ZENITH RADIO, 6001 W. DICKENS.

Men—If you need more money you can earn $5 to $7 per nite setting pins in a large bowling alley. Pick your own hours and days. No exper. nec. Howard Bowl. 1777 Howard.

FACTORY WORKERS.
No exp. necessary. Essential industry. Age 18-55. Good wages, plenty overtime; steady; post-war future. Wm. W. Nugent & Co., 410 N. Hermitage.

WAREHOUSEMAN.
Wholesale grocery co. 44 hr. wk.; time and ½ over 40 hrs. Steady position; excell. work. conditions. Apply Joseph Antignoli & Co., 310 W. Superior.

JANITOR-PORTER.
Capable man who can keep things clean around office; light work; good job for conscientious man.
A.M.Castle & Co., 1132 W. Blackhawk.

LOOP GARAGE
needs hikers and floor men.
DEARBORN LAKE GARAGE.
30 W. Lake-st. Mr. Crane.

METHODS ENGINEER.
Exp. in small precision parts. Must estimate and design tools. Good salary and future.
4401 N. RAVENSWOOD-AV.

WAREHOUSE MEN
Perm. nondefense, $115 per mo. for 40 hr. week; time and ½ for overtime. See Mr. Patterson, 2226 N. Racine.

JANITORS
$141 mo. start. $152 after yr. Nights. School bldg. Perm. 2 weeks vacation with pay. 343 East Chicago-av.

ROUTEMEN, UNDER 40
WITH CARS.
CANTEEN SERVICE CO.,
4633 W. GLADYS-AV.

LOADING AND UNLOADING
unlimited o'time at 1½; no exp. nec.
MANHATTAN BREWING CO.
3901 S. Emerald. Bob Parker.

NIGHT CLEANERS.
Hours 10 p. m. to 6:30 a. m.; 48 hour week; time and ½ over 40 hours.
KRAFT CHEESE CO.
E. Grand-av. at Lake Shore-dr.

Men—38-50, receiving and stockroom work; 70c per hr., time and ½ over 40; plenty of overtime. Report ready to work. 237 E. Grand, 1st fl.

Elderly man—To run vacuum cleaner; no Sundays or holidays; light work. $95 month. Bryn Mawr Apt. Hotel, 5550 Kenmore. Longbeach 9160.

SHIPPING ROOM HELPERS—PERM.; ADVANCEMENT; SAL. $38; TIME AND HALF OVERTIME. EMBOSOGRAF, 1916 SUNNYSIDE. LON. 6324.

COLORED LABORERS.
100% war work; no experience necessary; average pay $40-$45 per week; come ready to work. 2300 W. 13th-st.

Truck drivers and helpers—May be handicapped; prevailing wages. Goodwill Industries, 2425 S. Wallace. Victory 7337.

Truck helpers and warehouse men—Wholesale liquor and tobacco house. 60c per hr. Time ½ after 40 hrs. Sam Cassel Co., 835 W. Randolph.

Men—For inside dairy plant; essential industry; able-bodied 4-Fs acceptable; high union wages plus overtime. Apply Dairy Specialties, 5230 Milwaukee.

Shipping room and elevator man—Good pay; 5 day week; no nights, Sundays, or holidays. Apply Ford Hopkins Co., 400 W. Erie-st.

Truck driver—For 1½ ton truck; must be union; steady.
Address H M 183, Tribune.

Watchman—Elderly; $35 week.
CALUMET WET WASH LAUNDRY
7033 South Chicago-av.

PORTER.
Loop store; permanent; good salary. Hudson-Ross, 8 E. Randolph-st.

Neat appearing man—Funeral home; room and board; good salary.
4559 Milwaukee-av.

Factory Help—56 hr. wk.; time and ½ for overtime. Service Industries, Inc., 2025 So. Calumet.

ELDERLY MAN PREFERRED FOR WAREHSE.; TO DO TRUCKING. N. SHURE C., 200 W. ADAMS.

HANDY MAN—Shipping room, factory work and porter work; perm. day job. Sterling Hardware Co., 2341 Nelson.

Porter—For night work; 60c hr.; time ½ over 40 hrs.; perm.; vacations with pay. A. H. Reinhardt, 85 W. Harrison.

Sober, reliable man for easy work as night clerk in west suburban hotel. Exp. not nec. Address H M 370, Tribune.

Truck drivers, helpers, and laborers—Apply General Rug & Carpet Cleaners, 4447 N. Kedzie.

MEN—Mfg. plant; draft exempt; no experience necessary; good starting salary. 1948 Carroll-av.

Laborers—Pay every day; 80c per hr. MID-WESTERN STEEL PRODUCTS. 2468 S. ASHLAND-AV.

Elevator—White or col.; 12 m.-8 a. m. Also attend autom. stoker. Engineer. Wedgewood Hotel, 6410 Woodlawn.

Handyman—Essential work; 75c hour; time and ½ overtime. Room 442, 54 W. Van Buren, after 10 a. m.

Men to work in woodworking dept., 85c per hr.; no experience necessary. ACME-WILEY CORP., 457 N. Racine.

GAS STATION ATTENDANT—
4401 FULLERTON-AV.

Helper on trucks—Lorel Rug Cleaners, 4249 N. Lincoln-av.

JANITOR'S HELPER—Day work; $150 mo. 220 E. Walton-st. See Supt.

Handy man—Part time; any hours you like; days or evenings. Web. 2918.

RUG DELIVERY TRUCK HELPERS. 218 E. 71ST-ST.

Men—Colored or white; no exp. necessary. 75c per hr. 3319 Fullerton.

Porter—Middle aged; board and room. 7212 Washington-blvd. Forest Park.

PORTER—Loop drug store. Short hrs. Gd. wages. Address E S 461, Tribune.

Janitor—White or colored; top wages. Lightner Pub. Co., 2810 S. Michigan.

Auto garage porter—Good pay. Herold-Landy, 4117 Broadway.

AMBULANCE DRIVER AND HELPER. APPLY 41 N. LEAVITT-ST.

—Men—Miscellaneous—

WESTERN ELECTRIC
"A GOOD PLACE TO WORK."
Needs RADAR Workers
GOOD STARTING RATES. NIGHT BONUS. EXC. WORK. CONDITIONS.
Truckers. Dippers.
Janitors. Laborers. Helpers.
Assemblers. Packers. Sorters.
Checkers. Counters. Watchmen.
Plater's Helpers. Mat'l Handlers.
Power Hse. Helpers. Bench Hands.
Freight Handlers. Fdry. Laborers.
23D-PLACE AND CICERO-AV.
2704 MILWAUKEE. 2060 N. KOLMAR.
3429 W. 47TH-ST.
39 S. STATE-ST., ROOM 1102.

50—MEN—50
16 to 55. White or colored.
No experience necessary.

PILERS.	SACKERS.
LOADERS.	PORTERS.
TRUCKERS.	BUNDLERS.
CHECKERS.	LABORERS.
HUSTLERS.	LAYOUT MEN.
BANDERS.	STOCK HANDLERS.
WASHUP BOYS.	CAR UNLOADERS.

FEEDERS ON TRIMMERS.
W. F. Hall Printing Co.
4600 W. DIVERSEY
EMPLOYMENT DEPARTMENT.

Bindery Helpers, Pressroom Helpers. Car Unloaders, Stock Handlers. Paper Handlers. Shipping Room Help.
NO EXPERIENCE NEEDED.
The Cuneo Press, Inc.
465 W. CERMAK-RD., 2D FLOOR

MEN
WAR WORK.
FREE GROUP INSURANCE.
OPERATOR'S ASSISTANTS.
GROMMETERS SPLICERS
WRAPPERS BANDERS
TRUCKERS CANVAS HANDLERS
POSTER PRODUCTS, INC.
3401 W. DIVISION OR
1806 N. HUMBOLDT-BLVD.

MATURE MEN
STOCK CLERKS
DAY JANITORS
RECEIVING ROOM
SHIPPING ROOM
Experience not necessary.
Chas. A. Stevens & Co., 19 N. State.

New high wage scale; just granted. Older men, to age 60. Get a permanent, well paying, steady job in national organization as dishwashers, yard men, pan washers, or night clean-up. See Miss White, personnel manager, Forum Cafeteria, 64 W. Madison-st.

BE A TROLLEY PILOT
Good pay; steady work; essential; paid vacations and insurance for MOTORMEN and CONDUCTORS. LABORERS. Apply 1165 N. Clark-st. CHICAGO SURFACE LINES.

MEN AND BOYS
Platers helpers and wiring boys. Choice of 3 shifts. Plenty of overtime.
THE GRUNWALD PLATING CO.
2559 W. 21st-st.

HANDYMAN
Also Janitor Helper.
ILLINOIS TRUCK TERMINAL.
1405 W. Fulton.

MEN! BOYS!
PACKERS AND FEEDERS.
Good pay; overtime; day and night. Harlich Mfg. Co. 1417 W. Jackson.

SMALL FACTORY—100% essential industry, needs reliable men for shipping, packing, and diversified work. No experience necessary. Good pay. LLOYD S. JOHNSON CO., 2241 Indiana-av., 3d floor.

COACH DRIVERS.
TRUCK DRIVERS.
Permanent jobs with post-war future. Can make up to $70 week. Over 38 or draft exempt. Parmelee Transportation Co., 300 N. Des Plaines. Mr. Krock.

COLORED MEN
SHIPPING RM. TRUCKERS.
BOX MAKERS.
Advancement with post-war opport. Wilson-Jones Co., 300 Franklin-blvd.

MEN FOR GENERAL WORK
No exp. nec.; good pay; time and ½ over 40 hours; South Side chemical plant. Call Mr. Ring, Atl. 4719.

Driver—To deliver coffee and groceries to restaurants and industrial plts. Permanent job in essential industry. Excellent post-war opportunity. Leonard Coffee Co., 1800 Milwaukee.

WESTERN UNION
wants men, women, 40 years and older
427 S. LA SALLE-ST.
Daily 8 a.m. to 5:30 p.m. Mon. to 7:30

MEN.
Odd jobs; resid. hotel; hrs. 8-4:30 p. m. or 12-8:30 p. m.; or 2:30-11:30 p.m.; $109.31 mo.; uniforms,tips.Miss Greene, 5454 South Shore-dr.Pla. 1000

Wanted—Discharged service men regardless of disability for auto parts organization. See Miss O'Malley. Martin Auto Parts Co., 3359 N. Ashland. Buc. 5060.

Man—With sailing experience, to commission and take care of 60 ft. racing boat during navigation season. State experience and salary required.
ADDRESS H N 229, TRIBUNE.

CANDY WAREHOUSE HELPER.
White or colored. Good salary. Plenty overtime. Exp. unnecessary. Apply Mr. Steinberg, Confection Cabinet Corp., 430 W. ERIE-ST.

RADAR—RADIO.
Men or boys.
LIGHT ASSEMBLY WORK.
LYON & HEALY.
1423 W. Lake-st.

WAREHOUSE MEN.
No experience necessary; good working conditions; convenient transportation; permanent.
2429 S. Halsted. MR. RICHARDS.

WATCHMEN—$30-$36.50 WKLY.
Age 45 to 65; nights; steady. Also watchmen to drive; cars furn. Perm. Apply 209 W. Jackson, Room 212.

WESTERN UNION
wants men, women, 40 years and older.
126 W. MONROE-ST.
Daily 8 a. m. to 5:30 p. m.

Assistant shipping clerk—Good present and post-war oppor. for right man. Hours 12 noon to 9:30 p. m. Good salary with overtime arrang. Milko Cone & Baking Co., 2016 Washburne.

MEN
Good pay. Steady now and post-war. Essential light factory work.
35 S. DEARBORN, ROOM 410.

WATCHMEN.
Good steady job with future. Traveling beat outside. Patrol Service. No exp. $150 mo. plus comm. 6 nights. No. side. 1601 Thome-av., Rm. A, 2d.

MILK ROUTE DRIVER-SALESMEN.
$51 per week plus commission; this is a full time job. Apply Manager at Distributing Branch nearest home. BOWMAN DAIRY CO.

NIGHT WATCHMAN
WESTERN CASKET CO.
1156 W. Cullerton.

PORTER
to take care of porter work in factory doing essential war work.
2073 N. CAMPBELL.

HOSPITAL HELPERS.
Houseman, cafeteria porter, orderly, foreman; good salary with room and laundry. Evanston Hospital, Greenleaf 2500.

Man—Elderly, for extra plant messenger work and miscellaneous office detail. American Spring & Wire Spec. Co., 1816 N. Kostner-av.

NO EXPERIENCE NECESSARY
Choice of several pleasant positions in private club.
505 N. Michigan. Mr. Jackson.

FURNITURE AND CHINA PACKERS. Full or part time. Van driver and helpers. Austin Express and Storage Co., 5425 W. Lake-st.

Man — To watch and do some light work; 5 nights a week from 11 p. m. to 7 a. m.; defense work. Eagle Grinding Wheel Co., 2519 Fulton-st.

WHITE OR COLORED
Boy or young man—To learn printing trade; permanent position; good pay. The Leonard Davis Co., 1250 Van Buren

DRIVER-SALESMAN—For estab. south drink route; draft exempt. Westphal's, 7357 Lake-st., River Forest.

Man—Single; to stay on premises, answer phone, do lite cleaning; undertakers parlor. Apply 704 S. Crawford.

Trailer driver—Haul ice; steady; paid vacations; no exper. needed.
Lang Ice Co., 5210 Wentworth.

Messengers—For Photographic Studio; good salary. Standard Studios, Inc., 540 N. Michigan.

Motorcycle driver with own side car for light delivery service; perm. Faithorn Corp., 400 N. Rush.

JANITOR'S HELPER—Day work; to start April 15th; $145 mo. 6104 Woodlawn. See Supt.

TIRE SERVICE MAN.
Essential industry; good pay.
752 N. Ogden-av. Seeley 1833.

Garage man—For private garage; $160 month; 8 hour day. See Mr. Graham. 4300 Lake Shore-drive.

COLORED MAN—STEADY JOB
Wanted for errands; good pay. Goodman Typesetting Co., 730 S. Dearborn.

Baggage agents—No exp. nec.; perm. jobs. 71c per hr., overtime if desired. Greyhound Bus Depot, 1157 S. Wabash

PORTER—All around hand; 60c hour. 48 hour week. Apply
521 W. MONROE. 6TH FL.

Porter—All-around, for cleaning plant. $40 wk. Same Day Cleaners, 2650 N. Clark.

Man—General all around factory work; oppor. for advancement. Albany 2742.

Porter—White or colored, in bowling establishment. 828 Grace-st.

Man—Colored; help in candy kitchen. APPLY 3207 W. 63D.

MAN—FOR LIGHT, STEADY WORK. NO AGE LIMIT. JUNIPER 2665.

ROUTE DRIVER — WEE FOLKS DIAPER SERVICE, 15 W. 67TH-ST.

Man—Elderly; errands; part time; easy work. 108 W. Lake, R. 202. Fra.0090.

GENERAL SHOP MAN FOR BAKERY. Phone Graceland 3360.

Men—Shipping room work; 48 hr. wk.; good wages. 222 W. Monroe, 2d floor.

MAN—TO LEARN TO TRAIN DOGS. 445 E. ERIE.

Bakery driver—Highest salary paid. Call Graceland 3360.

MAN WITH OWN PANELLED TRUCK —DELIVER RUGS. 218 E. 71ST-ST.

ELDERLY MAN—For light messenger work. Rm. 1100, 417 S. Dearborn.

—Men—Miscellaneous—

PHEOLL MFG. CO.
100% WAR WORK.
MACHINE HELPERS ON

Platers.	Headers.
Slotters.	Rollers.
Spinners.	Warehouse Men.
Tumblers.	Wood Screw.
Tappers.	Inspectors.
Sorters.	Drill Press Opers.
Countersinker.	Truckers.
Nut Mach.	Packers.
Sec. Screw Mach.	Punch Press.

FINE PAY—DAY AND NITE.
Men—Unlimited hours at overtime pay thru our volunteer system.
5700 W. ROOSEVELT-RD.

MANY MEN EARN
$40 TO $45 PER WEEK
Delivering phone books; no exp. necessary; paid daily; several weeks' work. Apply at once. Also need loaders, unloaders, stackers, skidmen, and checkers, platform and stockroom labor. Hourly rate. Apply
419 E. 25TH-ST., Daily, 7:30-4:30

LABORERS
Essential industry; steady work. Time and one-half over 40 hours. APPLY 1872 CLYBOURN-AV.

Men for production dept. maintenance, and porters. Exper. unnecessary; many employe benefits. Good starting rate with quick advancement. Apply Mr. Dietrich, Supt., 750 S. Jefferson-st.

Night janitor with watchman duties. $125 per month with meals. Free insurance; good working conditions. Homestead Hotel. 1625 Hinman.

NO AGE LIMIT
Day or evening work.
WESTERN UNION TELEGRAPH CO.
417 S. LA SALLE-ST.

Man—Prefer disch. serv. man with some machine shop exp., to inspect aircraft engine parts. Work mostly outside. We furn. car. Western Welding & Engineering Co., 1431 W. Lake.

Paper stock clerk—Shipping dept. of medium size Printing Plant on edge of loop. Exper. not necessary. STROMBERG, ALLEN & CO., 430 S. Clark-st. Harrison 5600.

SERVICE MAN—Exp. not req. Perm. now and after war; $39 to start with quick raises to $52 per wk., servicing candy vending machines. Large W. Side plants temp. doing war wk. Mon. 5776.

NORTH SIDE WATCHMAN!
Neat appear. Pleas. work. Sm. indus. plt. 56 hr. wk. Start sal. $34.56. State age, phone. Address E S 109, Tribune.

Porter—For work in hospital laboratory; good salary; plus room and brd. Perm. position in essential industry. Mt. Sinai Hospital, 2750 W. 15th-place.

Porter—Store; steady; no Sun.; essential industry; west side; good job after war; top pay. Apply after 10. Schlosser's Bakeries, 4822 Lincoln.

INEXPERIENCED help—For general work in printing plant; good chance for advancement; permanent pos., war or peace. Address H M 508, Tribune.

Laundry routeman—No exp. nec.; real opp. to get into big paying business. $65-$90 wk. Exc. post-war future. National Laundry, 759 S. Cicero.

WATCHMAN
10 p. m. to 6:30 a. m.; 6 nites a week; good pay. Republic 2107.

MEN—FOR STEVEDORING WORK; LOADING AND UNLOADING CARS AND TRUCKS; 95C HR. PLUS OVERTIME. APPLY 206 W. LAKE-ST.

LINEN SUPPLY DRIVER
Draft exempt. Union Linen Supply. 4131 RAVENSWOOD.

LAUNDRY DRIVER
Good route; experience preferred. CAPITOL LAUNDRY, NEVADA 3325.

Men—For farm seed warehse.; truckers, order fillers; 48 hr. wk.; 80 cents per hour, time and a half after 40 hours. American Field Seed Co., 1929 W. 43d.

MAN—COLORED
Cosmetic factory; steady work; good pay. 2515 So. Michigan-av., 2d flr.

Men to operate food concessions in industrial plants.
Mr. Benson, 637 S. Paulina-st.

Gas station attendant—Also part time. Exper.; 85c per hr. Shell, Kimball and Foster. Ind. 4644.

Man—Colored; factory cleanup work. Good steady job; 54 hour, 6 day wk. 4550 W. FULTON.

TRUCK drivers and helpers — Steady work, gd. pay. Apply before 9:30 a. m. EUWEMA CO., 6626 ROOSEVELT.

2 route men—1 Polish speaking. North Chgo. Laundry. 2901 Clybourn.

—TRADE SCHOOLS—MEN—

DIESEL—AUTO.
REFRIGERATION—AIR COND.
GOVT. APR. WELDING COURSE.
TOOL-DIE MACHINIST, LATHE. $35.
PLASTICS, AIRCRAFT.
BODY AND FENDER.
GREER SHOP TRAINING
Established 41 years. 41,000 graduates.
2030 S. Wabash. Tel. Cal. 4600.

ELECTRICITY—RADIO.
"Learn by Doing"; prepare for a gd. post-war job now; day or eve. Call, ph. or write any day, or Mon. or Thur. eve.
H. C. LEWIS, PRESIDENT.
COYNE ELECTRICAL SCHOOL,
502 S. Paulina, Chicago, 12, Illinois. Phone SEEley 7722.

RADIO BROADCASTING.
Our former students are employed in radio all over the U. S. Announcing, acting, writing, newscasting. DAY or EVE. Ph. WAB. 6762 or write or call
COLUMBIA COLLEGE,
Fine Arts Bldg., Michigan nr. Congress.

R-A-D-I-O
Spare time. Day or evening courses. Only 10 minutes from loop. Open eves. Call, write, or phone. CALumet 8200.
CHICAGO TECHNICAL COLLEGE,
12 TECH BLDG., 2000 S. MICHIGAN.

DRAFT DEFERRED MEN—Attention. Learn Freight Transportation. Big post-war future. New class form. Call-write FREIGHT TRAFFIC INSTITUTE, 176 W. Adams-st. Dept. T-32. Sta. 2330.

MACHINIST Trade, Tool and Die and Short Lathe Course. Get FREE Book. Allied School of Mechanical Trades, 609 W. Lake, Chicago. Che. 3300.

LEARN REFRIGERATION
COMMERCIAL TRADES INSTITUTE.
221 N. La Salle-st. Andover 4080.

AIR CONDIT.—REFRIGERATION
UTILITIES ENG. INSTITUTE.
DIVersey 8633. 1314 W. Belden-av.

Barbering taught—Steady or part time. MOLER COLLEGE, 177 N. State-st.

Learn barbering—Earn while you learn. Day-eves. Weeden's, 1231 W. Madison.

—BUILDING MATERIALS—

CLOSING OUT SALE
ALL LUMBER—
Doors, French doors, sash, etc.
MUST VACATE YARD AT
83D AND SACRAMENTO
SPEEDWAY WRECKING CO.
2811 S. WABASH. CALUMET 5194

S. H. STARR WILL REPAIR, REMODEL—Best quality work. Lowest prices. S. H. Starr, Builder, 7221 S. Jeffery. Fairfax 5827 or Bou. 2249.

Heating, Plumbing Equipment

BRAND NEW STOKERS
NO MONEY DOWN—3 YRS. TO PAY.
For users of 25 tons coal and up.
FACTORY INSTALLED AND SERV.
NO PRIORITY ON—
Used Bungalow size—PEERLESS.
Used Bungalow size—WINKLER.
Used Bungalow size—MASTOKER.
USED WHITING STOKER—BARGAIN.
Available immediately. On display at
1138 W. 79TH. VINCENNES 6800.

FURNACES
Oil Burning Air Conditioning
De Luxe Furnaces.
W/Blower, Burner, Filters, Controls.
Complete $249.00.
[For replacement.]
OGDEN PLBG. & HTG. SUPPLY CO.
3934 Cermak-rd. Lawndale 3363.

NEW STOKERS
[Natl. Advertised.]
$198.00 Comp.
[Less install. Users 25 tons and up.]
NO MONEY DOWN, 3 YRS. TO PAY
FIRST PAYMENT NOV. 1ST.
AMERICAN STOKER COMPANY.
3934 CERMAK-RD. CRAWFORD 4444.

WINKLER AND STOKOL STOKERS. Bin fed and hopper. Floor display. Free engineering and estimate. Installed with factory guar. Borg, Inc., 6359 S. Ashland. Rep.9700.

STOKERS—NEW AND USED.
Also service, day and night.
BERCHTOLD'S, 4912 W. Madison-st.

1 Whiting underfeed stoker; model No 12; cap. burn. 120 lb. coal. New. 5100.

NOW AVAIL.—LINK BELT STOKERS if coal used within req. Ked. 0722.

Stokers—All sizes, 1½ sty. and larger; imm. delivery. Tri. 4191. Stew. 4182.

—CLOTHING, FURS, ETC.—

You must visit Grossman's Thrift Shop, 4543 Sheridan-rd., where the furs of the smart set are constantly being sent for disp. and you will be amazed at the marvel. bargs. you can obtain here. Mink, fox, kolinski, marten, chokers, $5 and $10 per skin; slightly used gen. silver fox chubby, $75. Stone martens, sables, silver foxes at $45 a pair, cat lynx chubby, $49; squirrel coat, $125; persian paw, $75; gen. mink at $250; Per. lamb, $75. Open daily, 11-7; Tues. and Thurs. till 9. Sun. 5.

SPRING CLEARANCE.
350 men's new sample suits, top coats $17.50 up. Sport coats, $8.50. Fam brands. Op. ev. to 9. Sun. to 1 p m.
ABBOTT CLOTHING CO.
4086 Broadway. Cor. Belle Plaine

BUY FURS DIRECT AT WHOLESALER. Save 50% and more. All new samples. Guar. whls. pr. or money refund'd. Kasnow Furn., 238 S. Market. Op. Sun.

Red fox jacket; even. and st. dresses, even. wraps, riding jacket, boots, Mandarin coat, etc. Fra. 0700. Rm. 1625.

HIGHEST CASH PRICES PAID FOR OLD FUR COATS.
28 E. JACKSON-BLVD. 3D FLOOR.

Mink coat, also Persian coat—Size 16 [short]. Pair prize matched silver foxes; perfect; little worn. Har. 3727.

HIGHEST CASH PAID MEN'S USED clothing, ladies' furs. Always op. 4545 Sheridan-rd. Ph. Edg. 7630. Will call

We buy men's clothing, shoes. Price no object. 1048 N. Wells-st. Mich. 7783

Fur scarfs, chubbies, suits, topcoats, $5 & up. Uncle Max, 675 N.Clark. Del.2578

Blue fox jacket, size 12-14. Like new. Other clothing; reas. Pla. 2847.

—COLLECTIONS—

Collections—United Mercantile Service, Rm. 610, 140 N. Dearborn. State 4121.

—EMPLOYMENT AGENCIES—WOMEN—

PERSONNEL INTERVIEWER
Lite steno. Near loop. Advancement.
START $150.00

2 VOCATIONAL ANALYST TR.	Open
EXEC. SECY.—Trav. & loc. wk.	Open
JR. ACCT.—Train for senior	Open
SR. AUDITOR—Loop	$200-$250
ACCOUNTANT—Inside work	$225
STATIS. TYPIST—Super. dept.	$200
PAYROLL CLERK—Older	$175
STENO.-CLERK—Michigan-av.	$175
ASST. CASHIER—Lite bkpg.	$175
ASST. BKKPR.—Lovely office	$175
SALES—Mdse. exp., travel	$175
STENO.—To bank dept. head	$165
ASST. BKKPR.—Lite steno.; lp.	$165
3 BEGINNER COMPT. OPERS.	$154
STENO.—To Sales Mgr. 5 days	$150
SALES CORRES.—Advtg.; loop	$140
GEN. OFFICE-TYPIST—Bd. trade	$140
GEN. OFFICE-TYPIST—Bd. Trade	$140
RECEPTIONIST—PBX. TYPIST	$120

CHEMISTS
Several positions open for young women with high school or advanced training in chemistry, bacteriology, premedic, home economics, etc. Salary commensurate with training and experience. For further information see:
TOM COFFER
MOLENE
105 W. ADAMS. AND. 4424.

PHONE MRS. KREBS
for appointments after hours

ASST. ADV. MGR.—Out of city	$300
EX. SECY.—Out of city	$200-O.T. $260
SECY.—1 girl office; loop	$168
LEGAL SECY.—Pat. law; loop	$175
SECY.-RECEPT.—Dr.'s office; lp.	$150
STENO., GENL.—Loop	$165
STENO.—Knowl. bkkpg.	$150
TYPIST—5 day	$150
SWBD.-TYPIST	$130
DICTAPHONE OPER.—S. W.	$150
ARTIST—Product illustrator	$200

F. C. BKKPR., S. S., $216

ASST. BKKPR.	$170+
ACCT. CLK.—Real estate exp.	To $150
PAY ROLL CLERK	$165
BILLER—Loop	$150
CLERICAL	$130
ORDER CLERK—5 days	$125
HOSPITAL LAB. TECH.—Maint.	+$100
BURROUGHS BKKPR.—Bank exp.	$130

FACTORY GIRLS—WOMEN
EARN $31-$46.
W-A-B-A-S-H
15TH FLOOR 202 S. STATE

. . . MONARCH . . .

BOOKKEEPER	$200
I. B. M. SUPERVISOR	$250
COMPT. OPERS.	$150
CHEMISTS	$200
SECRETARY	$46

GIRLS—WOMEN
FOR LITE FACTORY WORK.
$32 TO $50 WEEK
"MONARCH"
19 WEST JACKSON-BLVD.
TELEPHONE WABASH 6911.

CREDIT MGR., $200

INSURANCE CLAIM CORRES.	$200
FULL CHGE. BKPR., WEST	$190
STENO., SECRETARY	$175
STENO., SMALL LOOP OFC.	$150
STENO., 1 GIRL OFC.	$155
STENO., BOOKKPR.	$165
TYPIST AND BILLER	$150
TYPIST & SWITCHBRD. OPR.	$145
COMPTOMETER OPERATOR	$175
GENL. OFFICE CLERK	$135
TYPIST-ASST. BOOKPR.	$155
OFFICE MGR. TO TRAV.	$250. Exp.

Glader Corporation
110 S. Dearborn-st., 4th Flr.

3 STENOGRAPHERS
For Advtg. Co.'s; Loop; $150
STENO.; TEMPORARY; $7-$8 DAY.
2 TYPISTS; A-1; $150.
STENO.-DICTAPH.; 5 DAYS; $130.
STENO.-OFFICE MGR., $175.
STENO.-SECY., $185

CHEMISTS
5 Jr. Chemists, $110-$140
Control Chemists; Industl. Exp.; $175.
ANALY. CONTROL, FOODS, $150.
S-H-A-Y
30 W. WASHINGTON. CEN. 9800.

Travel Bureau Clerk
Receptionists, any age; no experience.
Radio Station Clerks; no experience.
Asst. Office Mgr.; loop, 5 days....$150
Air Line Clerks; will teach.
CLERKS, $150
ANY AGE; NO EXP.; FUTURE.

DRAFTSWOMEN—Will teach	$200
Information Clerk-Swbd. Opers.	$140
Light Factory—Any age	$55

CENTURY 30 E. ADAMS. STATE 0980.

COUPLE—OUT OF CITY. $200. R.B.L.

FACTORY GIRLS
WHITE OR COLORED
NO EXPERIENCE NEEDED.
$26-$45 WEEK
TALL COLORED GIRLS $32
COLORED PUNCH PR. OPERS. 75c hr.
JACKSON, 24 E. VAN BUREN

CRAIG AGENCY
209 S. STATE HAR. 7027
Stenos, Bookkeepers, Clerks, Typists.
SALARIES UP TO $200
Many A-1 positions with post-war opportunities for YOUNG GIRLS and BEGINNERS. No registration fee.

IND. RELATIONS SECTY.	$195
SECTYS—LOOP; 5 DAYS	$175
STENOS.—LOOP AND OUT	$160
TYPISTS—GENL. OFF.	$32
BOOKKEEPERS	$200
ASST. BOOKKEEPERS	$150

MANY OPENINGS NOT LISTED.
ROYAL, 37 W. JACKSON, 3d Flr.

SALESWOMAN—Call on inst.	$50
PERSONNEL COUNSELOR	$200 UP
ASST. PERSONNEL—Near city	Open
STENOGRAPHER—Adv.; 5 days	$150
STORE SUPERVISORS	$35+
HOTEL, Hospital housekeepers	Open
Pay roll....$35 / Typist—5 day	$35
Hotel mgr....Open / Catering Mgr.	Open

SHAY, 1009 N. State. Del. 7400.

TUCKER PERSONNEL
120 S. La Salle-street, Suite 963.
Secy., one girl ofc. Field Bldg.....170
File Super. Chg. 3 girls, 5 days....150
10 Stenos., gd. Co.'s.............to 150
CEntral 3663.

CORBOY-CALVIN
ALL TYPES OF OFFICE WORK.
BEST CHICAGO FIRMS.
Moon-Hopkins accts., rec., 5 day..$35
Comptometer, A-1 oper., loop $35
20 W. JACKSON. WAB. 9284.

REDFIELD PERSONNEL
F. C. Bkkpr., small loop off....$225
Steno.-Secretary, loop $175
Typist-Clerk, detail $160
SUITE 1511. 5 S. WABASH

College woman—For placement work in a personnel service.
ZINSER PERSONNEL SERVICE.
140 S. Dearborn. Randolph 2464.

KITCHEN JOBS
Top wages. See Mauer.
538 S. Dearborn.

Celester M. Horton, 310 S. Mich.
Asst. editor, food exp. or bkgrd.
Steno.-secy., Mdse. Mart, $40.

5 OFC. CLKS—To 45 years..$100-$130
S. S. CONSOLIDATED, 1105 E. 63D.

—EMPLOYMENT SERVICE—WOMEN—

NO FEE CHARGED
AT ANY TIME
PHONE WABASH 3301
MISS URBA

Steno.-secy.	$175
Burroughs biller	$150
I. B. M. biller	$140
Stenos.—Gen'l office	$130-150
Key punch operator	$140
Asst. bkkper.-typist	$130
Dictaphone opr.—Loop	$150
Clerical beginners	$110
File clerks	$110-$130
P. B. X.-typist	$130
TYPISTS—DETAIL	$115-$140
POLICY WRITER	$130
FILE SUPERVISOR	$130
COMPT. OPR.-TYPIST	$130

500 FACTORY GIRLS, 60-90c HR.
DAYS OR NIGHTS—ANY SHIFT
Inspectors—Drill or Lathe Work
Costello & O'Donnell
202 S. STATE-ST. SUITE 424

FREE EMPLOYMENT
EMPLOYERS PAY ALL FEES.
NO CHARGE TO YOU.
MANY ONLY 5 DAYS.
LOOP AND ALL OVER.
SECY.—SO. SIDE, $170
OFFICE MGR., BKKPR., LOOP, $170
F. C. BKKPR., $170

Stenos.	$130-$175	Swbd.-Typist	$130
Typists	$130-$150	Dictaphone	$150
Compt. oprs.	$160	Timekeeper	$145
File clerks	$130	Burr. Billers	$170
Billers	$150	Gen. office	$130
Key punch	$150	Order clerk	$125

INSURANCE Underwriter, loop..$165
Asst. bkkpr., west side, 5 day..$130
BEGINNERS, all kinds ...$110-$130
Bindery girls,60c+ | Factory .....70c+
AMER.-JAPANESE GIRLS, $31.
100

Factory Girls, $32
La Salle Personnel
334 S. Wabash—2d floor
PHONE HARRISON 9810.

FREE JOBS
PLEASANT PLANT WORK.
$30 TO $40 PER WK. TO START.
ALSO
STENOS., $35 TO $50.
TYPIST, $30 TO $40.
GENERAL OFFICE, $30 TO $40.
AL HOWE
6237 S. ASHLAND-AV.
3640 W. 63D-ST.

—EMPLOYMENT SERVICE—WOMEN—

LOOP AGENCY
"Chicago's Largest"
FREE
EMPLOYMENT
SERVICE
ALL JOBS ABSOLUTELY FREE.
EMPLOYER PAYS ALL FEES.
NO STRINGS ATTACHED.
NO HIDDEN CHARGES.

SECTY.—Advert. Space Dept.	$150
SECRETARY—Personnel dept.	$150
SECRETARIES—Michigan-av.	$150
STENOS.—5 day week	$150
4 Junior Stenos.—Advert. Agy.	$130
PERSONNEL ASST.—Lite steno.	$150
TYPISTS—All kinds	to $150
CORRESPONDENTS	$150
PROOFREADERS—Loop, young	$150
GENERAL Office Clerks—No exp.	$130
MAIL CLERKS—No exp.	$120
FILE CLERKS—No exp.	to $125
BEGINNERS—5 day week	$110
F. C. BOOKKEEPERS	to $175
ELLIOTT FISHER BOOKPRS.	to $175
GENERAL LEDGER BKPRS.	to $175
UNDERWOOD BKKPG. BILLERS	$160
COMPTOMETER OPERS.	to $160
A/C PAYABLE BOOKPRS.	to $150
PAY ROLL CLERKS—Any exp.	to $150
COST CLERKS—Any exper.	to $150
BUDGET CLERKS—Any exper.	$130
ADDRESSOGRAPH OPERATORS	$130
KEY PUNCH OPERATORS	$140
BOOKKEEPING DEPT. CLERKS	$125

LOOP AGENCY
28 EAST JACKSON
WABash 0-5-5-5.

NO FEES
ON THESE POSITIONS
Empl. Pays. Absolutely
Free to You. Har. 6520

Secy.—Eng. background	$200
Executive secy.—Loop	$200
Secy.—Michigan-av.	$175
Secy.—Work as a partner	Open
Office manager—Loop	$175
STENO.—Real est. exp.	$150
STENO.—Sales Mgr.; 5 day	$150
STENO.-BKKPR.—Loop; 5 day	$150
STENO.—5 day; South	$150
STENO.—1 girl ofc.; electronics	$150
STENO.—Loop; like figures	$140
TYPIST and DICTAPH. OPER.	$138
TYPIST-GEN. OFC.—Pers. dept.	$130
TYPIST—Loop; Ins.	$121
STENCIL CUTTER—5 day	$130
BILLER—Loop; good at figures	$140
F. C. BKKPR.-LT. STENO.—N. S.	$175
Burr. bkkpr.—No. 7800	$165
Burr. bkkpr.—South	$175
ASST. BKKPR.—North	$175
ASST. BKKPR.—Loop	$150
ASST. BKKPR.—5 day	$150
MOON HOPKINS BILLER	$150
FILE CLK.-TYP.—Loop	$120
FOLDING AND MILLING—5 day	$110
GENL. OFC. CLERKS	$110-$125

"TRIANGLE"
202 SOUTH STATE-ST., 4th Floor

YORK AGENCY
CHARGES
NO FEES
ALL JOBS ABSOLUTELY FREE.
EMPLOYER PAYS ALL FEES.
NO STRINGS ATTACHED.
NO HIDDEN CHARGES.
PLACEMENT CLKS.
$100+WEEK GUARANTEED
CLERICAL DESKS

F.C.Bkprs.	to $175	Secretary	$175
Gen. Ldgr.	to $175	Steno.-Bkpr.	$175
Asst.Bkps.	to $175	Legal Steno.	$175
E. F. Biller.	to $175	Stenos.	to $175
E. F. Bkpr.	to $175	Typists	to $160
Comptometer	$160	Correspondent	$150
M. H. Bllrs.	to $150	Steno.-Typs.	$150
M.H.Bkprs.	to $150	Steno. Clks.	$150
A-C Payable	$150	Dictaphone	$150
Pay Roll	$150	Phone sales	$140
Cost Clerks	$150	General ofc.	$140
Timekeepers	$150	PBX Steno.	$140
Audit Clerks	$130	PBX Typists	$130
Record Clks.	$130	Personnel	$150
Multigraph	$130	Artists	$130
Addres'raph	$130	File Clks.	to $130
Budget Clks.	$130	Mail Clks.	to $120
Inventory Clk.	$130	Off. Messngr.	$110
Key Punch	$140	Pare Girls	$110
A-C Checkers	$125	Parts Clks.	$110
Steno. Cutter	$125	Beginners	$110

YORK AGENCY
28 EAST JACKSON
WABASH 9-5-5-0

—Nurses' Registries—

DIR. NURSES—CHGO., 5½ DA., $300; R. N. Indus., $182; Ins. off., $150 st.; Pub. Health, $170; Gen. duty, $150; Drs.' off., lite lab., loop, $160 start. Clinic—Unus. opp., $135-$165, mls. ldy. X-RAY TECH., DR.'s OFF., $175. Lab. techs., Dr.'s off. & hosp., to $175; Dietitians to $175; Anesthet., $175; Nurse's aides, white-color, to $110; Nursemds., infant, prac., comp., $40. SHAY, 1008 N. RUSH. DEL. 7400.

Infant nurses—Excellent salaries; doctor's refs. required. But. 2822.

—HELP WANTED—WOMEN—

—Women—Stores and Offices—

A vital defense industry with modern office and excellent working conditions needs stenographers, typists, clerks, file clerks.
PHEOLL MFG. CO.
5700 W. ROOSEVELT-RD.

ACCOUNTING POSITIONS
TYPISTS—GENERAL CLERKS.
Full-part time, high school students. Apply now for posit. after graduation. THE CONTINENTAL INSURANCE CO. 135 S. La Salle. Rm. 1955. Cen. 4041.

ACCOUNTING CLERK
Typist, calculating machine; 80c per hr.; 44½ hr. wk.; time and ½ after 40 hours.
ADDRESS H N 494, TRIBUNE.

ACCOUNTANT—PEPSODENT.
Genl. acctg. educ. or background. Experienced in cost preferred. Free group insurance. Start now for paid vacation. 141 W. JACKSON. WAB. 6211.

ACCOUNTANT—Jr., age 20-32; mfr. essential. Must have acctg. background and education. Excellent post-war opp. Near Austin, Oak Park, Cicero. Phone Office Mgr., Austin 1900.

ACCOUNTING CLERK
Familiar with reconciling bank accounts and general clerical office routines. Address H M 439, Tribune.

ACME STEEL COMPANY
Needs
Typist Comptometer opers.
BEGINNERS.
CALL INTEROCEAN 9500.
LOCAL 250. AT 134TH AND PERRY.

ADDRESSOGRAPH
$40 WEEK.
EXPERIENCED. PERMANENT.
National Clothing Co. Yards 6660.

Addressograph operator—Permanent position. Chicago Motor Club, 66 E. So. Water-st. Franklin 1818, Ext. 304.

Adding machine operators—Burroughs bookkeepers, trainees for same, desired by fast growing loop bank. Starting salary good; 40 hr. week; time ½ overtime; age 17-40; married or single. AMALGAMATED BANK, 111 S. Dearborn, corner Monroe.

AIRLINES CLEARING HOUSE
Wants intelligent young woman, adept at figures. Loop location; 5 days; exc. opportunity. Phone Central 7671.

ASSISTANT WRITERS
50 girls, 18 to 30 years; small, neat, handwriting; easy work; $25 to start. 442 N. Wells, 3d floor.

Asst. bookkeeper—Some stenography; accts. rec.; pay roll and sales ledgers; $160 per mo. Address P 459, Tribune.

ATTRACTIVE OPENING.
$30; also bonus. Permanent. Oak Park dept. store. Call Mrs. Deming, Superior 4030, 8-11 a.m. and 4-8 p.m. for appt.

Bakery Salesgirls—W., N., Oak Park. Part-full; will train; no eve.-Sun.; top pay to start; inc. 1 mo.; oppty. for store mgr. Apply 11 a. m.-3 p. m. Schlosser's Bakeries, 4771 N. Lincoln.

Bakery Salesgirl—Experience not necessary. Steady. No Sun. work. $30 to start. 3950 W. North-av. Bel. 2763.

BAKERY SALESGIRL—EXPD.; STDY. POS.; HIGHEST SALARY. APPLY EMPLOYMT. OFF., BOSTON STORE.

Bakery salesgirl—Hrs. 10-6:30; no Sun. Weber's Bakery, 3425 W. 63d-st.

BAKERY SALESGIRL.
3216 NORTH-AVENUE.

BAKERY SALESGIRL—Good wages. Apply 3954 Lawrence-av.

BAKERY SALESGIRL.
Steady. $35 week. 6150 S. Halsted.

Bank Machine Bookkeepers
No exper. necessary; will train.
THE NORTHERN TRUST CO.
10 S. La Salle-st. Room 540.

Bank openings for girls—No experience necessary; excellent transportation. Mercantile National Bank, 541 W. Jackson. Wabash 0438.

BILLER-TYPISTS.
FILE CLERKS.
GENERAL OFFICE CLERKS.
POSTING CLERKS.
Excellent opportunity for permanent positions; 48 hour week.
Signode Steel Strapping Co.,
2600 N. WESTERN.

BILLER TYPIST — Prepare manifests; regular Standard typewriter; loop office, 8:45 to 5:00 p. m., Saturday 12:30 p. m. Railroad or truck experience preferred. Randolph 6284.

BILLER
Apply Mr. Dukelow, Cafeteria.
DODGE CHICAGO PLANT,
7401 S. Cicero, or
Call Portsmouth 5000, Ext. 2121.

BILLER-TYPIST
5 day week; paid vacation; modern office; north of Loop; good salary; permanent. Whi. 6272, Mr. Agnew.

BILLER—TYPIST
Expd. wholesale jewelry and novelties; good sal.; advancement; perm. S. M. & R. Co., 115 S. Market.

Billing clerk-typist—General office, shorthand prefd.; good post-war opp.; $30-$35 weekly, extra for overtime.
CALL VICTORY 6618, MR. FALK.

Billing machine operator—Jr. exc. opty. to learn; Near North Side.
ADDRESS H M 74, TRIBUNE.

Biller—Typist; immed.; permanent position; good salary; 40 hour week; Apply Clark Linen Co., 307 W. Monroe.

Bookkeeper assistant—Part time; no experience necessary. Singer Sewing Machine Co., 122 S. State.

Bookkeeper—For small office; 5½ day week. Call Seeley 2934.

—Women—Stores and Offices—

Bookkeeper—Familiar with Remington machine or will train.
Also swbd. operator and typist.
Also stenographer and clerk.
Essential scrap iron industry.
Apex Iron & Metal, 2204 S. Laflin.

BOOKKEEPER—To take full charge of books and do general office work. West side. Starting salary $175 per mo. Reply own handwriting, giving exp., age, address, phone number.
Address H M 388, Tribune.

BOOKKEEPER.
to take full charge; permanent position; excellent salary.
EVANS FUR CO.,
36 S. State. Mr. Smith, 3d Floor.

Bookkeeper—Good opportunity for young girl with some exper.; salary commensurate with ability; give exper., age, and salary expected.
Address H M 509, Tribune.

BOOKKEEPER.
Elliott-Fisher machine; perm. position loop office; pleasant working conditions; state exp. and sal. expected.
Address H M 587, Tribune.

BOOKKEEPER-STENOGRAPHER.
Must be experienced; position open May 1; $37.50 for 40 hr. wk. Give previous experience and age. Address H P 118, Tribune.

BOOKKEEPER-ASSISTANT.
Capable, exper.; near N. W. and Union Station; pleasant, congenial office; permanent; write full details in own handwriting. Address H X 86, Tribune.

Bookkeeper operator [Elliott Fisher] —Accounts receivable, payable and genl. ledger. Grand oppor. for person with some exper. Near loop on N. W. side. Address H K 586, Tribune.

BOOKKEEPER-STENOGRAPHER—Excellent opportunity in essential industry. Salary open. Give age, education, and employment history.
Address H P 91, Tribune.

BOOKKEEPER'S ASSISTANT
Must write legible hand. Permanent. Good salary.
Gately Wheeler's, 212 S. State.

BOOKKEEPER-COST CLERK
Woodwork mfg. cost exp. not essential.
CANAL 6754, MR. RACKOW.
1444 W. 21ST-STREET.

BOOKKEEPER—ASSISTANT.
3 to 5 years' mfg. exp.; knowledge of pay roll and typing essential. Perm. Pleasant environment. Near N. W. side, subway and surface. Mich. 5600.

BOOKKEEPER-STENO.
To run small office in loop. Unusual opportunity. Good salary.
Call Wyatt, Calumet 3434.

BOOKKEEPER ASSISTANT.
Typist with knowledge of accounts receivable, small office. State age, experience, salary desired.
Address H N 546, Tribune.

BOOKKEEPER'S assistant and cashier —5½ day week; good salary.
CLARK-MAPLE CHEVROLET CO.
1038 N. Clark. Moh. 1470.

Bookkeeper—For Burroughs bookkeeping work. Perm. position with good pay for bank on South Side. Address H N 205, Tribune.

Bookkeeper—For Burroughs bookkeeping machine. Accounts receivable. Permanent. Excellent transportation. 364 W. Chicago-av.

Bookkeeper—Experienced; excellent opportunity; good pay; congenial working conditions. National Acceptance, 111 W. Monroe.

Bookkeeper, asst., and typist—39 hour week; pleasant working conditions; assured future. 30 N. Michigan-av., room 618.

Bookkeeper assistant — Must know comptometry and typing. Perm. pos. Good pay. Nr. loop. Monroe 8814.

Bookkeeper—Full charge; part time; real estate office; state age, salary. Address H P 73, Tribune.

Bookkeeper—Permanent position; good working conditions; near loop loc.; sal. $175. Address H M 543, Tribune.

Bookkeeper-typist—Expd. Small office; $135 to $150 mo. Humboldt 4575.

Burroughs 7200, 7800 Opers.
TEMPORARY AND PERMANENT.
Highest wages; 40 hour week.
OPPENHEIMER CASING CO.
1020 W. 36th-st.

Burroughs 7200 operator—Accounts receivable only. South of loop. Conveniently located from South, S. W. or West Side. No Sat. work. Highest sal. Address H M 541, Tribune.

BURROUGHS BOOKKEEPER.
Experience preferred; permanent; excellent salary; 40 hr. wk. Apply Mr. Fields, 801 S. Wells-st., 7th fl.

CANDY SALESLADIES.
Experience preferred. Loop. Shop hrs. 1-9:30. Salary $25 week.
ALSO MANAGER FOR CANDY SHOP. Permanent work. Give full details 1st letter. Address H M 366, Tribune.

Candy counter salesgirl—Full and part time. Bring proof of age. Confection Cabinet Corp., 430 W. Erie. Bresley.

Candy salesladies—Stdy. empl.; no nites or Sunday. Apply after 9:30 a. m. Mrs. Snyder's Candies, 119 N. Wabash.

CASHIERS
Also inspectors and wrappers. Desirable positions. Empl. office, 8th fl.
MAURICE L. ROTHSCHILD
STATE AT JACKSON.

Cashiers and checkers are needed by Jewel Food Stores; sal. $24; we will teach you. Employment offices,
6209 N. Clark., Hol. 7345.
8321 S. Racine., Vin. 3543.
15 W. Madison, Oak Pk., Man. 6148.

CASHIERS.
Balaban & Katz Theaters need exp. cashiers, 18-45. Interesting work near your home in pleas. surround. Also full time candy clk. Apply in person only. Personnel Dept., 177 N. State. R. 300.

CASHIERS.
With some exp. for permanent positions; good salary. Apply at once.
MORRIS B. SACHS,
6638 S. HALSTED-ST.

CASHIER—COLLECTOR.
Insurance company. Pleasant office. Attractive working conditions. Good salary. See Mr. Burger, Rm. 533, 175 W. Jackson-blvd.

CASHIERS
Experienced or will train; high salaries; perm. Apply MALING BROS. 811 S. WABASH-AV.

Cashier—Experienced N. C. R. operator, for large South Side retail clothing store. Excellent salary and post-war future. Yards 7321, ask for Mr. Wright.

CASHIER.
Steady; good salary.
Sherman Shop, 209 S. State-st.

CASHIER.
Steady; good salary.
See Mrs. Fagan, 12 W. Washington.

Cashier—Lady; for theater. No Sunday work. References. Astor Theater, 12 S. Clark-st., Loop.

Cashier—Knowledge of stenography. Consider bright beginner. Florence Tarrson, 550 N. Michigan.

Cashier—Experience desirable, but not necessary. Edgewater Beach Apts. Commissary. Lon. 8500. Mr. Wagner.

Cashier—Under 35; no exp. nec.; sal. $30 up; permanent. Ph. Moh. 0133.

CHECKER—FOR FOOD MART.
AUS. 9459.

CLAIM ADJUSTER
Laundry; experience not necessary; steady position; good pay. 5409 W. Lake-street.

Cleaning—5 days, 50c hr. High tips. 1318 Hyde Park. Apt. hotel. Atl. 8078.

CLERICAL POSITIONS
DAYS: Stencil typists, stencil filers, lock-up clerks, subscription clerks, entry clerks, file clerks, index clerks.
EVENINGS: Stencil typists, stencil filers, subscription clerks, lock-up clks.
TIME INCORPORATED
PUBLISHERS. 330 E. 22D-ST.

CLERICAL-TYPISTS
Young. We will teach you details of cashiering, general office, swbd. relief.
STEBBINS HARDWARE,
15 W. Van Buren. NEAR STATE.

Clerical work—We have a permanent position open for a conscientious office clerk. Large variety of detail. Some typing. Good starting salary; paid group ins. Address H M 236, Tribune.

CLERICAL OFFICE WORK
GOOD OPPORTUNITY.
CONVENIENT TRANSPORTATION.
Packard—Michigan-av. at 24th-st.

Clerical work—Some typing and bookkeeping. So. Side office. Permanent position. State age, experience, salary desired. Address H M 501, Tribune.

CLERKS.
for die order, general filing, and timekeeping; 100% war work. Some typing desirable; 44 to 48 hour week. See Mr. Carlson.
CROWE NAME PLATE CO.
3701 Ravenswood. Bit. 7500.

CLERKS—TYPISTS—STENOS.
With or without experience.
GOODMAN MFG. CO.
HALSTED AT 48TH-PLACE.

CLERKS—JR. BOOKKEEPERS.
No exp. nec.; permanent; good sal.; 5 day wk.; modern air cond. office; vac. with pay; L tran. to door. Yards 0240. Ask for ofc. mgr. Libby, McNeill & Libby, Union Stock Yards.

CLERKS,
COMPTOMETER OPERATORS,
BEGINNERS OR EXPERIENCED.
Pleasant employment; convenient location; cafeteria on premises.
Ohlberg Bearing Co., 3019 W. 47th-st.

CLERKS, GENL. OFFICE.
MESSENGERS.
POSTING CLERKS.
TYPISTS.
Cribben & Sexton.
700 N. Sacramento.

CLERKS—[2]—OFFICE.
ONLY LIMITED EXP. NECESSARY.
Good salary. Xmas bonus. Office Michigan and Jackson. Fine opportunity. Miss Nuckolls, Har. 3489.

CLERK.
General and to assist in pay roll department; typing desirable but not essential; pleasant office; permanent.
1201 WRIGHTWOOD.

CLERK-TYPIST.
Prefer exp. girl for purchasing dept. Must type and be good at figures. Perm. position. Cummins Perforator Co., 4740 Ravenswood-av.

Clerk—General office and typing; permanent position. Farm Crest Bakeries, 4550 W. Jackson-blvd.

Clerks or cashiers—$30 per week; no experience necessary. Fischman & Sons, 3756 N. Halsted.

Clerk-typist—Essential industry; permanent position; hospitalization; insurance. Address H M 520, Tribune.

[Continued on following page.]

—Women—Stores and Offices—
[Continued from preceding page.]

CLERKS—NORTH SIDE.
Simple figure work.
If you are good at details we may have a permanent pos. for you; good hours and rapid advance.; $95 per mo. for 40 hrs.; time and ½ for overtime. Also typist, beg. compt. opers., chartists and artist. I. B. M. oper. Ask for Mrs. Larsen, A. C. NIELSEN CO., 2101 Howard. Hollycourt 6100.

Clerk—Young, compiling sales records, typing; permanent; 5 day week; pleasant surroundings; nr. loop. Del. 4658.

Cler. pos. on order desk—Some typing. Protectoseal Co., 1920 S. Western.

Comptometer Oper.
FOR TIMEKEEPING OPERATION. Will retrain if out of practice.
Also Openings for
Index clerks, entry clerks, mail openers, file clerks, listers, ticket pullers, sign-out clerks, analysis clerks, auditors, order readers, follow-up clerks, inspectors, match-up clerks, personnel clerks, order fillers.
ALDENS CHICAGO MAIL ORDER CO.
511 S. PAULINA-ST.

Comptometer Operator
DAYS OR NIGHTS.
ACCOUNTING CLERK [days]—Also file clks., typists, secys.; near north side; good transp. at all hours. Call Michigan 1200, Ext. 207.

COMPTOMETER OPERATORS.
1 for pay roll work, 1 for general office work; steady work; 40 hrs.; time and ½ overtime; Nr. S. W. side. American Car and Foundry Co., 2310 S. Paulina.

Comptometer Operator-Typist
Defense plant; near loop; exc. trans.; post-war sec.; plenty of oppo. for adv. Ph. Mr. Fargo, Che. 3200.

COMPTOMETER OPERATORS
STENOS. TYPISTS
Call Mr. Durand, Victory 2100

COMPTOMETER opers.—Days or evening; work 2 wks., 2 mos., or as long as you like—at your convenience. AMERICAN CALCULATING, 155 N. Clark. Cen. 0033.

Comptometer oper.—Pay roll dept., war plant; pleas. work. cond. Apply 2701 N. Kildare, nr. Diversey.

Comptometer operator—Exp. on pay roll and cost; N. W. side; perm.; post-war future. Address H P 85, Tribune.

Comptometer operator—Essential mfg. co.; good opportunity including post-war. Apply 8700 S. State-st.

COSMETIC SALESLADIES.
Several openings on nationally advertised lines; top salary plus lib. comm. NETCHER'S BOSTON STORE. Apply L. Moss, 7th flr., State.

COST CLERK
Perm.; printing ofc. exp. desirable but not essential; 5 day week. 127 S. Aberdeen. CHESAPEAKE 8232.

Counter Girl—For cleaning store. Must be expd. $35 wk. 5 days. 140 W. Van Buren.

COST ACCOUNTANT.
Girl or young woman for cost acctg. Good at figures. $34.50 week start. WHEELCO INSTRUMENTS CO., 847 W. HARRISON-ST.

Counter Girl—Exp.; for cleaning plant. Same Day Cleaners, 2650 N. Clark.

Demonstrators—For dept. stores; sell moth preventives. Enos Chemical Co., 2430 Indiana-av. Cal. 2077.

Dictaphone and general office work—Beautiful N. W. side plant, congenial co-workers, good trans. N. W. highway bus. good pay. Perm. Sun Mfg. Co., 6323 Avondale-av. Mr. Tapp. New. 6000.

DICTATING MACHINE OPERATOR.
Essential industry; loop location; adequate salary; post-war permanency. Miss Stryker, State 1440.

DRAFTSWOMEN
PRODUCTION ROUTING CLERK.
MOJONNIER BROS.
4601 W. OHIO.

ELEVATOR OPERATORS. CASHIERS.
Permanent positions; good pay; 20% discount on purchases. GOLDBLATT BROS. STATE-VAN BUREN, 5TH FLOOR.

FILE CLERKS. TYPISTS.
KEY PUNCH OPERATORS.
Good salary; excellent working conditions; time and ½ for Saturday.
COOK ELECTRIC CO.
2701 Southport.

FILE CLERKS TYPISTS
Full time; permanent positions; experience not necessary. DUN & BRADSTREET, INC., 300 W. Adams.

FILE CLERK TYPIST
5 day week; with or without exp., pleasant working conditions; perm. excell. opp. for advancement; salary dependent on ability. Wabash 0940.

FILE CLERK.
Exc. opp. in ess. food indu.; $140 mo. Vacation with pay, free hosp. insur. Chance for adv. Postwar permanence. State qual. Address H K 587, Tribune.

FILE CLERKS—TYPIST—
Relief telephone oper.; some experience desirable but not neces. Perm. position with good starting salary. The Whitaker Paper Co., 14 N. Peoria.

FILE CLERKS AND TYPISTS.
Beginners or with some experience; 40 hour week; permanent positions with good opportunity. Walter E. Heller & Co., 105 W. Adams.

FILE CLERK Beginner—Some knowledge of typing; 5 day week; good future. George B. Carpenter & Co., 430 N. Wells.

FILE GIRL—GENERAL OFFICE
With or without experience; Loop office; good salary. Phone Franklin 8616.

File clerk—With or without experience; perm. position. Chicago Motor Club, 66 E. South Water. Fra. 1818, ext. 228.

File Clerk—Permanent position, pleasant working condition. Rm. 1821, Insurance Exchange. Wabash 0460.

Filing and typist—Insurance office, beginner or experienced. Apply 175 W. Jackson, Room A-2135.

FLOOR CLERKS.
Under 55, able to deal with public. Steady after war positions. Apply personnel office. PALMER HOUSE.

Fountain girl — Experienced; full or part time; uniforms furnished; gd. pay. W. E. Barnes & Sons, 7900 Ingleside.

GENERAL OFFICE CLERKS
OPENINGS
General file, stenographic service and stock records.
Phone Mr. Peck, Rockwell 2121.
JOS. T. RYERSON & SON, INC.
2558 W. 16TH-ST.

General office work—Filing, typing, etc.; some previous experience preferable but not necessary; extra pay over 40 hours. United States Tobacco Co., 4325 FIFTH-AV.

GENERAL OFFICE.
Loc. on W. side; conv. to all transp.; 5½ day wk.; ess. ind.; post-war fut. perm.; nice work; opp. for advance. with prog. org. Canal 0707.

GENERAL OFFICE CLERKS
Ages 18-45; 5 day week; attractive salary. Location, Palmolive Bldg., Delaware 8167.

GENERAL OFFICE WORK.
Prefer typist; not absolutely necessary; pleasant offices; top salary. PEERLESS PAPER COMPANY, 1379 W. Grand-av.

GENERAL OFFICE WORK.
SMALL OFFICE.
Girl or woman; some typing; not much experience needed; salary $95 per mo. 27 E. Monroe-st., Room 1205.

GENERAL CLERICAL.
Ability to learn, interested in pres. and future opp.; some typing; essential industry. State qualifications, include age. ADDRESS H P 117, TRIBUNE.

GENERAL OFFICE CLERKS
Good salary; post-war future. The Firestone Tire and Rubber Co., 1030 W. NORTH-AV. MICH. 6610.

GENERAL OFFICE
Young lady with general office exp.; must be good typist and stenographer. 4401 N. RAVENSWOOD.

GENERAL OFFICE—TYPIST
Young woman for an established electrical contractor. We will teach you. All transportation. Located on west side. Apply 3252 Franklin-blvd.

Gen. office work—Typing, switchboard; accurate with figures; $25 wk. Del. 5591. Premier Engraving Co., 417 N. State.

GENERAL OFFICE CLERK—Permanent; essential; clean, modern office; good working cond. White Motor Co., 2401 Archer. Victory 8180.

General office work—Some experience necessary; splendid chance for advancement; $100 mo. to start. Prefer S. Side resident. Address H M 184, Tribune.

General office—Knowledge bookkeeping and typing; good hours; good salary; ideal working conditions. Jackson Industries, 2414 S. Sacramento. Aus. 2337.

General office work—Including typing and filing; accurate with figures; pay roll exper. desirable; near west side; no smokers. See. 0680.

General office work—Full or part time. Excellent opp. for high school girls. Room 1230, 228 S. La Salle-st.

Gen. offc. work—With knowledge of bkkpg. Good start. sal. Apply 3315 Lincoln-av.

Gen. office—Detail work. Some dictation; 5 da. wk. Lawn. 9000. Miss Kuchar.

General office clerk—Exp. not necessary; 5½ day wk.; good proposition for right girl. Ldry., 3319 Fullerton.

General Office Work—Typing nec.; every 3d Sat. off. Chicago Hosp. Council, 105 W. Adams. Fra. 9292.

GENERAL OFFICE WORK—In retail furniture store; 5 day week. 3044-48 Lincoln-avenue.

General office and stenographic work—Knowledge of bookkeeping desired; excellent salary. Phone Webster 4929.

GENERAL OFFICE WORK—MIDDLE AGED WOMAN. CRAWFORD 3733.

General office — Knowledge typing and posting. Berkson Bros., 343 W. 63d-st.

General office work—Age 23 to 40; steady; good wages. 4150 N. Clark.

GENERAL OFFICE AND TYPING. BURKE MOTORS, 6455 S. WESTERN.

Girl—Neat; colored. h. s. grad. for stock and work room. Florence Tarrson, 550 N. Michigan.

—Women—Stores and Offices—

GIFT SHOP SALESGIRLS—In the Northwestern R. R. depot, Canal and Madison. Perm.; good sal. and comm. Interesting work; good hrs. Apply to Miss Bishop, Mgr. Gift Shop, N. W. depot.

GIRLS—WOMEN
RECORD CLERKS. FILE CLERKS
WAREHOUSE CLERKS.
Apply Mr. Herring—3d floor.
1500 S. WESTERN-AV.

Girl—For order typing and general office work; good starting salary; permanent position. See Miss Lueder.
1228 W. MONROE-ST.

Girls—Starting $23 or $26. Why not a desk job that is easy, interesting, pleasant? No exp. req.; chance for adv.; sick leave, hospitalization, ins. A year 'round job is assured. 237 E. Grand.

Girls—Young; do light repair work in sales office of large mfr.; exp. unnec.; pleasant surroundings; steady work; 40 hr. wk.; good pay. Apply 9-12 a. m., R. 824, 36 S. State-st. or ph. Ran. 5980.

Girls, women—Age 17 to 40; earn up to $30 inserting circulars in envelopes; steady, no layoff; hours 8:30-5; no Saturdays; rest periods. Sterling Sales Co., 847 W. Jackson.

Girls—Age 17-30, for general office work, with or without exper. Good salary. Essential industry. THE PULLMAN CO. 220 S. State. Rm. 902.

GIRL OR WOMAN
for general office work.
Mr. Mooney, Monroe 7000

GIRLS—For checking orders and general office. Excellent opp. Post-war security. See Mr. Holland. McMASTER CARR SUPPLY, 640 W. LAKE. HAY. 7241.

Girl—For gen. off. work with ability to meet public; some cashier exp.; knowledge of foreign languages helpful; post-war future. State exp. and salary. Address H N 433, Tribune.

GIRL—For asst. to office mgr., who can also handle mod. amt. of dictation from sales mgr. Top sal. for right girl. Do not apply if now engaged in ess. ind. Address H N 273, Tribune.

GIRL—WOMAN.
Typist for general office work in medium sized printing and engraving concern; permanent; good opportunity. Faithorn Corp., 400 N. Rush. Whi. 2300.

GIRL OR WOMAN
for material receipt accounting; good starting sal.; excell. work. cond.; 100% defns. plnt. Address H N 418, Tribune.

GIRLS.
Perm. positions. Days or eves. Liberal start. salary. No exp. needed. Full salary while train. Walgreen's, 5973 W. Madison, 6 E. Randolph, R. 205.

GIRLS—WOMEN
For making sample books; no experience necessary; 5 day week. ADDRESS E S 315, TRIBUNE.

GIRLS—16 AND OVER
NO EXPERIENCE NECESSARY.
PLEASANT WORK.
166 W. VAN BUREN. ROOM A-213.

Girl—For blueprinting and filing; no experience necessary; pleasant working conditions. In reply state age, education, and salary expected. Address H N 226, Tribune.

Girl—Thoroughly expd. bookkeeping and genl. off. routine. Growing mfg. concern. Sal. open. Qual., initiative, ability to advance to executive capacity. Address H P 129, Tribune.

Girls—Clerks, 17-35; no experience necessary; excellent working conditions; permanent with large insurance company. Apply 4770 N. Lincoln-av. Room 5.

GIRLS—WOMEN.
A few permanent positions open for girls or women, preferably with greeting card and bindery experience. Tablet & Ticket Co., 1021 W. Adams.

Girls or women—Ages 16 to 50, for full or part time work; good starting salary; convenient hours. Apply Neisner Brothers, 11151 S. Michigan.

Girl or woman—Alert; post-war opportunity in our library dept.; some typing necessary. Edwin Allen Co., 1106 S. WABASH.

Interesting position—With future for a woman with executive ability, diversified office exper.; small set of books and cashiering. Lake View 3131.

GIRL—Stock dept. auto parts; essen.; steady position; good pay. M. J. Lanahan, 2556 S. Wabash. Ask for Mr. Halasz, Calumet 7300.

Girl—Cash tube and wrapping desk; some selling; no experience necessary; pleasant working conditions; loop. 125 S. State.

GIRL—20 to 35; to work in ice cream store in Evanston; start at $25, increase in 4 weeks. Call Greenleaf 3511, afternoons.

Girl—General office work. Knowledge of bookkeeping and typing. Good salary. Permanent. Apply in person. 546 W. Washington, Room 206.

Girl for gen. office work. Opp. to learn acctg.; no exp. necessary. Louis Hanson, 1500 N. Kostner.

Girl—Some typing and outside errand work; 40 hrs.; $24 wk. Small office. 19 S. Wells-st. Room 904.

GIRL—Loop office; no experience necessary; average 36 hrs. week; $95 mo. to start. Rm. 200, 105 W. Adams.

Girl—Young; typesetting and stock; no exper. nec.; $25 wk. Web. 4977.

Girl—After school; loop office; 50c an hour. 220 S. State, Room 626.

HOTEL CLERK-CASHIER
Exclusive north side residential hotel; $120 mo.; expd. preferred. Call Mr. Blades, Bittersweet 2100.

I. B. M. KEY PUNCH OPERATOR.
Exp'd girl; fast and accurate; permanent position; loop office; $180 mo. for 48 hr. wk. Recording and Statistical Corp., 222 W. Adams. Fra. 4768.

INVENTORY AND PURCHASE
clerks; estb. firm, doing 100% war work; perm. for post-war. VANDERCOOK & SONS, 900 N. Kilpatrick.

Jewelry markers—No exp. nec.; 40 hr. 5 da. wk.; steady; $100 mo. start. R. 306, 29 E. Madison. Ran. 2802.

JEWELRY SALESLADY.
Exp. pref.; typing helpful; good wages. 622 S. MICHIGAN.

KEY PUNCH OPERATOR
20-30 yrs.; I. B. M. alpha., num.; gd. opp. Gen. Amer. Trans. Corp., 29th fl. Field Bldg., 135 S. La Salle.

Key punch operator—Insurance exper. helpful, not nec.; loop office; 5 day week. Harrison 3971.

MAID—Steady position; good salary; special discount on your own purchases. Pressing experience preferred. Apply at once. LERNER Shop, 2746 Milwaukee-av.

MAIL ROOM CLERK; MIMEO. OPR.
Perm. for reliable person. Supervision of small mail room. Exp. des. but not ess. No age limit. Ill. State Chamber of Commerce, Civic Opera Bldg.

MAIL CLERK.
5 day wk. Perm. Opp. for advancement to responsible girl. Exp. not essential. 120 S. La Salle-st., Rm. 1320.

Mail clerk—Must also address labels with typewriter. Temporary. Phone Mr. Lang, Superior 3670, or call at Room 1436A Merchandise Mart.

Mail-Messenger Girl—For full time wk. Pleas. sur.; gd. sal.; ph. Fra. 5800 for appt. or call at 223 W. Monroe.

MAIL AND MESSENGER WORK—EXCEL. WORKING COND. GOOD SAL. TRAVELERS INS. CO. WAB. 3000.

MAILERS—FOR ENCLOSING MAIL. Acme Letter Co., 531 Plymouth-ct.

Manager or A-1 salesgirl—For millinery dept.; close to Chicago; splendid opportunity. Salary and bonus. Apply Equitable Millinery Co., 10th flr., 225 N. Wabash-av. Andover 4465.

Messenger—Inside; picking up and delivering material from one desk to another; easy to learn; good salary and work cond. Apply Gen. Amer. Trans. Corp., 221 N. La Salle, Rm. 1763, or Fra. 7230. Miss Schmidt.

MILLINERY MANAGER.
A1 position for A1 woman. Exc. opp. for one with outstanding selling ability. Top sal., comm. and bonus plan to right party. Consumers Millinery Stores, 1144 S. Canal.

Millinery saleslady—For distinctive loop shop; steady work; good salary. Lee Neuberg, 53 East Jackson-blvd.

Millinery salesladies—Full and part time. 3337 W. Lawrence.

MULTIGRAPH OPERATOR
Exp. or beginner; permanent; spec. in menus; essential; good salary. DURAC, 30 W. Washington, Rm. 530.

OFFICE POSITIONS
RECEPTIONIST.
COMPTOMETER OPERATORS.
STENOGRAPHERS.
TYPISTS.
CLERKS.
ESTIMATORS.
Good starting pay. Time and one-half for overtime. Permanent positions.
R. R. Donnelley & Sons Company
2117 CALUMET-AV.

OFFICE CLERKS.
STENOGRAPHERS.
FILE CLERKS. TYPISTS.
SWITCHBOARD OPERS.
ORDER CLERKS.
Excellent opportunity for advancement. Permanent. Growing mfr. New post-war products. Prefer neat penman; some typing. Superior 1637, Mr. Freycare Sterling, 155 E. Ohio-st.

OFFICE HELP
Ledger Clerks. Posters, Office Clerks. Checkers, etc. Experience preferred but not necessary. Good pay. Steady.
1148 W. CHICAGO-AV.

OFFICE CLERKS. TYPISTS.
NO EXPERIENCE NEEDED
FAST TRANS. ON GRAND-AV.
Pioneer Gen-E-Motor, 5841 W. Dickens.

OFFICE CLERK AND TYPIST
with comptometer experience; old established Co.; nr. loop; 40 hrs.; $30 week. Monroe 2466.

OFFICE CLERICAL.
For general office duties; experience not necess.; perm. position; oppty. for advance.; vacation with pay; 5 day wk. The Spool Cotton Co., 740 W. Adams.

Office Clerical
for general office duties; exp. not necessary; perm. pos.; 40 hr. wk.; splendid oppor. for advancement. International Tailoring, 847 W. Jackson.

Office girl—For advertising agency; gd. salary; excellent opportunity; handle mail, errands, etc.; exp. unnec.; easy hours; pleasant work. Phone Delaware 4487.

Office girl—Inexperienced high school graduate; 18 years; excellent future; good working conditions. Call Sta. 7420, Ext. 25.

—Women—Stores and Offices—

OFFICE POSITIONS.
Post-war future; stenographers, typists, and file clerks. Permanent position. No experience necessary. AETNA CASUALTY & SURETY CO., 120 S. La Salle. Andover 1920.

Office girl—For errands, mail, filing, etc. 40 hr. 5 da. wk. Sal. $25. Essaness Theaters, 540 N. Michigan. Rm. 820.

Office clerk—For women's specialty store; good at figures; splendid oppor. Apply rm. 301, 58 E. Washington.

OFFICE CLERK—Experienced; billing, filing; efficient; good hours. Address P 390, Tribune.

ORDER FILLERS.
Knowledge of music helpful; good pay.
LYON & HEALY
243 S. Wabash-av.

ORDER CLERK
Machy. mfrs. Must use typewriter and have knowledge of machinery; terms. Mon. 4348, Miss Elsey.

Order Picker.
Exper. Good salary and working cond. Paid vacations. Time ½ over 40 hrs. Katzenberg & Rivkin, 317 W. Adams.

PAGE GIRLS FOR THE TRIBUNE.
H. s. graduates, 16-18 yrs., for office errands. Permanent position. Rapid promotion; 5 day week. Chicago Tribune. ROOM 534—TRIBUNE TOWER.

PAY ROLL CLERK, 28-35
Exp.; medium size pay roll. Must type. Perm. S. side; 40 hr., 5½ day wk. $140 mo. Address H P 121, Tribune.

Payroll clerk and also a general office clerk—Expd.; good starting salary; permanent positions. VIENNA MODEL BAKERY. 1212 W. Congress-st.

PAY ROLL CLERK.
N. W. Side mfg. office. Birtman Electric Co., 4140 W. Fullerton.

Personnel placement—Will teach. Century, 30 E. Adams, 4th floor.

RECEPTIONIST for semi-professional small office—5½ day week. Also SECRETARY with dictation and typing exp. Permanent positions. Salaries $130-$140 mo. Apply Suite 1602, 6 N. Michigan-av.

Receptionist—Attractive, capable, 21-28 years. Apply Arthur Murray, 57 E. Jackson-blvd., 4 to 8 p. m.

Receptionist—No experience; will train to run our switchboard. Age 17-30. 209 S. State, Room 1408.

Receptionist—Yng., sgle.; beg. steno.; perm.; gd. fut. Peters, 7923 South Pk.

SALESLADY.
Permanent position with a future in our silver and gift departments. Apply in person, 338 S. Michigan. FINDLAY GALLERIES.

SALESGIRLS.
For retail counter selling in military store—Permanent position. Good salary. See Mr. Namm. BAILEY'S, INC., 25 W. VAN BUREN.

SALESLADIES—Ladies' dresses, coats, and suits; good salaries; steady positions; full or part time; no night work. Leeds, Inc., 222 N. Michigan-av.

SALESLADY.
Corset and lingerie store; must have corset fitting exper.; good salary. Jor-lee's, 2310 E. 71st-st.

SALESLADY—Experienced; for lingerie store; steady position; $30 week. 2835 W. Cermak-road.

SALESLADIES — Experienced dresses, suits and coats. Steady or ext. Avalon Style Shop, 4243 Archer-av. Vir. 1878.

Salesladies for busy coat and suit dept. Ex. sal. and comm. Apply Mr. Simon, basement, Lane Bryant, 101 N. Wabash.

Salesladies—Full or part time; wash dresses; no exp. nec.; good sal., comm. Sherman Shops, 12 W. Washington.

Saleslady—Gift shop; steady; good salary; north side. State age and experience. Address H P 119, Tribune.

Salesgirl—Singer Sewing Machine Co. 4540 Broadway. Longbeach 4300.

SALESWOMEN.
Chicago's finest food store needs several women for its candy, bakery, and delicatessen depts.; good starting salary; permanent positions; no evenings, Sundays, holidays; essential industry. STOP & SHOP, 16 W. Wash., Rm. 530.

SALESWOMEN
Starting salary $25-$30 week.
53 W. JACKSON ROOM 334

SALESWOMEN
For coats, suits, dresses, sportswear. Salary, liberal commission. THREE SISTERS, 63d and Halsted.

SALESWOMEN.
for Shoppers' Mart. Interesting place to work. FRED HARVEY LUNCHROOM, UNION STATION.

SCHOOL OF MUSIC SECRETARY.
Age 25 to 40; pleasing personality; capable handling children; typing experience helpful; hours 1 to 9 p. m. $125 per mo. Wurlitzer, 111 S. Wabash.

SECRETARY
Confidential for senior officer of major Loop corporation. ADDRESS H P 567, TRIBUNE.

SECRETARY TO PRESIDENT
Casualty insurance co. exp. essential. Apply in person. S. Jenkins, 184 W. Lake-st.

SECRETARY-STENOGRAPHER.
Personnel office; perm.; post-war future; interesting work; good transpor. PETTIBONE-MILLIKEN CORP., 4710 W. DIVISION.

Sec'y-steno.—Personnel dept., professional org.; 40 hr. wk.; pref. univ. trained; older woman eligible; well equip.; attr. offices; Michigan-avenue. Address H P 216, Tribune.

Secretary-Stenographer — Some knowledge bookkeeping preferred; 5 day; 40 hr. week; essential industry. Mr. Moran, 900 S. Clinton. Har. 8230.

Secretary-stenographer — Neat appearing; good hours; good salary; pleasant working cond. 5 W. Hubbard, 2d floor. Mr. Heiman, Del. 7225.

Sec'y—22-35 years; permanent position, essential industry; varied work; assume responsibility; advancement; full details. Address H M 78, Tribune.

Secretary — With administrative and bookkeeping experience preferred. 222 W. Monroe-st., 2d floor.

SECRETARY-Steno.—Perm. position in loop office. Good hours and working cond. Address H N 430, Tribune.

Secretary-stenographer—Exp.; N. W. side; perm.; with post-war future. Address H P 556, Tribune.

Secretary—1 or 2 yrs. college and exp.; essential; $145 per month; post-war future. Address H M 566, Tribune.

Shoe stock clerks and shipping clerks —Expd. Apply HEALTH SPOT SHOE CO., 1240 Lawrence-av.

SPANISH STENOGRAPHER.
Girl with English-Spanish shorthand and typing exp.; excel. opportunity; top salary. Nutrition Research Laboratories, 4210 Peterson-avenue.

Statistical typist, exper., for loop ofc. of public acctg. firm. In reply state age, exper., educ., and salary desired. Address H P 598, Tribune.

STENOGRAPHER-BOOKKEEPER.
Some exp. Credit dept. Responsible position. Also receptionist-typist. Steady, essential work. Presbyterian Hospital, 1753 W. Congress-st.

STENOGRAPHER.
Excellent opportunity for young lady; good starting salary; ideal conditions. LOCAL LOAN CO.—Mr. Bagley, 105 W. Madison. Room 2301.

STENOGRAPHERS
Several excellent openings for stenographers with or without exp. AUTOMATIC ELECTRIC CO., 1019 W. Van Buren.

Stenographer — Excellent opportunity for young lady or woman, 30-40, who is interested in post-war security and steady position. Apply 1644 N. Honore-st., 2d.

STENOGRAPHER
Steno. Clerk for general office. PRESS WIRELESS, INC. 2743 Southport-av.

STENOGRAPHERS
PAY ROLL CLERKS, TIMEKEEPERS.
WAR WORK; POST-WAR JOBS.
RHEEM MFG., 7600 S. KEDZIE.

Stenographer-clerk — With or without exp.; perm. pos.; small office; hours 8:30-5; 5 day week; salary $25 start. THE LOWE BROS. CO., 1048 W. 37th-st. Yards 1111.

STENOGRAPHER
General office; perm. position; excel. post-war oppor.; S. W. side; start $155 mo. Call Mr. Holdefer. Vir. 2000.

STENOGRAPHER
Assist general office work; permanent; good salary; 40 hour week. Apply 946 Merchandise Mart.

STENO.-GENERAL OFFICE
Attractive opening for right girl. FAIRBANKS MORSE & CO., ROOM 211-A. 600 S. MICHIGAN.

STENOGRAPHER
State age, experience, salary expected. Perm. Pos. Address H J 497, Tribune.

STENOGRAPHER.
General office work; small office; 5½ days; 40 hours; $32.50 per week. 600 S. Michigan, room 910.

STENOGRAPHER.
Expd., with general office background. Good permanent future. Fairchild Co., 418 S. Market.

Stenographer—Prefer some knowledge bookkeeping; 3 days wk.; private club. Reply, stating salary, experience. ADDRESS H M 573, TRIBUNE.

STENO-RECEPTIONIST.
Assistant to personnel manager; exper. not necessary; 5½ day week. 6300 Northwest-highway. New. 6300.

STENOGRAPHER—Wholesale jewelry house; permanent. Benj. Allen & Co., Inc., 10 S. Wabash.

Steno. and gen. off. work—Perm.; good sal. Apply Universal Battery Co., 3410 S. La Salle-st. or call Bou. 7400.

Stenographer and general office work—Perm.; good salary; South Side loc., near L. Address H N 598, Tribune.

Stenographer—Splendid opportunity for exp. girl. Pleasant work. Perm. Apply 332 S. Michigan-av. Room 350.

Stenographer—General office work; permanent; near North Side. ADDRESS H P 211, TRIBUNE.

Stenographer—Perm. pos. with opp. for advanc.; gd. sal. Apply in person, 546 W. Washington, Room 206.

Stenographer—Loop office, varied interesting work. Call Mrs. Powers, And. 1756.

Stenographer—Some bookkeeping. Good salary. Steady. State age, exp., and salary desired. Address H M 185, Tribune.

Stenographer—General office; good salary. Exp. preferred but not necessary. Coopman Fine Arts, 710 N. Wells-st.

Stenographers—Genl. off. work; good sal. to start. Address H M 588, Tribune.

—Women—Stores and Offices—

STENO. TYPISTS.
CLERKS. DICTAPHONE OPERS.
COMPTOMETER OPERATORS.
FILE CLERKS. MAIL CLERKS.
CAFETERIA HELP.
COUNTER. CHECKER.
WAITRESS. CASHIER.
Exper. is not necessary.
APPLY.
Rock-Ola Manufacturing Co.
Loop Employment Office.
140 S. Dearborn-st.
Or phone for particulars.
ANDOVER 1853

STENOGRAPHER.
TYPIST-CLERK.
PAY ROLL CLERK.
FILE CLERK.
STATISTICAL CLERK.
Desirable conditions.
Foote Bros. Gear & Mch. Corp.
5219 S. WESTERN-BLVD.

STENOS., OFFICE CLERKS
Experienced in general office procedure, typing, filing, posting, etc. Also need clerk with perpetual inventory, production control exp. 15 part time gen. ofc. clks., 6 p.m.-11. ZENITH RADIO CORP. 6001 W. Dickens-av.

STENOGRAPHERS
TYPISTS—FILE CLERKS
Permanent positions. Good pay. No experience necessary. JOHN PLAIN & CO., 123 N. WACKER-DR. CORNER OF RANDOLPH-ST.

STENOS. EDIPHONE OPERS.
EXPERIENCED OR INEXPERIENCED.
CLERKS. MESSENGERS.
Permanent employment. For interview SEE MISS JONES. ACME STEEL COMPANY, 2840 Archer.

STENOGRAPHER-SECRETARY.
TYPIST-EDITORIAL ASSISTANT.
Permanent positions with old establ. magazine; good opportunity for high school graduates, 17-22, with or without exper. Sup. 9282, ext. 1.

STENOS. TYPISTS
100% war activity. NOT CIVIL SERV. U. S. NAVY BUR. OF YDS., DOCKS. Contractors NOy 8173 and NOy 8175. 666 Lake Shore-dr. Furniture Mart.

STENOGRAPHER.
FILE CLERK.
Pleasant working conditions; interesting positions in modern, conveniently located office. Ziff-Davis Publishing Co. 540 N. Michigan.

Steno., Genl. office—Favorable starting salary; pleasant; perm.; advancement; free group ins.; annual bonus; will consider beginner. Columbian Rope Co., 445 Lake Shore-dr. Sup. 6392.

Stenographer—Exp. preferred but not essent.; position perm.; 5½ day, 40 hr. wk.; pleas. working cond.; gd. starting sal. Miss Mehm, 9-11 a. m., Ward Baking Co., 5659 S. La Salle.

STENOGRAPHER.
Pleasant working conditions; rest periods; time and ½ over 40 hrs. G-M Laboratories, Inc., 4326 N. Knox. Montrose nr. Cicero.

Stenographer—Middle age with real estate and legal document experience; general sec. work; pleas. surr.; salary $32.50 wk.; references required. Address H M 372, Tribune.

STENOGRAPHER.
As assistant to purchasing agent; good at figures; permanent. Efengee Electrical Supply Co. Morris Fink, 671 W. Washington-st. Hay. 8340.

STENOGRAPHER and genl. office—With rapidly growing manufacturer. Good salary, future; at least 1 year exper. Mr. Moran, Rock-Tred Corp., 605 W. Washington-blvd.

STENOGRAPHER
Expd.; general office work; gd. salary plus meals. Apply after 11 a. m. Blackhawk Restaurant, 139 N. Wabash.

STENOGRAPHER—As assistant to purchasing agent. Excellent working conditions. Adjacent to N. W. depot. State age, nationality, salary expected. Address H P 494, Tribune.

Stenographer—Permanent position in plant doing 100% war work. 44 hour week. Good working conditions. Convenient to L and street car. Hannifin Mfg. Co., 621 S. Kolmar.

STENOGRAPHERS—$35 WEEK.
Permanent position, individual department; loop wholesale house; 40 hour week. State age, exp., full particulars. Address H M 545, Tribune.

STENOGRAPHER — For south shore office of large real estate firm. Pleasant working conditions. Permanent. Draper & Kramer, 2446 E. 75th-st. Saginaw 3763.

Stenographer or dictaphone operator—Steady position in food mfg. plant; gd. starting salary; 40 hour week. Louis Milani Foods, 3825 W. Lake-street. Van Buren 2000.

STENOGRAPHER-CLERK.
Temporary position in essential industry, loc. on So. Side; opport. to develop into perm. position; excellent salary. Victory 1300, personnel office.

Steno.-Secretary—Beginner acceptable; excellent post-war position with national firm; splendid working conditions and surroundings; good salary; no fee. Room 218, 309 W. Jackson.

STENOGRAPHER—5 or 6 day week, as desired; 71c per hour; time and ½ for sixth; must be willing to work evenings and Sunday when required. Greyhound Bus Depot, 1157 S. Wabash.

STENOGRAPHER.
Good salary. Perm. position. 40 hr. week. Ideal working cond. Apply in person. See Mr. Anderson. W. D. SMITH & CO., 841 W. JACKSON.

STENOGRAPHER AND GEN. OFFICE
Perm. pos. with est. mfg. concern. 40 hr. wk. 2-girl office; $140 month. LLOYD S. JOHNSON CO., 2241 Indiana-av. Calumet 5033.

STENOGRAPHER
Capable girl to handle straight stenographic work. Old reliable firm. Pleasant office and working cond. Overtime if desired. J. J. Fountain. Mich. 6900.

STENOGRAPHER—Permanent position with future; 40 hour week; essential industry. Good salary. Will consider beginner. Call Sup. 0835. Chambers Gasket & Mfg. Co., 314 W. Superior.

STENOGRAPHER.
Experienced, capable of assuming duties of private secretary. Critchell Miller Insurance Agency, 175 W. Jackson. Room 1535.

STENOGRAPHER—In office of hand bag and costume accessories mfr.; perm.; loop; splendid trans.; light correspondence. In reply state salary, etc. Address H M 108, Tribune.

STENOGRAPHER — Perm. position; good opportunity and starting salary; N. Side mfr.; 5 day wk. Ph. Mr. Knowles, Independence 2800. C. F. Peace Co., 2601 W. Irving Park-rd.

Stenographer.
Experienced in taking rapid dictation; 18-30 yrs.; good starting salary. OLIVER FARM EQUIPMENT CO. Daily News Bldg. 400 W. Madison.

STENOGRAPHER
Exp. or bright beginner; gen. office; perm. pos.; 40 hr. week; $140 per mo. GAYLORD CONTAINER CORP. 176 W. ADAMS.

Stenographer—In editorial dept. newspaper office; $25 week to start; exc. opp. for girl seeking career. Inquire editorial dept. Chicago Journal of Commerce, 12 E. Grand-av.

STENOGRAPHER.
Permanent post-war position. Will consider beginner with little experience. Very good working conditions. Mr. Cekal, Whitehall 6140.

Steno.—Attract., perm. position, genl. office of essential industry on So. Side; 5 day week; good salary. State qualifications. Address H N 320, Tribune.

STENOGRAPHER—General office, keyboard; 2 girl office; 37 hour week; pleasant, interesting work; permanent. Sta. 8311 for appointment.

STENOGRAPHER.
Experienced; for permanent position on S. W. side; good conditions and opportunity. Phone Mr. Ring, Hem. 2820.

STENOGRAPHER
General office; opportunity for beginner; 40 hr. week. $30. Superior 3390.

Stenographers, typists, office clerks—Clean, convenient office work in air conditioned office. International Register Co., 2620 W. Washington.

STENO.—Real estate knowledge or trade organization exper. helpful; state age, salary, previous connections; confidential. Address E S 400, Tribune.

Stenographer—Ediphone operator; old establ. business; permanent position; good opportunity for advancement. Lewis, 207 S. Wabash. Harrison 1018.

STENOGRAPHER and general office work; 40 hour week, pleasant working conditions, assured future. Rm. 622, 30 N. Michigan.

STENOGRAPHER and statistical typist —Loop office, exp. pref.; perm. position; pleasant working conditions. Call State 9719.

STENOGRAPHER—5 day week. Good salary. Air conditioned office. Phone Yards 3826 for appointment.

Stenographer and office assistant — Splendid opportunity. Central Camera Co., 228 S. Wabash, 3d flr.

Stenographer—Excellent pos. with fast growing organ.; near loop loc. Address H M 544, Tribune.

Stenographer with general office experience—Permanent position. Good salary. Rubin Mfg. Co., 945 E. 93d-st.

Stenographer—Good salary, small firm with pleasant surroundings. 37½ hr. week. Call Mr. Ray. Canal 8880.

Steno.—Experienced; 5½ day week; post war position; $35 week. 53 W. Jackson-blvd., Room 457.

Stenographer—General office work. Apply Jacques, 545 N. Michigan-av.

Steno.-Secretary—Permanent; good pay. Protectoseal Co., 1920 S. Western.

Steno.—Light dictation. Permanent. Lafayette 7720.

Steno.—Motion picture publicity. Expd. Calumet 7584, betw. 2-5 P. M.

STOCK GIRLS
Colored; for exclusive women's specialty shop. Apply in person. Saks Fifth Ave., 669 N. Michigan.

STOCK RECORD CLERK
for production planning office. Permanent job with advancement. Wilson-Jones Co., 3300 Franklin-blvd.

Store girl—In cleaning plant; exp. or will teach. Apply 10 a. m. Fisher-Anton Graf, 217 West Division.

Switchboard operator and typist — Insurance office; pleasant working conditions. 175 W. Jackson, Room 1730.

Switchboard oper.—For apt. hotel; hours 5 to 10 p. m.; pleasant work. Buena Terrace Hotel, 4246 Sheridan.

SWITCHBOARD—EXP. RELIEF OPR. 10 A. M. TO 4 P. M. 5 day week. State 3800.

SWITCHBOARD OPERATOR.
Keyboard; small office; some typing. 1723 W. Lake-st., ask for office mgr.

—Women—Stores and Offices—

SUPERVISOR
for candy store. Also factory help for misc. packing and genl. factory work. ANDES CANDIES. 4430 N. Clark. Long. 4910.

Switchboard Oper.-Receptionist-Typist—Neat and accurate. Splendid post-war pos.; new mod. plant. Apply Miss Andersen, Industrial Condenser Corp., 1725 W. North-av.

SWITCHBOARD OPERATOR
2 position board; hotel exp. pref.; pleas. work. cond. 30 W. Chicago-av.

SWITCHBOARD OPERATOR.
Typist. Permanent position. $27.50 week. Canal 8300.

SWITCHBOARD OPERATOR—TYPIST 5 day week. 2700 N. Karlov.

TELEPHONE OPERATORS.
BEGINNERS.
ILLINOIS BELL TELEPHONE COMPANY.
309 W. WASHINGTON-STREET.

TELEPHONE SOLICITORS
$150 a mo. and commission; no experience necessary. Original Krammer Furs, 190 N. State-st., Room 614.

TELEPHONE SOLICITORS
Full or part time. Good salary. APPLY KOMISS CO., 100 N. STATE-ST.

Telephone salesgirl — Experience preferred but not necessary; good salary; excellent commission. Phone Franklin 5046. 6 N. Michigan-av., Room 1405.

Timekeeping-General Office — Accurate at figures; must have legible hand; live N. W. side; essential industry; post-war future; salary $30 week. Central Arch. Iron Wks., Mr. Shea, Ave. 4100.

TIMEKEEPER
Perm. job in defense plant at Crawford-Diversey. Good pay. Capitol 5102.

Typists, Checkers, File Clerks
Permanent. Opportunity for advancement. Good salary. 5 day week. Paid vacation plus bonus. A. K. Buchanan, 309 W. Jackson, Room 906.

TYPISTS AND CLERKS.
Perm. position; good starting salary; excel. oppor. advancement; pleasant, attr. office; 37 hr. week. Northern Mutual Casualty Co., 205 W. Wacker.

TYPIST.
Excellent opport. for neat, accurate typist in our advertising dept.; accuracy more important than speed. Maremont Automotive, 1600 S. Ashld.

TYPISTS
You can help in the war effort by working 3 days a week or more. Call Miss Anderson, Wabash 2490.

TYPIST, JUNIOR TYPIST
Age 20 to 30; permanent; good future; old estab. organization. State particulars. Address H N 228, Tribune.

TYPISTS, Policy Writers, Brokerage Clerk, Keypunch Operators, File Clerks —Full or part time; location, Wrigley building; desirable working conditions. Superior 0444.

TYPIST
Age 18 to 24; vacation; 5 day week; mod. office; north of loop; good sal.; exc. opp. Whi. 6272, Mr. Agnew.

TYPIST-CLERK
to learn addressograph; No. side mfr.; 1st class girls only; $131 mo., 44 hr. wk. Miss Sable, Mich. 4117.

TYPIST
Some experience for loop office, 5 day week. Good salary and advancement. 175 W. Jackson, Room 841.

TYPISTS—DICTAPHONE OPERS.
Permanent position; 5 day week. BREWER ELECTRIC MFG. CO., 5100 N. RAVENSWOOD.

TYPIST—E. F.; $25 TO $32.50.
Post-war security; group ins.; refresh.; profit share; pleas. wkg. cond.; free night school if desired. 1900 N., 4500 W. Mr. Ryan. Cap. 2400.

TYPIST IN LIBRARY
Perm., 5 day week. Free insurance. Pay deduction only 20%. American Med. Assoc., 535 N. Dearborn. Sup. 0884.

Typist—Young woman as typist with light stenography. Essential industry located on south side; $27.50 for 40 hrs. Time ½ for overtime. Call Victory 1300, Personnel Office.

TYPISTS—EXPERIENCED.
NO LIMIT TO EARNINGS
Addressing or letter fill-in work. Hensley Co., 564 W. Rand., Sta. 2853.

TYPIST—GENERAL OFFICE.
Age 20-30; office in fine loop bldg.; pleasant working conditions; good salary; knowl. bookkpg. and steno. helpful, 221 N. La Salle-st. Deaborn 7878.

TYPIST—Loop; short hours after school; to work into full time position. Pleasant environment. Exc. opp. State age and desired salary. Address H N 150, Tribune.

TYPISTS
General Office Clerks
WESTINGHOUSE, 2211 W. Pershing.

TYPISTS [3].
Type orders, lite work. Exp. not nec. No age limit. Nr. loop; 5 day week. Start $20, plus bonus later. Address E S 415, Tribune.

TYPIST-STENO.
Packing and light stenog.; attractive, permanent position. State age, exp. and salary requirements. ADDRESS H M 75, TRIBUNE.

TYPIST—With some stenographic experience, for sales office. 5½ day week. Good working conditions. Good transportation. Position permanent. Phone Calumet 5773.

TYPIST—5 DAY WEEK
Ins. office; good pay; steady employ. GEORGE A. RAPP & CO., A-1821, 175 W. Jackson. Har. 5653.

TYPISTS [2] — Permanent positions with opportunity for advancement; 1 typing, 1 to learn to operate bookkeeping machine; 5 day week. 3d floor. 360 N. Michigan. Dearborn 8958.

TYPISTS
Several openings in office and shipping room. Splendid opportunity. MALL TOOL CO., 7740 S. Chicago-av.

TYPIST-BOOKKEEPER.
Insurance experience desirable but not required; light, pleasant office; good salary. See Mr. Burger, 175 W. Jackson, Room 533.

TYPIST.
General office work and billing; pleasant working conds.; no exp. nec.; 5 day wk. La Touraine Coffee Co. 209 N. Milwaukee av., nr. Lake and Canal.

TYPISTS—39 HR. WEEK.
Newspaper office; free training; ½ blk. N. of Grand-av. st. car line. Townsend National Weekly, 450 E. Ohio. See Mr. D. W. Olson.

TYPIST AND GENL. OFFICE.
Perm. opp. for advancement; some knowledge of short hand an asset; gd. sal. F. E. Compton & Co., 1000 N. Dearborn. Phone Superior 8270.

TYPISTS—FULL OR PART TIME.
No exper. necessary; splendid oppor. for middle aged women to reenter business or for inexper. girl to be trained in office work. Victory 6303.

TYPIST.
Good opp. Will teach Moon Hopkins billing mach. Perm. Modern offices. Gd. trans. Ess. ind. J. W. Allen & Co., 110 N. Peoria. Mr. Blattner. Mon. 1440.

TYPIST.
Junior with some experience. Permanent position with good opportunity and starting salary; 40 hour week; Northwest. Address H P 120, Tribune.

Typists-clerks-accountants — Expd. in shoe factory office or retail shoe store. Apply HEALTH SPOT Shoe Co., 1240 Lawrence-av.

Typist—Permanent position; some typing experience necessary; small office near loop; 40 hr. wk. $28 to start. Phone Randolph 5635.

TYPISTS.
Experienced; good salary; free hospitalization. Arthur La Pine & Co., 121 W. Hubbard, near Merchandise Mart.

TYPIST
Essential firm; pleasant office; perm. wk.; 5½ days. Mr. Charles, Wab. 3479.

TYPIST.
TOP SALARY.
NO SATURDAYS.
Panate Co. 310 S. Michigan.

Typist—Also switchboard work. Exper. not essential. Good pay; nice hours. No Sat. work. Summer vacation. Perm. position. Address H M 456, Tribune.

TYPIST-Switchboard Opr.—For country club on outskirts of city limits; rm., board furnished. Call Miss Forbes. Niles 9500.

TYPISTS
Permanent positions; 40 hr. week. 230 N. Michigan, Room 1320.

Typists-stenographers and office clerks —Good beginners considered; good working conditions. Uhlemann Optical Co., 55 E. Washington-st.

TYPIST—Small loop office; pleasant working conditions; beginner considered. Franklin 6517.

TYPISTS.
Good salary; excellent working cond. Travelers Insurance Co. Wabash 3000.

TYPIST—Large bakery, 40 hours per week. No exp. nec. Steady work. Phone Boulevard 0170.

Typist—Fast and accurate. Excellent working cond., perm., $125 to start. Ace Hardware, 1319 So. Michigan.

TYPIST-CLERK—5 day week, good salary. Air conditioned office. Phone Yards 3826 for appointment.

TYPIST-CLERK.
N. W. side mfg. office. Birtman Electric Co., 4140 W. Fullerton.

Typist-Policy Writer—Insurance office. Good opportunity. Apply 175 W. Jackson, Room A-2135.

Typist—Beginner considered; moderate salary; excellent oppty.; loop office; 5 day week. Harrison 3971.

Typist—Gen. office work; 40 hr. wk.; $25 to start. Seren Tool Works, 500 S. Peoria. Chesapeake 1152.

TYPISTS—A-1; part time work; 2 or 3 days a week. Pleasant loop insurance office. Ph. Mr. Herrmann, Web. 7700.

TYPIST—Good pay; permanent position; pleasant office. Mutual Truck Parts Co., 2000 S. Wabash.

Typist-office work—Part time, by nr. N. Side genl. contractor; $20 week. Erickson, 1018 N. Clark. Moh. 5577.

TYPIST—General office work. Old Castle, Inc., 6005 W. Roosevelt. Lawn. 1201.

Typist—Proficient; 3 hours daily; five day week; give experience and salary expected. Address P 397, Tribune.

Typist and switchboard operator—For small board in loop office. Room 300, 30 N. La Salle.

Typist and general office—5 day week. Permanent. Cities Service Oil. Laf. 7720.

Typist—Gen. office; young; small loop office; excellent salary. Dear. 3713.

Typist—To write up orders and file. Lafayette 7720.

—Women—Stores and Offices—

TYPIST. DICTAPHONE OPERS.
OFFICE GIRLS. FILE CLERKS.
SECRETARY.
These positions are steady with nationally known organization.
DITTO, INC.
2243 W. HARRISON.

TYPIST CLERK.
INVENTORY CONTROL CLERK.
EDIPHONE OPERATOR.
SECRETARY.
Good post-war future in company now doing 100% war work. Good transportation, near Grand and Western cars. BODINE ELEC. CO., 2254 W. OHIO.

TYPIST.
FILE CLERKS.
GENERAL CLERKS.
40 hr. wk.; perm. pos.; good salary; also part time positions available. ACME FAST FREIGHT, INC., 608 S. DEARBORN. HAR. 9567.

TYPIST.
FILE CLERK.
GENERAL OFFICE WORK.
Ins. office; no exp. nec.; exc. opp. for advancement; every other Satur. off. Suite A-1547, 175 W. Jackson-blvd.

Typist-Clerk—Needed by large mfr. in essential industry; good present and post-war opportunities; attractive air cond. office in loop. Address H M 440, Tribune.

TYPIST—BILLER
Exp. on Elliot Fisher machine preferred; good pay; 40 hr. wk.; post-war security. Burton Mfg. Co., 3855 N. Lincoln.

TYPIST.
GENERAL OFFICE CLERKS.
PAYROLL CLERK.
40 hr. wk.; time & a half for overtime. Permanent pos. American Optical Co., 10 S. Wabash, Mr. Thimlin, 7th floor.

TYPIST
PAY ROLL MACHINE OPER.
Pleasant working conditions; good pay. 6601 S. Oak Park-av., Chicago.

TYPIST
Young, expert with desire to learn entire modern office routine. Unusual salary. Calumet 3434. Mr. Murphy.

TYPIST-STENOGRAPHER
Must be experienced and accurate. KROPP FORGE CO., 5301 W. Roosevelt-rd.

Typist-general office — Photographic studio. BLACK BOX. Fra. 3303.

UNDERWOOD bookkeeping machine operator—Full or part time. La Salle-st. exp. preferred. Address H M 398, Tribune.

WOMEN OVER 36
Genuine opportunity. Will train for perm. office positions. Clerical, typing, dictaphone. Filing, billing, gen'l office. Experimental, relief oper., mail. Good sal., nice environment. Call Mr. Spier, Victory 7400.

WOMAN—EXPERIENCED.
Office work; 28-35 yrs. old. Must be good typist, accurate at figures and ability to handle work on own initiative. Assume respon. Rad. 7790.

WOMEN
up to 50 yrs. for neighborhood cleaning stores; no exp. nec.; $18.40 plus comm. weekly. Ph. Van Buren 5876.

WOMEN OVER 40
Experience unnecessary. WESTERN UNION TELEGRAPH CO. 417 S. LA SALLE.

Women—20-45; for confectionery store; vicinity Belmont-Central; evening work; 60c per hr. Apply Karmelkorn Shop, 4704 Irving Park-rd., after 10 a. m.

Woman—Over 25; for office; pay roll exp. or good mathematician; good salary. Address H P 546, Tribune.

Detail Assistant
Personable young woman with clerical aptitude and comptometer exp. [or training], for market research department; 5 day week.

Correspondent
Good educational background or exper. 5 day week.
Also typists, clerks, mail clerks, messenger, tabulating machine operator, checker, card puller-sorter.
BAUER & BLACK
41 W. 25th-street.
[Near south side at Dearborn.]

DO YOU LIKE TO
SIT STILL OR BE ACTIVE; WORK INDEPENDENTLY OR WITH PEOPLE—Type or take dictation; use or learn comptometer, duplicator, or key punch machine; keep files or records in order; be a checker, messenger, or office girl; do output tracing, drafting, laboratory, analytical, or figure work—or have you another idea? LET'S DISCUSS IT!
WESTERN ELECTRIC
23D-PLACE AND CICERO-AV.
39 S. STATE-ST., RM. 1102.

GEN. ELEC. X-RAY
ESSENTIAL INDUSTRY.
FILE CLERKS. MAIL CLERKS.
GENERAL CLERKS.
DRAFTSWOMEN. TYPISTS.
JUNIOR STENOS. ACCTG. CLERKS.
GRAPHOTYPE OPERATORS.
ADDRESSOGRAPH OPERATOR.
DITTO MACHINE OPERATOR.
CLERK—EXPEDITER.
EMPLOYMENT OFFICE.
OPEN MONDAY thru SATURDAY. 8-5.
236 S. DAMEN

BUTLER BROTHERS
OFFERS PERMANENT POSITIONS. WILL TRAIN.
QUALIFIED EMPLOYES.
Calculator and Comptometer Opers.
Secretaries. Typists
Stenographers. Junior layout clerk.
Ediphone opers. Ditto opers.
Jr. drafting. Messengers
ALSO EXPERIENCED.
Comptom. supervisor-Personnel secty.
425 W. RANDOLPH-ST.
Opposite North Western Station.

OHMITE
CONVENIENT TO REACH.
4851 W. Flournoy,
1 block south of Harrison.
Elliott-Fisher Bookkeeper. Kardex File Clerk. Order Clerk. Secretary-Steno., Duplicator Mach. Oper., Lookup Girls, Clerk, Billers, File Clerks. Nursery facilities. Lunches available. 100% war plant. Trans. Garfield "L," Harrison-Cicero cars. Apply 8-5 daily. Tuesday till 9, Sunday 12-4.

EXCEPTIONAL POSITIONS
AVAILABLE FOR
stenographers, typists, billers, statistical typists, messengers, sr. clerks, comptometer oper., Sartograph, file clerks, general clerks, duplicating machine oper.
See Miss Jenny, Woman's Employment Dept., 4th floor, general office.
ARMOUR & COMPANY
UNION STOCK YARDS.

RAILROAD OFFICE HELP.
MILWAUKEE R. R.
Comptometer opers., $6.06 per day up.
I. B. M. MACHINE OPERATORS.
TYPISTS.
Timekeeping & Disbursement Accounting Clks.; exp.; $6.92 per day and up.
MISCELLANEOUS CLERKS.
SORTING CLERKS.
MESSENGERS.
Free Milwaukee R. R. Suburban Trans.
ROOM 67. 2423 SOUTHPORT.

WESTERN UNION
Needs 25 girls age 17 to 35. Beginners paid while learning. Teleprinter, Telephone and Multiplex operators, Switching clerks, Route clerks, File clerks, Routing aids, Typists, Clerks.
427 S. La Salle-st.
Apply 8 a. m.-5:30 daily, Mon. to 7:30.

3701 CORTLAND.
Work at this location and save traveling time. [A strike is now in progress.] Part time work from 8 a. m. to 9:30 p. m. FULL TIME: Order fillers, switchboard oper., sign out, transfer, utility and copy clerks.
MONTGOMERY WARD
3701 Cortland. Open 8 a. m.-4:30 p. m.

High School Students
Part time: Billers, packers, pricers.
Full time: Typists, secy., compt. oprs.
[A strike is now in progress.]
MONTGOMERY WARD
618 W. CHICAGO-AV.
Open to 5 p. m.; Mon., 7 p. m.; Sat., 2.

YOUNG WOMEN
OFFICE CLERKS.
STOCK CLERKS.
ELEVATOR OPERATORS.
SALESWOMEN.
Shoes, corsets, hosiery, millinery and accessories.
CHAS. A. STEVENS & CO. 19 N. State.

University of Chicago
Secretaries, Clerks, Typists
Perm.; gd. opp.; 3 wks.' paid vacation. Apply 956 E. 58th-st., Rm. 201.

ILLINOIS BELL TELEPHONE COMPANY
has positions open as
BEGINNING TYPISTS.
JUNIOR CLERKS.
Apply 309 W. Washington-street.

SPARE TIME WORKERS.
Women for telephone sales work; work mornings or afternoons; salary 70c per hour. Call Miss Sheehan, State 0510, after 6 p. m.

Excellent opportunity for young woman with general office experience—Post-war future. Salary commensurate with ability. Parmalee Transportation Co., 300 N. Des Plaines.

YOUNG GIRLS
for general office work.
Steady. Good pay.
A Sulka & Co., 6 S. Michigan.

Phonograph RECORD
Dept. MANAGER.
Also RECORD SALESGIRLS. Must have exper.; gd. sal.; chance to advance. Address E S 405, Tribune.

WESTERN UNION
Women 40 yrs. or older; full-pt. time. 427 S. LA SALLE-ST. Daily 8 a.m. to 5:30 p.m.; Mon. to 7:30.

An old estab. co. has good pos. in wallpaper dept. for capable saleslady. Must be neat appear., have personality, and interior decorating exp. Call Mr. Willis, Har. 1552.

ABBOTT HALL,
UNIVERSITY BOOKSTORE.
SALESWOMAN.
Perm. 3 wks.' vacation. 434 E. Huron, 1 block south Chicago-av.

Beginner for general office duties—Splendid opportunity for advancement. Protectoseal Co., 1920 S. Western.

—Women—Stores and Offices—

Posting Mach. Opers.
A-1 Typist
Good starting salary with time and ½ over 40 hours. Excellent working conditions in light, modern surroundings. Experience preferred, but have openings for beginners. Choice of day or evening work.
Come for an interview
DODGE CHICAGO PLANT
Division of
Chrysler Corp.
7401 S. CICERO-AV.

RAILROADS
Urgently Need
STENOGRAPHERS
TYPISTS
OFFICE GIRLS
GENERAL OFFICE CLERKS
MESSENGERS
OFFICE MACHINE OPERS.
For Vital War Transportation Work
Apply
U. S. Railroad Retirement Board,
409 W. Washington-st.
Open Daily Until 6 P. M.
Open Sunday Until 1 P. M.

HERE ARE GOOD POSITIONS
NON-SELLING
Tearoom hostess, short hours.
File clerks. Stock girls.
Cashiers. Wrappers.
Day matrons. Record clerks.
Elevator opers. Buffet girls.
SELLING
Infants' wear. Draperies.
Play shoes. Housewares.
Yard goods. Cosmetics.
Demonstrators. Corset fitters.
Blouses. Sportswear.
WE WILL TRAIN YOU.
Apply employment office, 11th floor.
MANDEL BROTHERS

War Industry Needs:
FILE CLERKS.
Inventory Count.—Posting Clerks.
STENOGRAPHERS.
Sorting—Gen. Office Clerks.
ORDER TYPISTS.
Union Special Machine Co.
416 NORTH FRANKLIN-ST.

—Executives and Managers—
Manager—Exceptional opp. for aggressive manager for millinery store; lib. salary and comm.; location 100% active; also openings for salesladies. Address H M 522, Tribune.

—Women—Professions, Trades—
ALTERATION help—Thoro exp. on fine merchandise; 5 day week.
WEATHERED MISSES' SHOP
950 N. MICHIGAN.

ALTERATION WOMEN
Ladies' ready to wear; good salary; good working cond. B. Nathan, 3247 Lawrence-av. Ind. 3312.

ALTERATION GIRL — White, experienced dresses and suits. Steady or extra. Avalon Style Shop, 4243 Archer Ave. Vir. 1878.

Alteration woman—Experienced dresses. Small shop. 2108 E. 71st-st.

Alteration woman—Cloth coats and suits. Friedman, Inc., 30 S. Michigan.

Analyst—For research laboratory; 1 yr. high school chemistry required. Call Cal. 5391.

ART NEEDLE WORK
Stampers, cutters, folders
EXPERIENCED.
DEARBORN 3360.

ARTIST
Furniture artist for retail store; exp. in wash drawings; steady pos.; exc. salary. Mr. Ludgen, L. Fish Furniture Co., 2225 W. Pershing-rd. Laf. 7701.

ARTIST—HOME FURNISHINGS.
Expd. on furniture, draperies, curtains; perm. pos.; post-war; salary open; up to $75 per wk. for right pty. Apply Room 1538, Merchandise Mart.

ARTIST.
All time high in earnings for painting pictures; men or women; real opport.; perm. Don't pass up without calling Plaza 4741.

ARTIST—Expd. in air brush coloring of large photo murals; perm.; pleasant and essential work. Apply 14 N. Michigan, Room 301.

ASSEMBLERS. INSPECTORS.
TESTERS. INSTRUMENT READERS.
Girls and young women for light, clean, interesting work on aircraft instruments; $39 per week after short training period; 4 p. m. to 12:30 a. m. CHICAGO FLEXIBLE SHAFT CO. 5600 W. ROOSEVELT-RD.

ASSEMBLERS
STATOR WINDERS
MACHINE OPERATORS
Good post-war future in company now doing 100% war work; good transportation; near Grand and Western cars. BODINE ELECTRIC CO., 2254 W. Ohio.

ASSEMBLERS
Light work; good pay; essential. 2317-19 S. Wabash.

ASSEMBLERS
"Day shift." Steady. War plant Speed-O-Print Corp., 161 E. Grand-av.

ASSEMBLY GIRLS
Essential industry; light factory work; paid rest periods daily. 325 N. HOYNE, 1st floor.

BEAUTY OPERATORS
Expert, permanent wavers. Loop shop Steady work. $45 wk. and comm Madame Love, 31 E. Madison.

Beauty oper.—To teach, pract.; excel. oppty. for steady post-war position with the world's largest schools. Free training. Earn top sal. High school ed. Selan's System, 4101 W. Madison.

Beauty operators—Steady and extra; 5 day week, 8 hours day, good working cond.; $30 week and comm. Vacation with pay; fine opportunity. 6526 S. Ashland. Rep. 3083.

BEAUTY OPERATOR—$6 day. High type girl. Best working conditions. W. Side. No pickup work; maid in attendance. Lake at Menard, opposite L sta. Estebrook 6077.

Beauty operator — All around; also manicurist; experienced; 5 day wk.; salary and commission. 14 N. Michigan-av., Rm. 201. Franklin 3877.

BEAUTY OPERATOR.
$35 week, plus commission, or 90c hr. if part time. Laf. 9470.

Beauty operators—Not nec. to be all around. Swain's, 130 N. Oak Park-av., nr. Lake-st., Oak Park.

BEAUTY INSTRUCTOR.
Licensed; experienced all around. Highest salary. Sullivan, 4750 Broadway.

Beauty operator—A-1 man or woman; steady; $40-$50. Rudy's, 3721 Southport. Buc. 3724.

Beauty operator—$35 salary and commission. Must be good. Steady. Sherone Beauty Shop, 4417 Sheridan.

Beauty operator—Steady; $30 guar. and comm.; 5 days week; one night work. 4051 N. Lincoln, in dept. store.

Beauty operators—A-1; gd. sal.; work 1 eve. 6105 W. North-av. Euclid 1470.

Beauty operator—A-1., all around; 5 day wk.; $30 to start. 4307 W. 63d.

Beauty oper.—Expd., steady, 5 day wk., sal. and comm. 2503 E. 75th. Sou. 8405.

Beauty Oper.—Exp. all around. Stdy. Gd. sal. 6542 S. Western. Hem. 9485.

Beauty oper.—Exp. all around; salary and commission. 4718 N. Racine.

BEAUTY OPERATOR—EXPERIENCED. DEA. 7227.

Beauty operator—Exp'd; 5 day week; $37 to start. Austin 0484.

Beauty operator—Steady; 5 days; $40. 2453 W. 63d-st. Hemlock 9579.

Beauty Operator—A-1, all around. Stdy. Salary and comm. Ken. 4214.

Beauty opr.—Expd.; good salary plus comm.; exc. hours. Juniper 2186.

Beauty oper.—5 day; good wages, stdy. 1702 E. 79th. So. Shore 2313.

Beauty operator—$40 wk. and comm. Downtown Evanston. Greenleaf 5161.

Beauty operator—Exp.; 5 day wk.; gd. pay. Victor, 811 E. 79th-street.

Beauty ops. [2]—$35 and comm. to start; 5 days; 40 hrs. 1952 N. Pulaski.

BINDERY GIRLS
War work; part or full time; overtime if desired, incl. week-ends. The Bee Bindery, 536 S. Clark. Wab. 1238.

BINDERY GIRLS.
Light table work; modern print shop; gd. wages. Ph. Mr. Schultz, Fra. 5544.

BUSHELWOMAN.
For minor alterations on men's fine clothes; permanent pos. Hours 9:30 to 5:30. A. Starr Best, 11 N. Wabash.

Coil winders, finishers, pig tailing, laminators—Day work only. Good pay. Electrical windings, 910 W. Lake-st. Seeley 6400.

CHEMISTS — Exper. in precious metals preferred. See Mr. Lauletta, 1900 W. Kinzie-st. Seeley 1234.

Chocolate dippers—Well exper.; full or part time; gd. pay; S. side. Hyd. 9882.

DENTAL ASST.—Expd.; knowl. X-ray and typing; conv. So. side office. Best salary. Englewood 4760.

Double needle operator—Exper., for setting in shoulders and sleeves; guar. $1 hour. Star Mfg., 549 S. Wells, 3d floor.

DRAFTSWOMAN
Some exp. req. Must be neat letterer; 100% war work. Co. cafeteria. Ilg Elec. Ventilating, 2850 N. Pulaski.

DRAFTSWOMAN
GENERAL FACTORY HELP.
WAR WORK. POST-WAR JOBS.
RHEEM MFG. 7600 S. KEDZIE.

DRESSMAKER—Good salary. Rm. 512, 15 E. Washington. Dearborn 7177.

DRILL PRESS OPERATORS
AIR PRESS OPERATORS
SOLDERERS
ASSEMBLERS
Night shift, war production. Radar equip. Light, clean work. Overtime. Nr. N. side. Oak Mfg. Co., 1260 Clybourn.

DRILL PRESS OPERATORS
GENERAL LIGHT FACTORY
Haber Screw Mach. Prod. Co., 900 W. North-av. 2d floor.

—Women—Professions, Trades—

ILLINOIS DIVISION
BENDIX AVIATION CORPORATION
505 N. SACRAMENTO
TRAINEES
FOR THE FOLLOWING SKILLS:
BURRING
DRILL PRESS
ASSEMBLY
INSPECTION
TESTING
LATHE
MILLING MACHINE
POLISHING
SOLDERING
Good Pay While Training
INQUIRE ANY DAY,
MONDAY THRU SATURDAY.
8 A. M. TO 5 P. M.
505 N. SACRAMENTO

DRILL PRESS OPERATORS.
BENCH HANDS.
MILLING MACHINE OPERS.
GEAR HOBBERS.
INTERNAL GRINDERS.
INSPECTORS.
ELECTRIC TRUCK OPERS.
Trained on the Job.
Foote Bros. Gear and Mch. Corp.
5219 S. WESTERN-BLVD.

ELECTRONICS
Light, interesting war work; sitting; rapid adv.; steady; all conveniences. 1319 S. Michigan, 7th floor.

ENGINEERING OFFICE.
WOMEN OR GIRLS.
For ink tracing in drawing room. FREYN ENGINEERING CO., 310 S. Michigan.

ENVELOPE OPERATORS.
Expd. or inexperienced girls needed for light factory work in envelope factory. Day or night work; overtime. Mills Envelope Co., 538 S. Wells-st.

FACTORY GIRLS UNDER 30.
Start 55c; raise in 45 days; uniforms furn.; paid vac.; cafeteria in building. KRAFT CHEESE CO. E. Grand-av. at Lake Shore-drive.

Feeder for Gordon and Colts Press. Phone Andover 3378. WARNER MFG. CO. 216 N. Clinton.

FUR FITTERS
Permanent position. Excellent salary. EVANS FUR CO., 36 S. State. Mr. Berger, 5th floor.

Hand screw and turret lathe opers.—For war work. Experienced or some experience. Sondell Mfg. Co., 3618 South Loomis-place.

HOUSEWIVES—To work in war plant between 9 a. m. and 3 p. m. Exper. not necessary. 4500 RAVENSWOOD.

Inspectors—Precision Work
TRIPLEX CORP.
2403 N. OAKLEY.

LABORATORY TECHNICIANS
Univ. of Chicago; B. S. in bacteriology, chem., or clin. lab. exp., or beginner; 3 weeks' paid vac. 956 E. 58th-st., R. 201.

LAUNDRY HELP
FOLDERS, FEEDERS, SHAKERS.
55c AND 60c PER HOUR.
Shirt operators and sorters; steady work. Exc. working cond. in airy daylight plant. Paid vacations. Come ready for work. American Laundry, 925 S. California.

LAUNDRY PRESS OPERATORS.
FLAT WORK HELP.
ALSO WASHROOM HELP.
Steady employment. Good wages.
SUNSHINE LAUNDRY
2915 COTTAGE GROVE-AV.

LAUNDRY WORKERS
Shirt press, feeder, and folder. No experience needed; very good pay; light work; clean surroundings. EDGEWATER LAUNDRY, 5541 Broadway, or apply at 128 E. 39th-st.

LAUNDRY HELP
Colored pressers and towel folders; time and a half over 40 hours and bonus; Garfield L, street car to door. Roscoe Laundry, 3517 W. Harrison.

LAUNDRY FOLDERS AND FEEDERS.
51c hour and bonus.
Pleasant working conditions.
ROANOKE LAUNDRY,
4868 N. CLARK. LON. 9452.
ASK FOR MR. SOUTHGATE.

LAUNDRY GIRLS [WHITE].
For general laundry work. Also press girl and finisher. No Sundays; top wages and meals. ONTRA CAFETERIA, 231 S. Wabash.

LAUNDRY SHIRT FINISHER
Exp. or will teach; good pay; pleasant working conditions. Argyle Laundry, 5416 N. Kedzie.

LAUNDRY FEEDERS AND FOLDERS — SALARY AND BONUS. OUR GIRLS EARN AS HIGH AS 60C PER HR. 3319 FULLERTON-AV.

LAUNDRY shirt operators—Exp. Piece work or hour work. Day or night shift. Call us and we'll pick you up. Dell's Laundry, 6349 Harper. Dor. 1323.

Laundry girls—Colored; for essential industry; no experience necessary; steady; wages plus bonus. 315 W. Grand-av., at Grand-av. L.

Laundry shirt press operators—Leader Laundry, 1633 W. 43d-st., Mr. Hanrahan. Yards 4800.

Laundry-Light Pressing—Exp. unnec.; part-full time. Good salary. Stratford Hand Ldry., 4141 N. Sheridan-road.

Laundry press operators—Feeders and folders; best wages and lunch. Garfield Park Hospital, 3821 W. Washington.

Laundry—Mangle Room Girls; steady work; good pay. Victory Laundry & Cleaning Co., 3105 W. Harrison-st.

Laundry mangle help—Excellent salary and good working conditions. Leader Laundry, 1633 W. 43d-st.

LAUNDRY LISTER—PIN MARKER.
Very good wages. Good working cond. Bee Hive Laundry, 2043 Van Buren-st.

LAUNDRY SHIRT MARKER AND SORTER—Apply 4242 Belmont-av.

LIGHT ASSEMBLING
ALSO FINISHING WORK.
Woodworking plant, 45 hr. wk. TAPP, INC., 1732 ARCADE-PL.

Light factory work—No exper. necessary; day or night shift. Flex-Abrasive Co., 108 W. Lake-st.

MACHINE HANDS.
Women to operate lathes and grinders; also assemblers; no experience necessary; same rate as men. AETNA BALL BEARING MFG. CO. 4600 W. SCHUBERT.

MACHINE OPERATORS.
Will train. Afternoon and evening shifts. 75c hour. CHAIN STORE PRODUCTS CORP. 1918 S. Prairie.

Machine operator—For draperies and curtains. Vogue Draperies, 2826 Milwaukee.

Machine and drill press—65c to start; plenty of overtime if wanted. Seren Tool Works, 500 S. Peoria-st.

Machine operator and hand sewer—Exp. or inexp. on caps. Norris Kallick. 934 W. Roosevelt-rd.

Manicurist—1-A; steady work; good salary. 58 E. Washington, R. 1812.

Manicurist—A-1; good salary, good hrs. Diversey Arms Beau. Salon. Bit. 3208.

Manicurists—In high class salon; good hours, good salary. 130 N. Oak Park-avenue, near Lake-street, Oak Park.

MASSEUSE—EXP. HIGH SALARY. 59 E. MADISON. ROOM 215.

MILLING MACHINE.
ASSEMBLY.
TRUCK OPERATORS.
WEIGHERS.
FILING AND BURRING.
TOP PAY. GOOD FUTURE.
Signode Steel Strapping Co.
2600 N. WESTERN.

Night janitresses—White; loop office bldg.; 6 p. m. to 11 p. m.; Sat. 2 p. m.-7 p. m.—77 W. Washington-st., Rm. 420. Mr. James. Ran. 4132.

NURSES
White; pract., undergrads.; 8 hrs. 6 days; S. Side home for aged; age no barrier if strong. 5535 Ellis.

NURSE—Operating room exp.; in Chicago institution. Steady employment. Good pay. Address H P 510, Tribune.

Nurse's Aides—For hospital. Steady work. Good pay. Address H P 509, Tribune.

Nurses, scrub nurses—For surgery. Apply Supt. of Nurses, 5700 N. Ashland-av. Longbeach 4242.

Nurse—Grad.; $175 mo.; undergrad., $150 mo. Dr.'s ofc. Irreg. hrs. Apply in person. Mrs. Rosenberg, 4030 N. Cicero.

OPERATORS—EXPERIENCED
Buttonhole, off-arm, and sleeve setters for 100% defense work on shirts; good pay; permanent positions. General Shirt Co., 1922 S. Halsted. Hay. 1072.

OPERATORS—TABLE WORKERS.
Heres' a Model Shop With Swell, High Type Girls. We Aim to Keep You Cheerful. Make Good Friends and Good Money. Tumbl Togs, 3d Flr., 3720 W. North-av. Spa. 4800.

OPERATORS.
On Power sewing machines; exp. operators can earn $45 wk. Steady work. 213 W. Institute-pl., 7th floor, 1 block north of Chicago-av. at Wells.

OPERATORS—Sewing machine single needle; some exp.; steady work; good pay with additional piece work arrangements; excel. trans. and working cond. Hydro-Tex. Corp., 564 W. Adams.

OPERATORS—Sewing machine; expd. and inexpd. women for glove work; short eve. shift ending at 11 p. m. Choice of starting time, good pay. Sager Glove Corp. 1815 N. Central Park.

Operator—White; on leather novelties for service men; steady work; good pay; small, clean shop. Apply after 10 a. m., 3d flr., 902 S. Wabash.

OPERATORS.
Expd. on power sewing machines; vestment factory. Permanent positions. 23 N. FRANKLIN-ST.

Operators—For power machine on rayon underwear. Experience not necessary. Jean Garment, 500 S. Throop.

Operator—For post envelope machine. Steady job. Good pay. Plenty of overtime if desired. Andover 4058.

OPERATORS—Power machine. Single needle, day and night shift. Rm. 713. 64 W. Randolph.

OPERATORS—Experienced on blouses and dresses. Day or night, 5:45 to 10 p. m. A. F. Coubeau, 63 E. Adams.

Operators — On skirts; steady; good pay. 241 W. Van Buren-st., Rm. 603.

OPERATORS—Slash pocket makers; expd. 8th fl., 210 W. Van Buren.

—Women—Professions, Trades—

WESTERN ELECTRIC
NEEDS
GIRLS—WOMEN
AT ITS
KOLMAR-AV. PLANT
BENCH HANDS.
GLASS WORKERS.
TESTERS—PACKERS.
STOCK SELECTORS.
INSPECTORS—ASSEMBLERS.
Also openings for Senior High school girls, 2 to 4 hours a day after school, to learn wiring and soldering on RADAR equipment. Attractive starting rates, bonus, and automatic increases. Opportunities for advancement. Convenient transportation.
2704 MILWAUKEE-AV.
2060 N. KOLMAR-AV.

OPERATORS—WHITE
Merrow, serging, single needle, double needle, tubing. New location, new factory, newest type, sew mach.; guar. $5.20 day, time and ½ overtime. 1ST FLOOR 1335 W. LAKE-ST.

OPERATORS—On sewing machines.
Collar setters.
Pocket setters.
And other section work.
Steady; gd. pay. Come ready to work. WIMBLEDON SHIRT CO., RM. 878, MERCHANDISE MART.

OPERATORS (4)
Single and two needle. We make our own white coats, aprons. Small north side quiet factory. New higher rates. Union Linen Supply, 4131 N. Ravenswood-av.

Operators—On skirts. J. Shifrin & Co., 329 W. Monroe-st., 7th floor.

PACKERS, MARKERS.
SORTERS. WHITE OR COLORED.
Light factory work with definite post-war future; automatic increase in 30 days. See Mr. Turner. Pyramid Metals Co., 1335 N. Wells.

PACKERS—3 GIRLS.
No experience necessary. Midl. aged women as well as young, for light, interest. work; 50c hr. to start. Henry Valve Co., 3260 W. Grand.

Practical nurse—Good; small institution; $100 mo.; go, stay. Rog. 1475.

PRECISION INSPECTORS.
RECEIVING INSPECTORS.
MACHINE INSPECTORS.
DRILL PRESS OPERATORS.
MILLING MACHINE OPERATORS.
GRINDERS. ASSEMBLERS.
TIMEKEEPERS.
FACTORY OFFICE CLERKS.
FILE CLERKS.
Openings 1st, 2d, and 3d shifts. Long established company; near loop; excell. working conditions; excellent trans.
PHONE SEELEY 0734

PRESS GIRLS AND INSPECTOR
Good pay; steady work and pleasant conditions. Progressive Cleaners, 7301 Cottage Grove.

PRESSERS.
Using a light electric iron, 60c per hour to start and bonus. KICKAWAY GARMENTS, 529 S. Franklin.

Presser—White; exper.; for cleaning shop. North side. 75c hour. Address H P 586, Tribune.

Pressers—Experienced; good pay; steady work. Esquire Cleaners, 5620 N. Western.

Press girl—Exp. in small cleaning store; nice place to work. 1456 E. 55th-st. Hyd. 3658.

Puff iron girl — Expd.; steady; good wages. Cardeval Cleaners, 5029 S. Cottage Grove.

PUNCH PRESS OPERATORS
NO EXPERIENCE NECESSARY
100% WAR WORK.
Day or night; average $35 to start. Also openings for inspectors, record clerks, lacquer cleaners, wrappers, packers, assemblers, and miscellaneous bench work.
CROWE NAME PLATE CO.
1749 GRACE-ST. BIT. 4277.

PUNCH PRESS OPERATORS
BENCH WORKERS AND GRINDERS
VISUAL AND GAGE INSPECTORS
Help produce vital war goods. No exp. WILLIAM D. GIBSON, DIVISION OF ASSOCIATED SPRING CORP., 1800 N. CLYBOURN. MOH. 5622.

Punch press operators — War work; plenty overtime. 70c per hr. to start. 1504 Carroll-av.

RADIO-RADAR
Girls, exper.-inexper.; solderers, wirers, assemblers, and parts inspection. We will teach you this easy work. CHICAGO APPARATUS CO. 1735 N. ASHLAND.

Registered nurse for night supervisor; small private sanitarium. Psychiatric exper. helpful. Complete maintenance. Call Wilmette 351 before 5 p. m.

SAMPLE MAKER OPERATORS.
Expd. binding, cording, single needle; good pay plus overtime. P. J. Gould Co., 625 W. Jackson. Monroe 1550.

SAMPLE MAKER
Experienced on better dresses. NAT RIBBACK, 337 S. FRANKLIN.

SEAMSTRESSES
for exclusive dressmaking establishment; steady positions; good salaries; 40 hr. wk. Blum's Vogue, 624 S. Michigan, 3d flr.

Seamstress—All around work in cleaning factory. Steady; good starting sal.; vac. with pay. Apply after 11 a. m. 1339 W. 63d-st.

SEWING MACHINE OPERATORS.
Expd. for section work; good pay; essential work; post-war security. SUN SHOE MFG. CO., 617 N. Aberdeen-st. Hay. 4775.

A-1 SEWING OPERATORS—For raincoats, aprons, money belts, etc. Earn piece rates $8 to $15 per day. Listen to our radio program W-G-N 10 p. m. Sat. Zimmerman, 412 Orleans-st.

SEWING TEACHERS or dressmakers—5 nights per week, 6-9 P. M. Apply SINGER SEWING MACHINE CO. 122 S. State, 1st Floor.

Shipping clerk—For bakery; good pay; overtime; 2 weeks' vacation with pay; steady work. Apply Schwefer's Bakery, 937 Armitage.

SHIRT FINISHERS — EXPERIENCED. Piece work; .04 per shirt; also ladies' clothes ironer; steady job with vacation. Greenleaf 1060.

SHIRT PRESS OPERATOR AND FINISHER.
Cascade Laundry, 7930 S. Racine.

SILK SCREEN SQUEEGE OPERATORS. Universal Screen Print, Inc. 3757 W. North-av.

WELDERS—ACETYLENE
Top pay, plus overtime; light war work; daytime. Chapman Prod. Co. Phone Rockwell 8313, for interview.

Women—Operate light drill press and inspection. War work. Days. Mykray, Inc., 1917 N. Springfield. Albany 4310.

WRAPPERS.
No experience necessary. Learn while you earn. UNIFORM PRINTING & SUPPLY, 351 W. Chicago-av. [½ blk. L sta.]

25—WOMEN—25
18 TO 40 YEARS.
For fulltime express handlers and garage work; extremely good pay. Employment Office—410 N. Milwaukee. RAILWAY EXPRESS AGENCY.

GIRLS
GOOD SALARIED POSITIONS.
PACKERS. SELECTORS.
The Firestone Tire and Rubber Co. 1030 W. North-av. Michigan 6610.

GIRLS FOR CANDY FACTORY
also PART TIME WORKERS, and H. S. GIRLS AFTER SCHOOL. No exp. nec.; steady; 1½ overtime. McLEAN'S, 612 N. Orleans, 2d.

PRESENT AND POST-WAR JOBS
ELECTRICAL ASSEMBLERS.
STOCK ROOM GIRLS.
MOTIOGRAPH, 4431 W. Lake-st.

WOMEN—START WITH $26 WEEK.
No exp. nec.; steady post-war work in mod. factory; rest periods, other employe conveniences; easy sit-down wk.; age 18-45; white, 1st fl., 10 W. Kinzie.

GIRLS.
Permanent; 48 hour week; time and a half over 40 hours; vacation with pay; exceptional opportunity; comp. hosp. Sydney Bag Co., 509 S. Wabash. R. 302.

Women for Factory Work
Phoenix Metal Cap Co.
2444 W. 16TH-ST.

GIRLS—COLORED
girls for factory work, drill press, punch press, inspection. Apply afternoons, 2-3, 1st floor. 2419 W. 14th-st.

GIRLS—YOUNG WOMEN
Inexperienced; light work; clean, modern factory; 100% war work. Solar Mfg. Corp., 4501 S. Western-blvd.

GIRLS
For stock room and shipping dept. of light mfg. company. 1736 N. SPRINGFIELD.

GIRLS—WOMEN
Feeders and folders in laundry; no experience needed. Munger's Laundry, 2412 Indiana.

GIRLS-WOMEN
Inspection and lt. factory wk.; 60c-85c to start. Crown Screw & Mfg. Co. 1534 W. Van Buren.

WESTERN UNION
Women 40 yrs. or older; full-pt. time. 126 W. MONROE-ST. Daily 8 a. m. to 5:30 p. m.

GIRLS—FACTORY WORK
60c per hr.; time ½ for overtime. VIENNA BEAUTY PROD. CO., 216 N. Clinton.

GIRLS
Pleasant, light factory and assembly work; with overtime; no exp. necessary. Apply 4343 Ravenswood-av.

GIRLS OR WOMEN.
Stockroom work. Order fillers. Also factory work. Permanent positions. 23 N. FRANKLIN-ST.

WOMEN-GIRLS—Learn operate address making machine, address envelopes, filing, no experience; 40 hr. wk. Room 1922, 360 N. Michigan.

Girls—5 day, 40 hour wk. Start 60c hr. To assist in mfg. fancy wastepaper baskets. 325 N. Wells-st., 8th flr. [opp. Mdse. Mart]. Superior 6076.

Colored girls—Exp. sewing machines; also inexperienced. MONARCH TEXTILE CO., 728 W. Madison.

Girl—To learn photography work. Moffett Studio, 30 S. Michigan.

COL. girls for light factory work. Central Metal Products Co. 1636 W. Kinzie.

[Continued on following page.]

IMPORTANT NOTICE.
War Manpower Commission regulations require that most employes must obtain a statement of availability from their present employers—or from the War Manpower Commission—before accepting a job with another employer. Determine whether you can obtain, or need, a statement of availability. You will save your time and that of the employers.

—Women—Professions, Trades—
[Continued from preceding page.]

MAJESTIC RADIO
offers essential war time jobs with excellent post-war possibilities.
RADIO
SOLDERERS. ASSEMBLERS. WIRERS. LACERS. COIL WINDERS. INSPECTORS. TESTERS. REPAIR GIRLS. ALSO CHECKERS.
CRYSTAL
HAND FINISHERS. MACHINE FINISHERS. CHANNEL SELECTORS. REPAIR OPERATORS. TESTERS. INSPECTORS. MOUNTERS. EDGERS.
2600 W. 50TH-ST.

GIRLS—WOMEN
Old established firm now engaged in war work will train you for light factory jobs. Inspectors, assemblers, shipping rm., stock rm., solderers, coil winders, armature winders, waxing supervisors, mach. operators for hand screw mach., turret lathe, drill press, milling mach., tapping mach., light punch press.
OVERTIME PAY ON ALL JOBS.
THE PYLE NATIONAL CO.
1334 N. KOSTNER-AV.

New High Wage Rates ASK MOLLY
Come in and see her. You need no experience to help make microphones for Victory.
Bench Assembler, Line Assembler, Service Assembler, Solderer, Adjuster, Waxer, Cementer, Cable Stripper, Cable Trimmer, Cable Finisher, Coil Winder, Hot Stamper, Sand Blaster, Packer, Labeler, Spot Welder.
Near street car and L.
SHURE BROTHERS
225 W. HURON. 4TH FLOOR.

Russell Electric Co.
RADAR—RADIO
Armature testers and balancers. Hand and mach. armature winders. Armature connectors and inserters. Assemblers. Core pressers. Stator winders and inserters. GAUGE CRIB ATTENDANT [nites]. INSPECTORS. COIL WINDERS. CONNECTORS. MAIL GIRL.
340 W. Huron-st.

MOTOROLA
offers you a future in RADIO as an assembler, solder, wirer, lacer, inspector, tester, coil winder, sander, machine operator, phaser, adjuster, part changer. Light, clean work.
It will pay you to investigate.
Galvin Mfg. Co.
4545 W. Augusta-bl.

GIRLS
Book sewing mach. opers. Sewing mach. cut-off girls. Tippers. Interters. Collators. Gathering machine helpers. Exp. general bindery workers. Inexp. help for all depts.
PERMANENT JOBS. LOOP DISTRICT.
BROCK & RANKIN
618 S. La Salle. Apply 6th floor.

DAY AND NIGHT WORK
WE TRAIN YOU FOR 100% WAR WORK
Entry clerk. Janitress. Coil Dippers. Assemblers. Solderers. Burnishers. Coil Winders. Coil Wrappers.
COOK ELECTRIC CO.
2701 SOUTHPORT-AV.

MILLS need the following women for ESSENTIAL WAR PRODUCTION.
Compt. Opr.—Typists—Record Clerks. Aircraft spot welders. Aircraft Riveters and Drillers. Matrons. Drill press operators.
Apply: Employment office.
MILLS INDUSTRIES, INC.
4100 Fullerton-av.

LOOP WAR PLANT NEEDS
EXPD. AND INEXPD OPERATORS.
Tapping Mach. Threading Mach. Rechasing Mach. Testing Mach. Counter Sinking Mach. Drills. Milling, boring, sanding machs.
48 hr. week: 52 hrs. of pay.
Mfg. Industries, 30 W. Lake, 10th fl.

COL. WOMEN, 18 TO 35
Punch press opers. Packers. Assemblers. Bailers. Wrappers.
Exp. not necess.; good working cond. Cafeteria. Best trans. to car line.
Owen's Illinois Can Co., 6501 W. 65th.

YOUR OPPORTUNITY
to select one of a number of clean, light factory jobs. Inspecting, Packing, Feeding, Sorting, Blotting, Labeling. No previous experience required. Good hourly rates. Day-eves. shifts.
Transo Envelope Co., 3542 N. Kimball.

WOMEN FOR WAR WORK
IN PLASTICS.
Molding, burring, inspection, clerical; no experience necessary; clean, light work; free hospitalization insurance.
CHICAGO MOLDED PRODUCTS.
1020 N. KOLMAR [4530 West].

GIRLS AND WOMEN FOR LIGHT BENCH WORK.
Assembling. Checking. Soldering. Gauge testing.
Essential war prod. Base rate + piece work. Plenty overt. App. in person.
Jas. P. Marsh Corp., 2073 N. Southp't.

WHITE WOMEN—ALL AGES.
3 together for paint mach. crew; others for assembly, bench workers, painters make $6 day piece work; hourly wages guaranteed, $26 start, $28.60 after 2 weeks. CHICAGO VENETIAN BLIND CO., 2427 W. 14th-st.

GEN. ELEC. X-RAY.
Needs machine shop workers.
GRINDERS. INSPECTORS.
Other medium weight jobs.
A1 working conditions.
236 S. DAMEN.
8 a. m. to 5 p. m. Mon. thru Sat.

WAR INDUSTRY NEEDS:
MACHINE OPERATORS
BENCH HANDS
UNION SPECIAL MACHINE CO.
416 NORTH FRANKLIN-ST.

LIGHT ASSEMBLY
Interesting work on greeting cards. Also stockroom girls needed.
Gartner & Bender, 1104 S. Wabash.

CORY CO.
ASSEMBLERS, PACKERS, HELPERS
War bond prod. bonus; earn $29-$33 week; light, clean work; conv. loc.
325 N. WELLS.

Girls-Women—No exp. nec. We train you as opers. on tube filling machs.; need help now for night shift, 12 p.m.-8:30 a. m. Progressive drug concern. Ph. Sup. 4015. Ask for Miss March.

PART TIME OPERATORS.
Twilight shift, 5 to 10 p. m.; housewives with power sewing mach. exper.; earn top wages; 5 eves. a wk. Tumbl Togs, 3720 W. North-av.

LEARN RADIO WORK
A fascinating job helping to build vital communications equip.; highest pay.
Admiral Corp., 3815 Armitage-av.

GIRLS AND WOMEN—For factory assembly work; day and night shifts; earn $33.80 per week. No experience necessary. Essential war industry. 4435 S. Western-blvd.

GIRLS-WOMEN.
Light factory work. Drill press, tapping, milling. Def. plant. Top pay. Reg. increases. Time and ½ overtime. Exc. working conditions. 2033 Clybourn.

100—GIRLS—100
LIGHT FACTORY WORK. NICE WORKING CONDITIONS. STEADY.
240 E. ONTARIO.

SOUTH SIDE
Clean, pleasant work on paper products. Ages 19 to 38. Hours, 10 p. m. to 6 a. m. Apply 1752 E. 75th-st.

COLORED GIRLS—Defense work; we train you to sew handkerchiefs. Good pay while learning. Ideal working cond. Handkerchief opers. are never laid off. 1021 W. Adams, 2d floor.

YOUNG WOMAN
with cosmetic sales ability. Apply
CARSON, PIRIE SCOTT & CO.,
Beauty Salon, 3d floor.

GIRLS.
Light factory work; no exp. necess.; steady; gd. pay; time and ½ for overtime; gd. tr. HOLLOWAY CANDY CO. 308 W. Ontario-st. at Franklin-st.

WOMEN
18-35, to learn plastic molding; we teach you; good future. Apply
4533 W. HARRISON-ST.

Girls—To help run automatic screw machines; no exp. necessary; time and a half over 40 hrs.; all transp. 4458 W. LAKE-ST.

Women or girls—White; pleasant factory work; no experience needed; steady; bonus. 5 W. Hubbard-st., 2d floor.

Girls and women wanted for labeling work—17-65; light work; no exp. necessary; 55c hr. to start. Apply at once. Sunset Inn, 123 N. Racine.

Women over 50 for making hat and dress flowers. Easy work; no experience. Eleanor Flower Co., 305 W. Adams.

GIRLS AND WOMEN
Pack rations for the boys over there. Full or part time. Clean, light, steady work. Brewer & Sons, 6320 Harvard-av.

Light factory work—Colored girls; gd. salary. Allied Beauty Products Mfg. Co., 1402 North Western-avenue.

GIRLS—For light woodwork; no exp. nec.; steady work; pleasant cond. E. Leganger & Co., 925 W. Chicago.

Girls [2]—Experienced checkers. 48 hr. wk. Gd. post-war future. 217 N. Des Plaines, 4th floor.

Girl—Finisher; stdy. posit. Apply Krotenberg Furs, 190 N. State, rm. 1046.

—Women—Professions, Trades—

The Chicago Screw Co.
NEEDS WOMEN FOR
Drill press tapping, burring, reaming bench, threaders, roll threaders, counter sinking, slotting, speed lathes, milling, punch press, extruders, packers, machine inspectors, bench inspectors, Magnaflux inspectors. Tool crib clerks, tool chasers.
Part time work also available
AFTERNOONS OR EVENINGS.
APPLY AT EMPLOYMENT OFFICE
DAILY, 7 A. M. TO 7 P. M.
SATURDAYS, 7 A. M. TO 5 P. M.
SUNDAYS 10 A. M. TO 2 P. M.
1026 S. HOMAN-AV.

JOIN ZENITH RADIO NOW
IN A WAR RUN BY RADAR AND RADIO.
HOUSEWIVES. YOUNG WOMEN. HASTEN VICTORY. DO YOUR PART. Help manufacture vital Radar and Radio equipment at worthwhile wages.
TEMPORARY, DURATION, OR PERMANENT JOBS.
OPENINGS in: Assembling, punch press, drill press, welding, riveting, wrapping, stock chasing, winding, grinding, lapping, tapping, crimping, wire stripping, stapling, waxing, wiring, etc. Exp. not essential.
ZENITH RADIO CORP.,
Radionics products exclusively
World's leading manufacturer.
6001 W. Dickens, blk. S. Austin-Grand.

WOMEN AND GIRLS
No experience needed. Full or part time. Good pay; steady work; clean, light, pleasant. We train you at full pay from the start; help wrap or pack army rations, essential foods, and candy. Also need Casers, Binders, Packers, Inspectors, Fillers, Feeders, Sealers, Pickers, Helpers. White uniforms furnished and laundered. Paid in cash each Friday. Interviewing daily; also Tuesday and Thursday evenings.
BRACH'S
APPLY AT
4656 W. Kinzie. 4117 W. Madison
3418 W. 26th-st. 6212 W. Cermak

OHMITE
EASY TO REACH, 4851 W. Flournoy. 1 block south of Harrison.
WAR WORK AND FINE POST-WAR OPPORTUNITY
WE MAKE ELECTRONIC UNITS.
Inspectors, Winders, Adjusters, Assemblers, Machine Shop Helpers, Dippers, Polishers, Tinners, Solderers, Mounters, Sealers, Stampers, Patchers, Blushers. Nursery facilities. Lunches available. Garfield L. Harrison-Cicero cars. Apply 8-5 daily; Tues. till 9; Sunday, 12-4.

GIRLS—WOMEN
START TRAINING NOW FOR RADIO-RADAR
Coil Winders. Connecting. Coil Cutting. Laminating. Kick Press. Assembling. Testers. Bench Work. Inspectors. Packing.
Chicago Transformer
CORPORATION. 3501 W. ADDISON.

WESTERN UNION
Needs 25 girls age 17 to 35. Beginners paid while learning. Teleprinter, Telephone and Multiplex operators, Switching clerks, Route clerks, File clerks, Routing aids, Typists, Clerks.
126 W. MONROE
Apply 8:30 a. m. to 5:30 p. m. daily.

CAMPBELL SOUP CO.
Central Division, 2550 W. 35th-st.
WHITE OR COLORED.
Packers, vegetable preparers, meat preparers, picking and sorting cooked chicken, viscerators' preparatory service.
Exc. wages and op. for bonus. Time and ½ for overtime. 10% extra for nite work. Uniforms furn. and laund.

100% WAR PLANT
DRAFTING. ASSEMBLING. PACKING. WIRING. SOLDERING. INSPECTING. STOCK-CHASING. CLEAN-UP WOMAN. ALSO HELP FOR CRYSTAL DEPT.
Free hospitalization and insurance.
NAT'L SCIENTIFIC PRODUCTS CO.
5013 N. Kedzie.

RADAR—RADIO
REGULAR WAGE INCREASES.
Assemblers. Solderers. Wire Strippers. Cable Lacers. Riveters. Inspectors. Packers.
LYON & HEALY
1423 W. LAKE-ST.

BUTLER BROTHERS
FULL OR PART TIME.
No exp. necessary; light work.
Order fillers. Stock helpers. Packers. Checkers. Merchandise clerks.
426 W. RANDOLPH-ST.
Opposite North Western Station.

WOMEN—GIRLS
MACHINE TABLE.
PRINTING AND BINDING WORK.
NO EXPERIENCE REQUIRED.
THE CUNEO PRESS, INC.
465 W. CERMAK-RD., 2D FLOOR.

GIRLS—WOMEN.
Help print and bind Life Magazine. Feeders and Joggers needed on night shifts. No experience, bonus and regular raises.
R. R. DONNELLEY & SONS CO.
2117 Calumet-av.

GIRLS—16-30 YEARS.
No exp. req.; light work; clean surr.; perm. pos.; 2 wks. vacation with pay.
STOCK CLERKS.
ORDER PICKERS.
PACKERS.
The Spool Cotton Co., 740 W. Adams.

GIRLS—WOMEN.
100% war work; machine operators and assemblers; day and evening shift; no experience necessary.
CUMMINS PERFORATOR CO.
4740 Ravenswood.

WOMEN AND GIRLS
100% war work; light factory work, 70c per hr. to start. Linoleum Spec. Corp., 2646 W. Taylor, 4th floor.

Young woman—22-28; for work in drafting room; experienced preferred; permanent position with good opportunity. Armour Research Foundation. 35 W. 33d-st.

GIRLS wanted to learn bindery work. Good pay while learning; also exp. girls; life ins. and hospital insurance free. Spinner Bros. Co., 732 Sherman-st.

—Women—Household Help—

Companion to elderly lady; light housekeeping. Buckingham 8818.

Companion—For elderly lady; stay. Address H M 397, Tribune.

COOK—WHITE OR COLORED.
$30; 2 adults in family; own room, bath, radio; light housework; no windows or laundry. Call Avenue 8000. Miss Zucker.

COOK—EXPERIENCED, $25
General hswk. 6 rm. apt.; no laundry, no windows; own rm., bath. Bit. 1348.

Cook—White; expd.; for cooking and downstairs work in Glencoe home; small family; other help empl. Salary $30 week. Phone Delaware 2133.

Cook—Expd.; light hswk.; cleaning woman kept 3 days week; 4 adults. $25 start; stay. Ref. Atl. 1925.

Cook and second girl or couple—Expd.; 3 in family; top salary. Highland Park 3418, collect.

COOK AND 2D MAID.
Wht.; exp.; own rms.; 5 in fam. Refs. req. Call Winnetka 2045, collect.

COOK AND LIGHT HSWK., $25-$27. No laundry; other help; own room and bath. Buckingham 8187.

Cook, pl.; gen. hswk., no wind.; have laundress, 2 da. off each wk. Exc. sal. Stay or go as pref. Dor. 3880.

Cook—General hswk.; home; other help; own rm., bath, radio; good wages. 1310 Madison Pk. Drexel 1310.

Cook and light housework—No ldry.; 3 adults; references; priv. quarters, $22. Pla. 0178. 5509 Hyde Park-blvd.

COOK—GENERAL HOUSEWORK.
$30; asst. 2 chld.; stay; other help to do ldry., hvy cln. Da. off. Bit. 4883.

Cook and maid—For Catholic rectory. Longbeach 1588.

Cook—2 adults; own rm.; ba.; $30 wk. Wab. 9500.

Cook—Exp.; gen. hswk.; personal laundry; 3½ day wk.; $15. Plaza 3131.

COOK—White, in Catholic rectory; day work. Merrimac 9509.

Cook-hskpr.—White; part time; 5 rms. on lake front; go. Hyde Park 2101.

DOMESTIC—General housework; light laundry; 5 da. wk.; 9 thru dinner; $20. Plaza 1731.

Domestic—Girl assist with gen. hswk.; gd. home and pay; own rm. She. 0955.

Gen. hswk., pl. ckg.—$20; stay, go; no ldry.; lt. cl. Pri. rm., ba., rad. Spend 3 summer mos. No. Wisc. Dor. 1786.

General housework — Plain cooking; small family; 10 a. m. to 7:30 p. m. Live out. $20 weekly. Lincoln 2221.

Gen. hswk.—Ckg.; new country home; own quarters; good wages. Barrington 123-M2, col. Address H P 92, Tribune.

General housework—Light; exp. plain ckg.; 16 mo. child; sm. apt. 5½ days; stay 3 eves. wk. $20. Gra. 6385.

GENERAL HSWK.—NO COOKING; NO SUNDAYS; 5½ DAY WEEK; GOOD SALARY; STAY-GO; PLAZA 1775.

GENERAL HOUSEWORK—No cooking or laundry; private room and bath; $25 week. Village 7215.

General housework—Plain cooking; no windows; no heavy laundry; 5½ days; no Sundays. $20 wk. Dorchester 4698.

General houseworker — White; stay; $22.50. Phone Euclid 9176.

Gen. hswk.—North Side; own rm., $25; no laundry; refs. Wentworth 1211.

Genl. hswk.—No windows; refs. Mon. thru Sat., 9-2 p. m. Buck. 0848.

Gen. hswk.—Exp.; no wind.; no ldry.; boy 8; own r.-bath; $20-$25. Buc. 0504.

GEN. HSWK.—NO COOKING, $20. Stay or go; no small chldrn. Del. 6566.

Gen. hswk.—Good cook; $25, own rm., bath, radio. Refs. req. Mid. 5736.

Gen. hswk.—Gd. sal.; no ldry.; no Sun. Good trans.; thru at 4:30. Aus. 8249.

Gen. hswk.—Full or part time; stay or go; other help. Dorchester 5781.

Gen. hswk.—No ldry., windows; schl. child; rm., bath, $18-$20. Edg. 4282.

Gen. hswk.—Plain cook; refs.; own rm., bath; $30; stay. Bitt. 4528.

Gen. hswk.—Plain ckg.; no laundry; own r., bath; extra eves. off. Fai. 8671.

General housework—Experienced; $25 week; go or stay. Lon. 6785.

General hswk.—Go. No laun.; dinner 5:30. No Sunday. $20 wk. Lon. 0770.

—Women—Household Help—

GENERAL MAID—$25
FOR SMALL HOME, FAMILY OF 3. OTHER HELP. NEAR TRANS. PH. COLLECT. HIGHLAND PK. 4782.

General hswk.—White; references. $25 PER WEEK. Not just a job but HOME with young couple and year old baby in suburb. Own rm., bath. Phone Highland Park 6199, collect.

Gen. Hswk., $25—Near N. Side
70 Cedar; mod. elev. bldg.; own rm., bath, radio; exc. home; yng. couple, 1 child; pl. ckg., lite cl. Whi. 5881.

GEN. HSWK.—2 ADULTS.
Cooking. Part or full time. Best wages. Go nights. Dorchester 1822.

General housework—Good cook, exp., 4 adults; top salary; no hvy. cleaning, ldry.; own rm., bath and radio. References. Call Highland Park 1577, collect.

GENERAL MAID.
White; 2 adults. Near N. side apt. Fine home. Good wages. No heavy work. Other help. Superior 0691.

Genl. hswk.—Wht.; expd.; refs.; $25 a wk.; small hse. in So. Evanston; own rm., bath; 2 children, 13 and 9.
KEYSTONE 4598.

General housework—White; nr. North side apt.; 1 child, no laundry; own rm. and bath; references. Sup. 2760.

Gen. hswk.—Girl or woman; no cooking; no laundry; no windows; like children; stay; $25. Takiff, Roc. 1934.

General housework—No windows. No heavy laundry. Stay or go. Good salary. Dor. 0318.

General hswk.—Stay; no cooking; no windows; own rm. and bath; good salary; extra evenings. Lin. 7437.

GENERAL HOUSEWORK—ASSIST 2 CHILDREN; NO WIND., NO CKG. LIGHT LAUNDRY. KEY. 0663.

GENERAL HOUSEWORK.
Pln. ckg.; no laun., no wind.; own rm. and bath; top wages. Amb. 3465.

GEN. HSWK.—3 ADULTS; NO LNDY. NO WINDOWS; OWN RM., BATH; GOOD SALARY. LAK. 5193.

General hswk.—White; plain cooking; stay; good wages. Uni. 8260.

Girl or woman—Good pay, to do general housework in moderate-sized Winnetka home. Pleasant room, connecting bath, radio. Write W. R. Fowler, 485 Orchard-lane, Winnetka, or phone Winnetka 3320.

GIRL
Top salary to girl who will earn it. No heavy cleaning, windows, or laundry; own rm. and bath; sleep in. Gra. 3518.

Girl or middle aged woman—For general housework; assist with child; salary $18; own room and bath; stay; time off. Livingstone 1274.

GIRL—SUNDAY'S ONLY.
10 through 1 o'clock dinner. Serve and wash. No cooking. Near north side. $3 and carfare. Address H J 444, Tribune.

Girls [2]—Colored. General hswk., no cooking; small family. Extra nights off. Stay. One girl must know how to drive. $20. Address H P 593, Tribune.

Girl—Gen. hswk.; rm.-bath; no washing. Mrs. W. S. Brounde, 715 Michigan-av., Evanston, Ill. Univ. 8041.

Girl or woman—For general hswk.; no wind., no heavy cleaning; stay or go; good salary to right party. Long. 6876.

Girl or wom—Exp.; gen. hswk.; own r. $25; extra time off. Van 3552 or 3550.

GIRL—AFTER SCHOOL HOURS.
For light housework. Humboldt 2135.

Girl or woman—Gen. hswk.; own rm.; nice home; $25 wk.; stay-go. Hol. 6989.

GOVERNESS—TOP WAGES; school age children; care of own and childrens rms. only. Others employed. Call Diversey 2345, after 5 p. m.

HOUSEKEEPER — General housework; family of 2 in Winnetka; priv. room, bath. Close to transp.; will accept woman with child or couple; husband employed elsewhere. Call Winn. 4867.

House girl—Good home; very lite duties for capable girl; no cooking; extra time off; Xmas bonus; salary secondary. Call after 6 p. m. Reg. 9036.

Housekeeper—To take complete charge of doctor's home; 1 child; exc. start. sal.; stay. Ked. 2141 or Mans. 7288.

Housekeeper—Middle aged; own room and bath; no laundry. But. 1626.

Hskpr.—White; widower home; no ldry.; plain ckg. 8116 Vincennes, 1st.

Housework—28-35 yrs.; 3 adults in family. Rm. and bath. Gd. home. White or colored. Must have city refs. Good wages. Stay or go. Fairfax 0922.

Hswk.—Wh.; no ldry.; pl. ckg.; own rm.; perm.; gd. sal. Alb. 6878, eves.

Hskpr.—Pvt. rm. and bath. Allen, 2130 Lincoln Pk. West. Div. 6020.

Maid—White; not over 45; exp. genl. hswk.; no heavy clean. or ldry.; 2 adults; eves. free; own room, bath, radio; $20 plus bonus; 6 rm. apt.; refs. MRS. KELLY, HOLLYCOURT 0246.

2D MAID—$25 WEEKLY.
Good home in small family for capable, white girl. Own rm. with radio. 525 N. Linden, Highland Park. Ph. H. P. 2525.

MAID—COOK
White; housework; neat appear.; 2 in family; pri. rm.; refs. req.; salary $30. John Rissman, 305 W. Adams.

MAID, SECOND
White; upstairs work; other help; 2 children; own room; top wages; near transp. Call Winnetka 4888 collect.

Maid [2d]—Colored; must be experienced and have references; gd. wages; small place, Wheaton, Ill.; 2 in family. No laundry. Call Central 4611.

MAID—TOPWAGES
3 adults; small house Winnetka; no ldry. Ph. Diversey 6610, Apt. 218.

Maids—2, for Gold Coast openings; highest sal.; no deductions; uniforms furn. Apply week days bet. 11-4. 540 N. Michigan, Rm. 421-A.

Maid—White; own room, bath, radio; assist care of 4 month baby; no heavy laundry; no windows; $25 per week; near loop. Phone Gra. 9627.

Maid—2d; family of 3; white; very good position in a nice home and good salary. Ph. Superior 0625, after 5 p.m.

Maid—Comb. chamber and lady's; exp.; white. Must have good city refs. Phone for appointment. Sup. 6032.

Maid—5 day week; stay or go; own rm.; 3 adults. 3730 Lake Shore-dr., Apt. 2-A.

Maid, upstairs—Experienced; for perm. position in Lake Forest. For interview, call Miss Niedert, Cal. 2121.

Maid—Experienced; general housework; no ldry. or windows; 3 adults; high wages; go or stay; ref. Ken. 7014.

Maid—Genl. hswk.; plain cooking; 2 adults; 1 child, 11 yrs.; own rm. and bath; $20. Hyde Park 0246.

Maid—Cooking; exp.; 2 adults; own rm., bath; $25 to $30. Dre. 4910.

Maid—2d; white; refs.; exc. wages; 4 in family; own rm.-bath. Sup. 2476.

Maid—$90 month. Capitol 2101. Fullerton hotel, 3919 Fullerton-av.

Maid—9:30-4 p. m. No holidays, no Sundays. Good job. 1236 N. State.

Maid—No ckg., no ldry.; 4½ days; 10 a. m. thru dinner; $15-$18. Bit. 5035.

2D MAID—WHITE; EXPERIENCED. Perm. Canal 7900—Ask for Miss Sturg.

Mother's helper—2 children; lt. hswk.; assist cooking. Ard. 8490 eves.

Nursegirl—Wht.; care boy 4, supervise boys 9-12; use swim. pool, court; own rm.; refs. req.; $25. Call Winnetka 2045, collect.

Nurse girl—To care for 14 mo. old child; other help; good salary; must stay; ref. Address H M 374, Tribune.

Nursemaid—White; 30-45 yrs.; exper.; 3 yr. child; lite duties; own rm., bath. Refs. req. Top sal. Diversey 0090.

NURSEMAID—White; $30 or more; other help. University 8489.

Nursemaid—White; stay; baby girl; resort during summer. Mid. 7719.

Nurse—Care very eld. bedrm. lady; refined home on Lincoln Pk. Lin. 0183.

Nursemd.—Exp.; wht.; no hswk.; care 2 children; stay; top wages. Sou. 6015.

Nursemaid—Exp.; stay; baby 14 mo.; schl. child; other help; $25. Bit. 4746.

Nursemaid—Asst. care of small baby. Expd., refs. Stay. Key. 1846.

Nurse—Prac.; care year old child; permanent; stay. Buckingham 0551.

Nurse for newborn infant. Salary $35. Call before noon. Lakeview 9497.

Nurse or nursegirl—For young child; good salary. Del. 7487.

PRACTICAL NURSE—Care for elderly lady. Hyde Park 0408.

Practical nurse—Infant 4 mo.; assist housework; permanent pos. Bit. 8759.

Practical nurse — Care convalescent woman; go ngts. Yards 3100 bet. 11-5.

Second maid—Wht.; exp.; top wages; must have refs. Div. 7667, 6-7 p. m.

White maid—Clean, willing, experienced and competent for genl. housework; permanent; no laundry; own room and bath; six room apt.; two in family. 4300 Marine-dr. Div. 1463.

Woman—Age 35 to 45; competent to care for elderly ladies and assist grad. nurse; $85 per mo. and maintenance. PHONE BUCKINGHAM 3034.

Woman—Col.; care of 8 mos. baby only. Hrs. 11:30 a. m.-9:30 p. m. $15 and 2 mls. 6517 S. Kimbark. Pla. 9753.

Woman—Over 60; companion to lady in exchange for home; North Side; no housework. Address P 87, Tribune.

Woman — General housework; light laundry; small family; private room and bath; salary $25. Beverly 8967.

Woman—Middle Aged Acceptable. Assist care of child and gen. hswk. No cooking or ldry. Own rm. Lak. 7713.

Woman—To care for partial invalid; pleasant surroundings; good pay. Rog. 2305.

Woman—Care for 1 yr. old child; desiring home more than wages. 4752 N. Ashland, 1st. Ardmore 8620.

Woman—Any age; clean small rm. hse. Stay or go. 2822 N. Cambridge-av.

WOMAN—White; care 2 small girls; $3 day. Spaulding 3616 eves.

Woman—Plain cooking; light hswk.; good home; near transp. Jun. 2343.

Woman—To look after 2 children; rm., board and $10 per wk. Ph. Mer. 8947.

WOMAN—White, laundry and cleaning, 4 or 5 days week. Phone Euclid 39.

Family want girl—25-45; genl. hswk.; fine permanent position. Excel. salary. References. Haas. Edgewater 1500.

—Women—Couples—

Housekeeper and handy man or painter—White; $200 and furnished apt. Cambridge Apts., 530 Diversey-pkwy.

Elderly cple. to manage rmg. hse., Englewood dist.; 3 rm. apt., salary; good oppor. 6820 Cornell, 1 N. after 6 p.m.

Elderly couple—To manage sml. hotel; gd. pay and apt. 1220 N. Clark.

Cple. for gen. hswk. and ckg.—Nr. sta. Good salary. Glencoe 327, collect.

[illegible]

—SITUATIONS WANTED—WOMEN—

—Women—Professions, Trades—

Asst. chemist—Excellent steel analyst; exper.; reliable. Sunnyside 9494.

NURSE available—TRAINED, PRAC.; high grade. Winthrop reg. She. 3900.

—Women—Household Help—

Cleaning—days, 8 a. m.-6 p. m.; 60c hr.; private home; middle aged, colored; refs. Belcher, 2740 Cottage Grove.

Cleaning—Colored; days; regular, dependable; $5.50 and carfare. Oak. 3135.

Infant nurse, trained, expd., refs. Infants only. Wel. 7294, bet. 11-3.

LAUNDRESS—EXPERIENCED IRONER. $5. CARFARE. OAKLAND 5505.

Nurse—Exp.; ref.; any case; nights only; 8 hrs.; $6. Rav. 9082, apt. 310.

Nurse—Prac.; chronic prefd.; Nor. S. only; refs.; adults. Ravenswood 9217.

—Women—Couples—

Couple—Exp. cook-housekeeper-houseman-gardener-drive; comp. charge; ref.; pref. country. Address P 250, Tribune.

—Women—Hotels, Restaurants—

COOK — A-1 restaurant exp.; prefer breakfast and lunch. Aberdeen 5849.

Chef—Woman; A1; gd. mgr.; day work only; sal. $50 wk.; club, hotel, rest., cafeteria exp. Address P 393, Tribune.

Exec. hskpr.—Hotel and dormitory exp. Will mnge. apt. bldg. 50 or more units. Plaza 9852 evenings.

Colored woman—Reliable; stay or go; prefer South. Phone Atlantic 9572.

—Women—Miscellaneous—

HOMEWORK of any kind desired. Phone Van Buren 6580, before 3 p. m.

Col. girl wants part time work, 6 to 10 p. m. Call after 6. Oakland 1813.

TYPING—AT HOME. AUSTIN 9025.

—Employment Agencies—

Cleaning, laundry—Fast; $4-$5, carfare. Evelyn's Placement Service. Ken. 8085.

—MUSICAL INSTRUMENTS—

—Pianos—

OPEN EVENINGS THIS WEEK.
BIG FACTORY SALE
COME EARLY FOR BEST SELECT. SEE THESE USED PIANO BARGS.
USED GRANDS, $395 UP
USED UPRIGHTS, $85 UP
KIMBALL FCTY., 2611 S. California.

Amazing offer! A used converted Spinet piano for only $119 on 30 days' free trial, with minimum down payment, terms of two dollars and fifty cents a week. Free delivery. Fireproof Private Piano WAREHOUSE 39, corner of S. Ashland and 39th-st. Open until 9.

FOR SALE—100 UPRIGHT AND PLAYER UPRIGHTS. ALSO GRANDS, STUDIO SPINET PIANOS. EZ TMS. 5441 S. ASHLAND. OPEN EVES.

Small grand—Like new; want reliable party to take over small mthly. paymt. See Mr. Russell, credit mgr. Wab. 6900. Baldwin Piano Co., 323 S. Wabash.

Big bargains in Steinway, Mason & Hamlin, Chickering. Other standard grands. North Shore Piano Mart, 6230 Broadway. Open Tues., Thurs. eves. till 9.

CONOVER BABY GRAND.
Fully reconditioned. Your friends would think new. $675. Terms. Cable's, 228 S. Wabash. Op. Mon. ev.

Baby grand, like new, and small upright, in excellent condition. National Piano Co., 6203 Cottage Grove.

SPINET type piano—Specially designed, 88 note; entirely renovated; $165. GULBRANSEN FCTY., 816 N. Kedzie.

SACR. GRAND PIANO—LIKE NEW. GOOD TONE. 6512 N. CLARK.

Steinway grd.—Mah.; apt. size; also C. Fred'k Stein. Victor Storage, 4809 Lake.

Weber grand, mh. case. Like new. $345. Moist Piano Co., 5509 Broadway.

Player piano—Exc. cond. Reasonably priced. Palisade 10146. Eves.

Steinway baby grand—Gd. cond. Can be seen by appt. Sup. 3645.

Beautiful small mahogany baby grand. Like new; bargain. Sheldrake 8414.

STEINWAY LIV. RM. GRAND—Am. Walnut. Like new. Pvt. pty. Pen. 6265.

Sacrifice apt. size grand piano—Good conditn.; fine tone. 6242 W. Grand-av.

SPOT CASH—GRANDS, SML. GRANDS, SPINETS, ETC. MERRIMAC 2811.

—Miscellaneous—

B flat Selmer clarinet, Boehm system; Martin E flat alto saxophone. Also baritone sax; gd. cond. Kildare 4460.

ACCORDION—120 b., 4 kn., hand made reeds; $65 cash. 754 N. Damen, 1st.

New gold laq. trumpets, $70-$75-$85. 1,000 other bargains. 914 Maxwell-st.

—Wanted—

PIANOS WANTED FOR CASH
HIGHEST PRICES PAID FOR GRANDS, SPINETS, UPRIGHTS.
MERRIMAC 4026
CHICAGO'S OLDEST USED PIANO DEALER.

SWAP
Your old piano for war bonds or stamps. CARSON'S will buy used grands, spinets, and uprights. Phone State 2000, Local 919, Mr. Neumayer. CARSON PIRIE SCOTT & CO.

CHICAGO PIANO EXCHANGE PAYS TOP PRICES. GRANDS, SPINETS, MIDGETS. Chicago's largest used piano dealer. KEYSTONE 2221.

OUT OF TOWN DEALER WANTS ACCORDIONS AT ANY PRICE. CALL SEELEY 6748 NOW

CALL PLAZA 7868
WE WILL PAY TOP PRICE FOR SPINETS, GRANDS, AND UPRIGHTS. IMMEDIATE SERVICE.

PIANOS WANTED
ANY TYPE OR MAKE; HIGHEST CASH PRICES PD. SOU. SHR. 7411.

SPOT CASH FOR PIANOS
SHELDRAKE 5797

WE STILL PAY TOPS
for grands, uprights, players, spinets. Dorchester 0839-0911.

CASH FOR YOUR PIANO
GRAND, SPINET OR UPRIGHT.
— CALL VOSS—AUSTIN 8334 —

ACCORDIONS WANTED from PRIV. PARTY. WILL PAY CASH. CALL SEELEY 8475.

ACCORDION WANTED — FOR CASH. AT YOUR PRICE. ANY MAKE. Wab. 1253. Eves. & Sun. Seeley 5915.

1,000 PIANOS WANTED AT ONCE. Top cash prices for grands, uprights, players and spinets. Lincoln 1470-1480.

CALL US LAST—We pay up to $600 for ACCORDIONS, any size, any make. Geo. Brown, Franklin 4848, any time.

Will pay cash for good grand or plain case upright. Mr. Gregory, She. 8414.

Wanted—Small upright piano; less than 54 inches high; for cash. Mer. 4099.

WANT THIS WEEK—SPINET OR SM. UPRIGHT. CASH. LAKEVIEW 5498.

Wanted to buy—Spinet piano from private family for cash. Merrimac 4026.

Will pay $700 cash for Steinway grand. Phone Merrimac 8313.

Wanted—Grand, spinet or studio pianos for cash. Austin 4927.

Will pay cash for grand or small upright from priv. party. Diversey 2611.

Full value for players, uprights, grands, spinets; cash waiting. Boulevard 2300.

Wanted—Upright, Grands and Spinets—Highest prices paid. Wentworth 8724.

WILL PAY $350 FOR SPINET PIANO OR SMALL GRAND. KEY. 2489.

WILL PAY CASH FOR SMALL SIZED UPRIGHT. PH. EDGE. 3626.

—LEGAL NOTICES—

Sealed proposals will be received in the office of the Division of Purchases and Supplies, Department of Finance, Springfield, Illinois, May 1, 2, 3, 4, 5, 8, 9, 10, 11, 12, 15, 16, 17, 18, 19, 22, 23, 24, 25, 26, 29, 30, 1944, on any or all of the items included in the following general classifications for which requisitions may be on file in this office.

Foodstuffs, Household Supplies, Crockery and Glassware, Carpets and Rugs, Furniture and Fixtures, Dry Goods, Wearing Apparel, Bedding, Notions, Drugs and Hospital Supplies, Coke, Agricultural Supplies, Industrial and Workshop Materials, New Automobiles, Trucks, Tires, Automobile Repairs and Supplies.

The date of the opening of bids for the classifications above mentioned and sub-divisions thereof will be indicated on the general classification sheet of each schedule.

Necessary blanks and full information furnished upon application to the Division of Purchases and Supplies. THE RIGHT IS RESERVED TO REJECT ANY OR ALL BIDS.

WALTER R. YOUNGBERG,
STATE PURCHASING AGENT.

—PARCEL POST AND EXPRESS—

DAY OLD NON-FERTILE BATTERY
White Grade A eggs shipped to you parcel post within 24 hours after laid, in 3 or 6 dozen cartons.

	3 Doz.	6 Doz.
Large	$1.47	$2.76
Medium	$1.35	$2.52

We furnish carton and pay postage. Send check or money order [no cash].
TO LONG LANE FARM
Whitewater, Wis.

—DOGS, PETS, AND EQUIPMENT—

Manchester, 3 mo., $10; Setter, Eng., Irish, $10; Eng. Bull, Boston, Wire, Scots, Springer, Watch, Police, Chow, Newfound., others. 524 N. Cicero-av.

Cockers, Wires, Springers, Toy Collies, Sheps, Water Spaniels, Foxes, also 100 pups all breeds. 3943 Milwaukee-av.

Scotty, black, 4 months, male. Edgewater 0842, Apt. 26.

Blue Persian cat—8 mos. old, pedgrd.; reas. Address P 194, Tribune.

Selling off—Cockers, Dobes, Sheps, Collies, others. 7045 S. Halsted.

—AIR CONDITIONING—

MUST SELL BEFORE MOVING.
1-15 ton, 1-5 ton Universal air conditioning machines, less coils; 220 v., 3 ph., 60 cy. motors. Cohen, 2656 S. Damen-av. Can. 8932.

—SPORTING GOODS—

1 set of 3 Gene Sarazen woods—$25. Ber. 9731, 1-6 p. m.

Mothers of Newborn Quads and Triplets Join Forces for Picture—Workers Defy Picket Line in Ward Strike

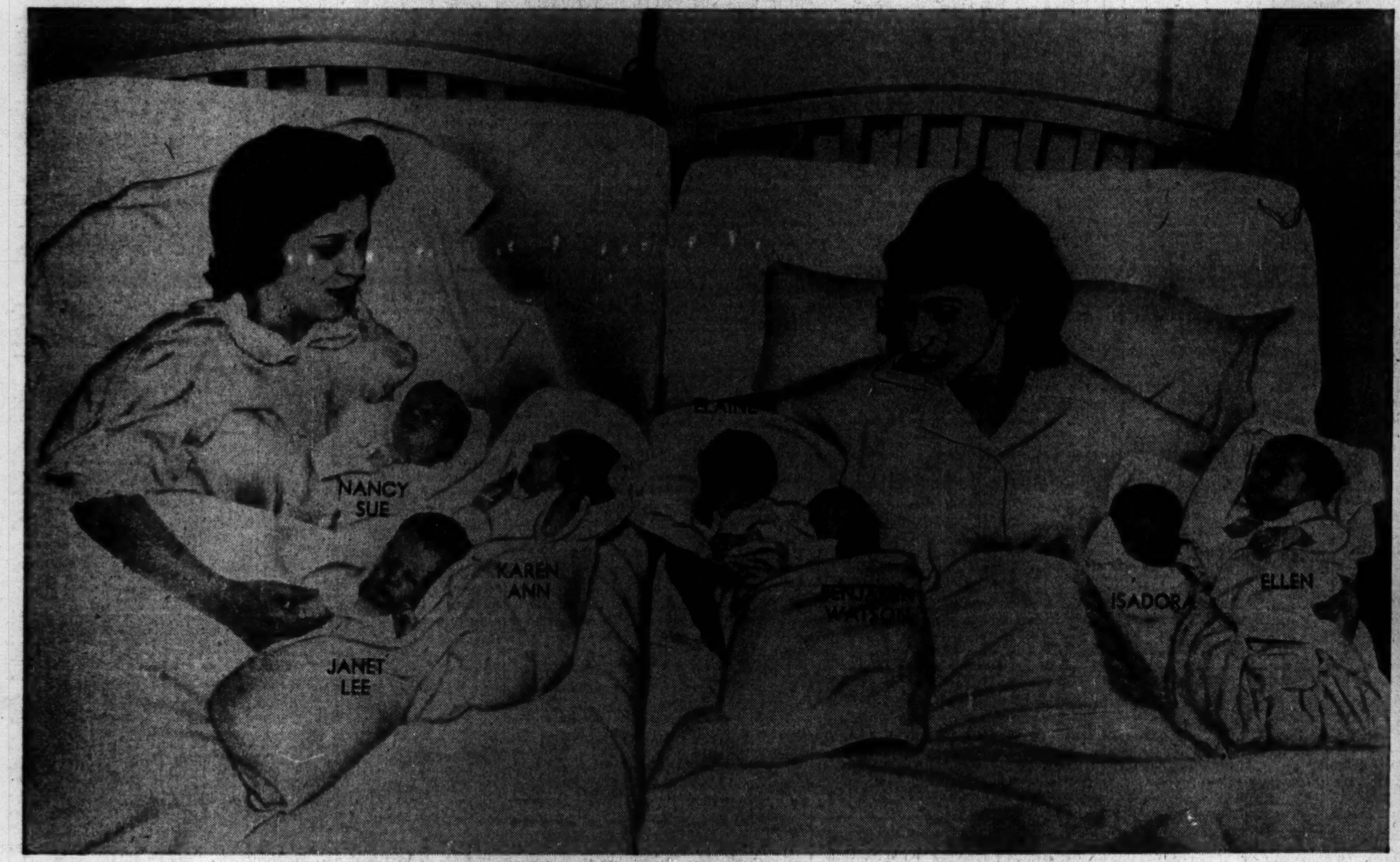

[Associated Press Wirephoto.]

Two mothers and their seven babies presented this scene in Sloane hospital, New York, yesterday as Mrs. Muriel Bachant (left) and her triplets, born March 30, had their pictures taken with Mrs. Harry Zarief and her quadruplets, who were born in the same hospital March 29.

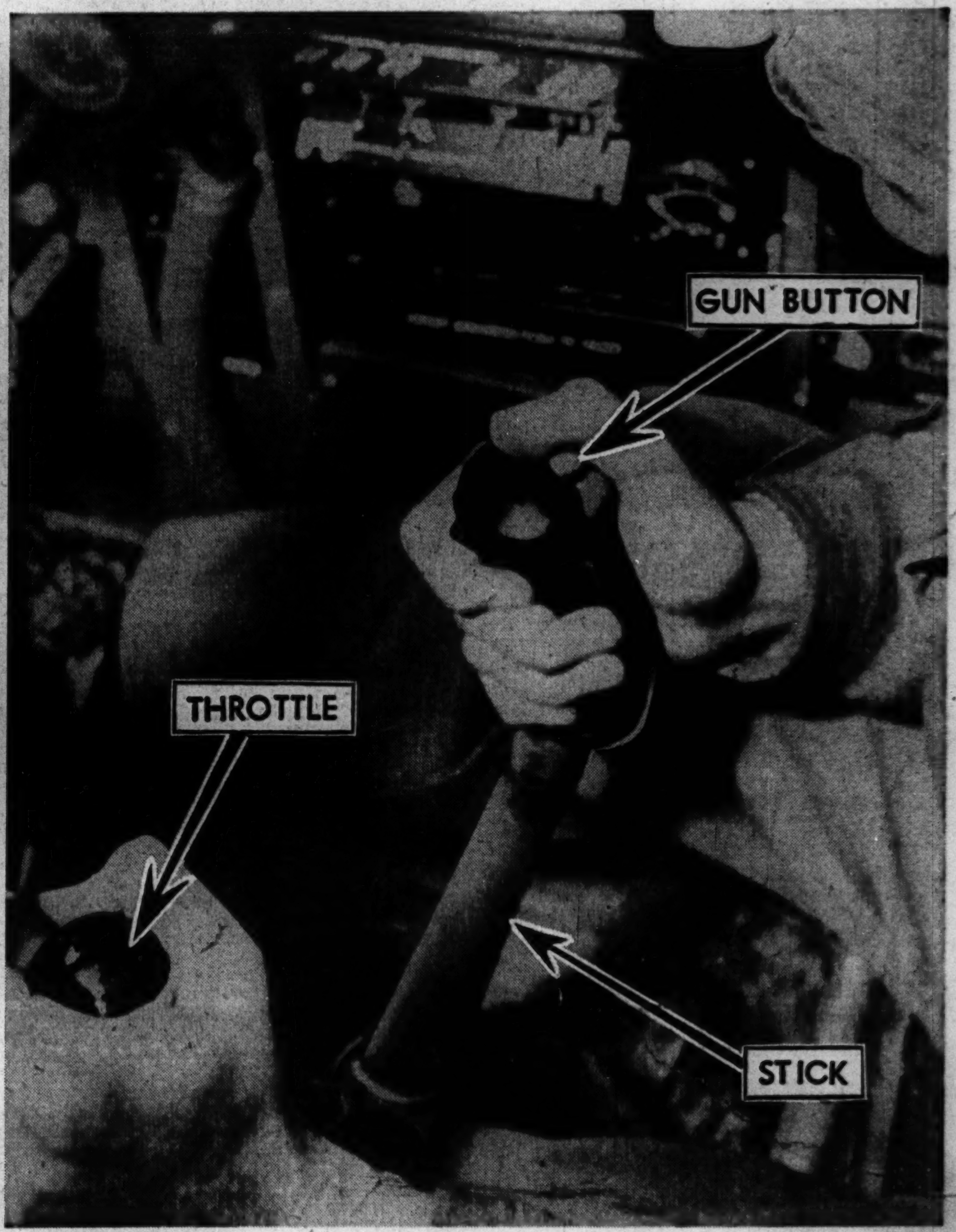

[Acme Telephoto: From Army Air Forces.]

The hands of Capt. Don Gentile, America's top ace, at controls of his plane. He never touches the stick with his left hand, even in violent maneuvers, he says.

[TRIBUNE Photo.]

Girls in the picket line in front of Montgomery Ward building yesterday trying to dissuade another girl from entering. She was booed when she went thru the line. More than a thousand mail order and catalog department employes went on strike there yesterday.

(Story on page 8.)

[TRIBUNE Photo.]

Service nurses display styles in uniforms: left to right: 2d Lt. Dorothy Holzmann (hospital); 1st Lt. Pauline Conner (olive drab dress); 2d Lt. Leona Vetting (fatigue); Ensign Yola Blair (spring dress); Ensign Mary Leahy (navy raincoat), and Ensign Helen Waydonoski (winter dress).

(Story on page 4.)

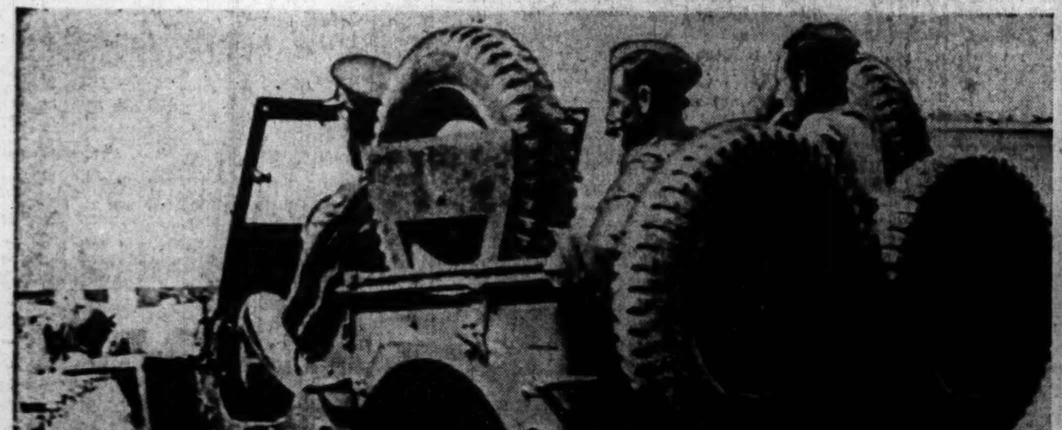

[Acme Telephoto.]

Casey Jones, a U. S. jeep in England, has two sets of interchangeable wheels—one for railroad tracks and the other for the highway.

[TRIBUNE Photo.]

A mallard drake keeping vigil over the body of his mate near Lake Michigan at the foot of Monroe st. Passers-by didn't frighten him away, and the photographer, in getting the picture, approached to within less than 15 feet.

(Story on page 10.)